Middle School- RVCS
July 2016
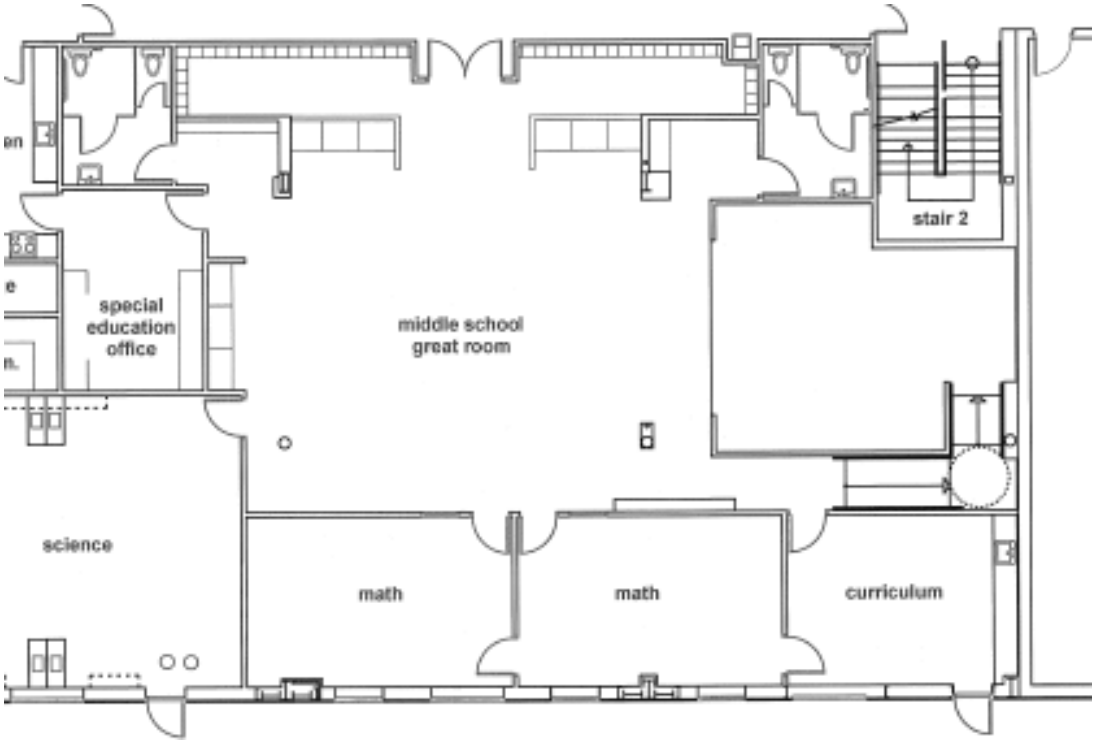
Proposed Renovation area