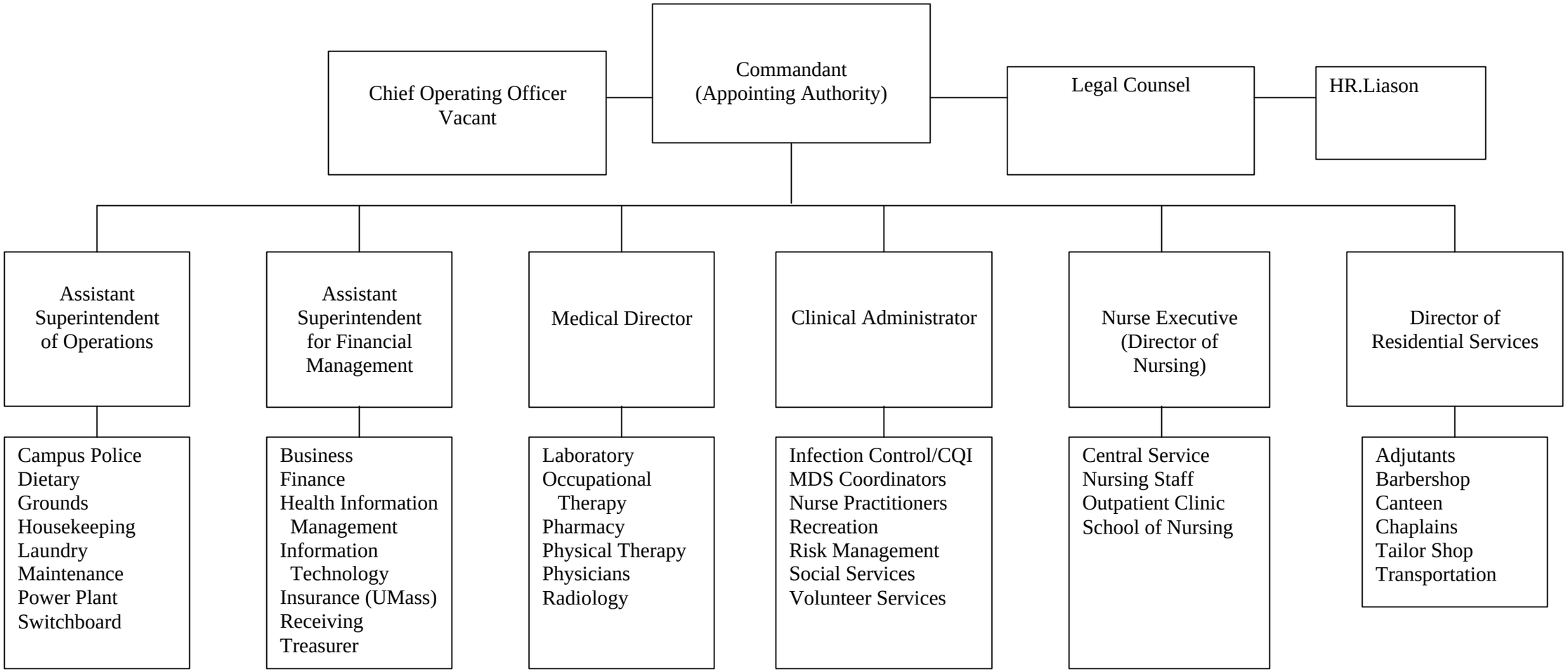Chelsea Soldiers' Home
Departmental Organization