02/26/07

Department of Conservation and Recreation
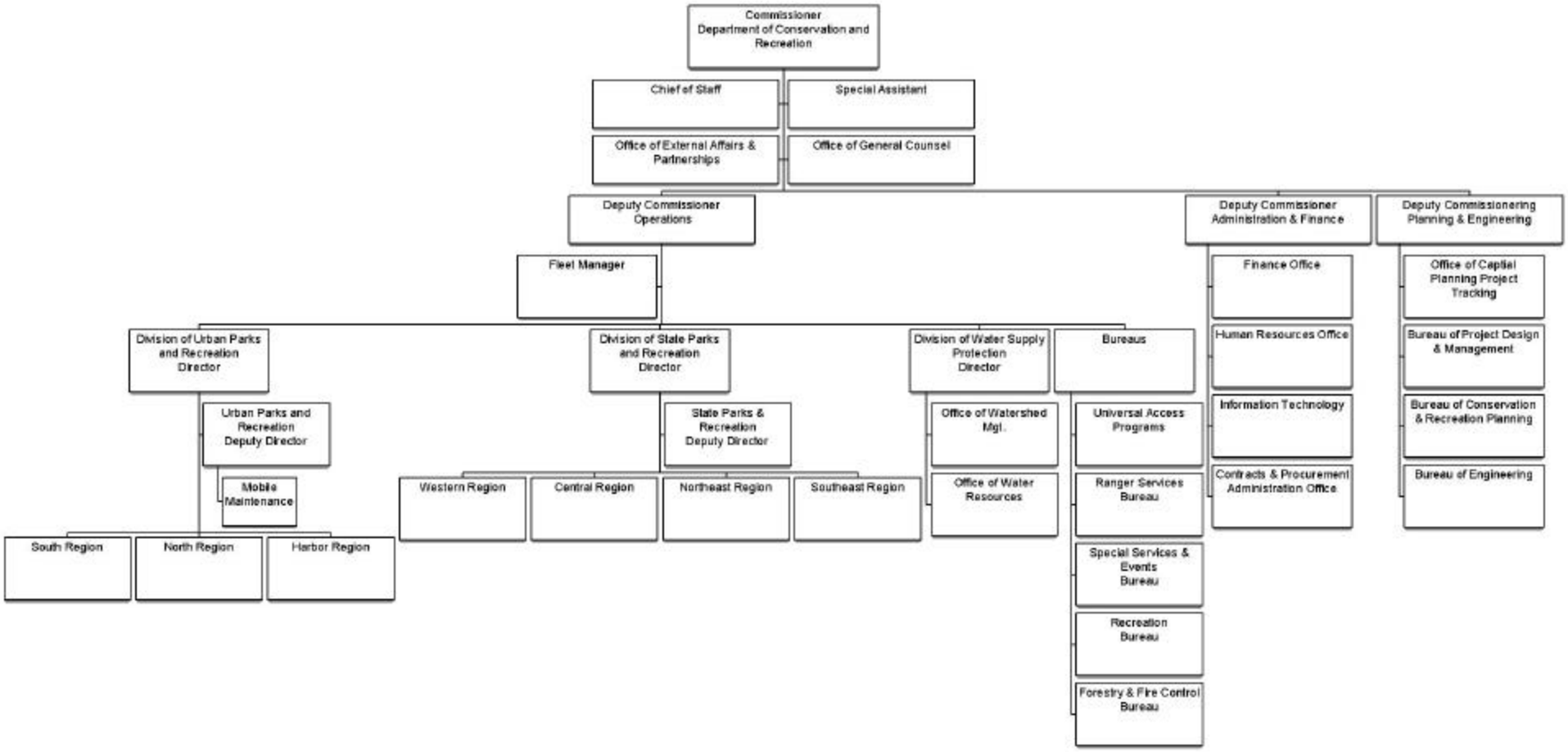
dcr
Massachusetts