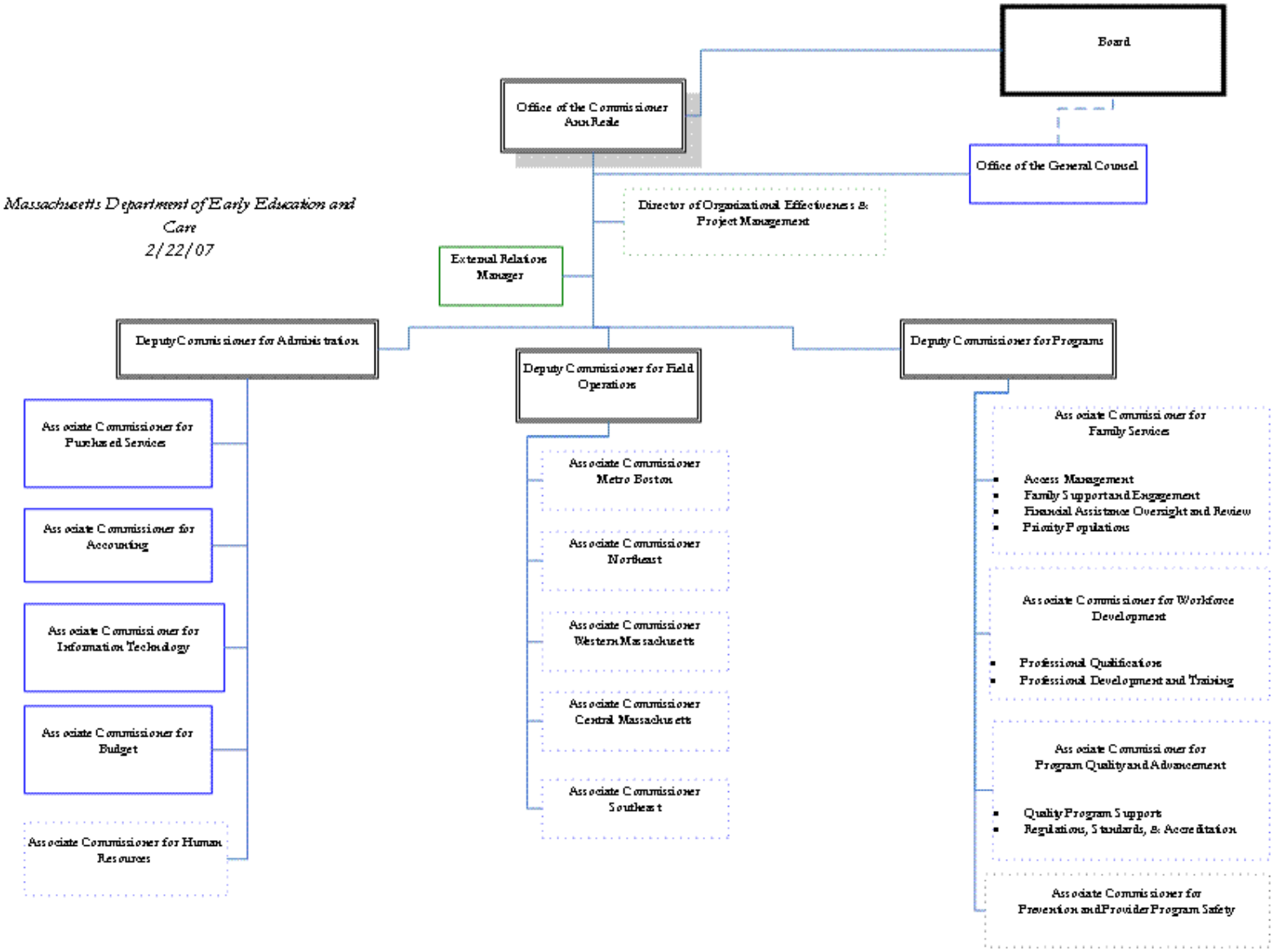Massachusetts Department of Early Education and Care
2/22/07