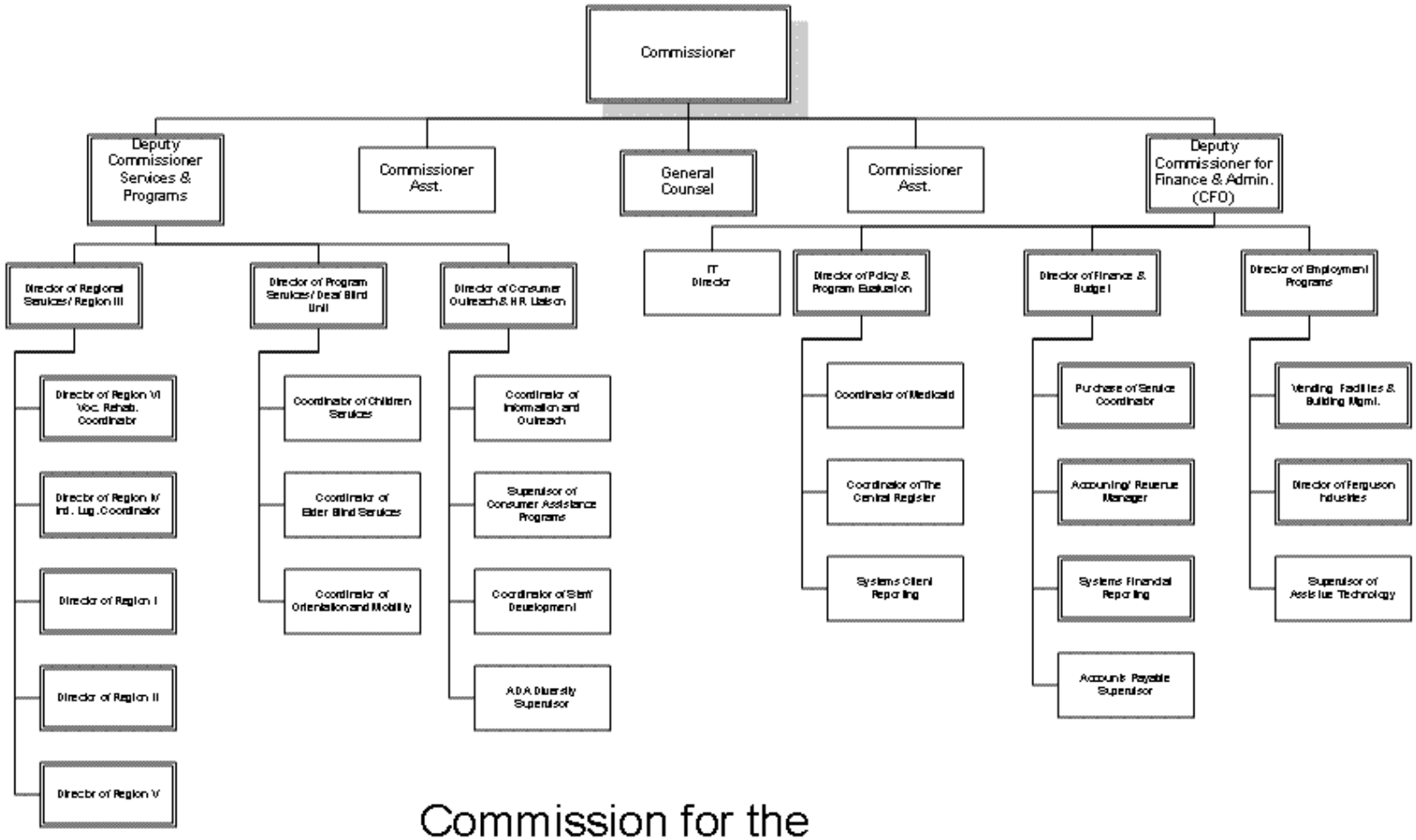

Commission for the Blind

2/13/2007