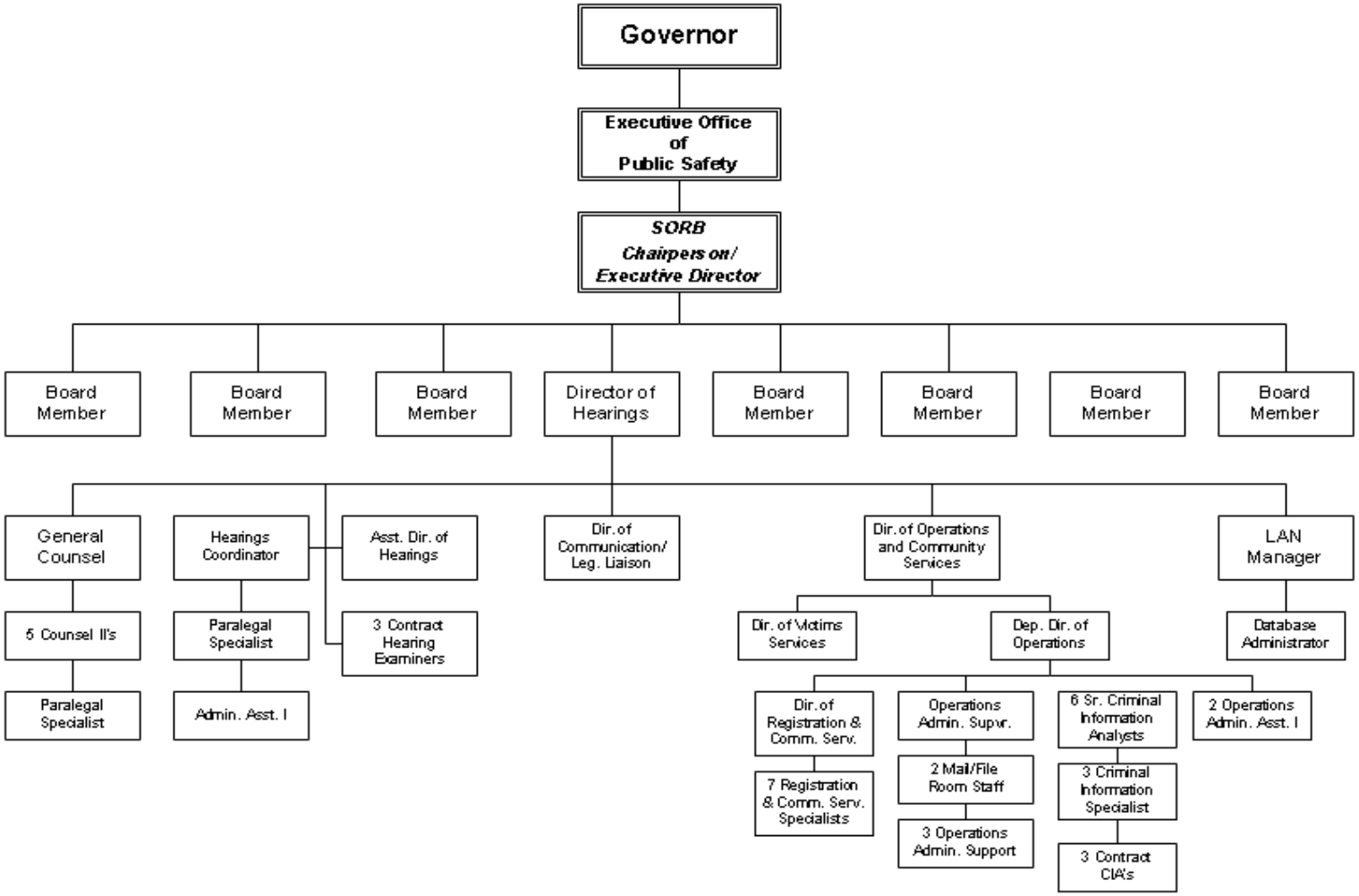Commonwealth of Massachusetts
Sex Offender Registry Board