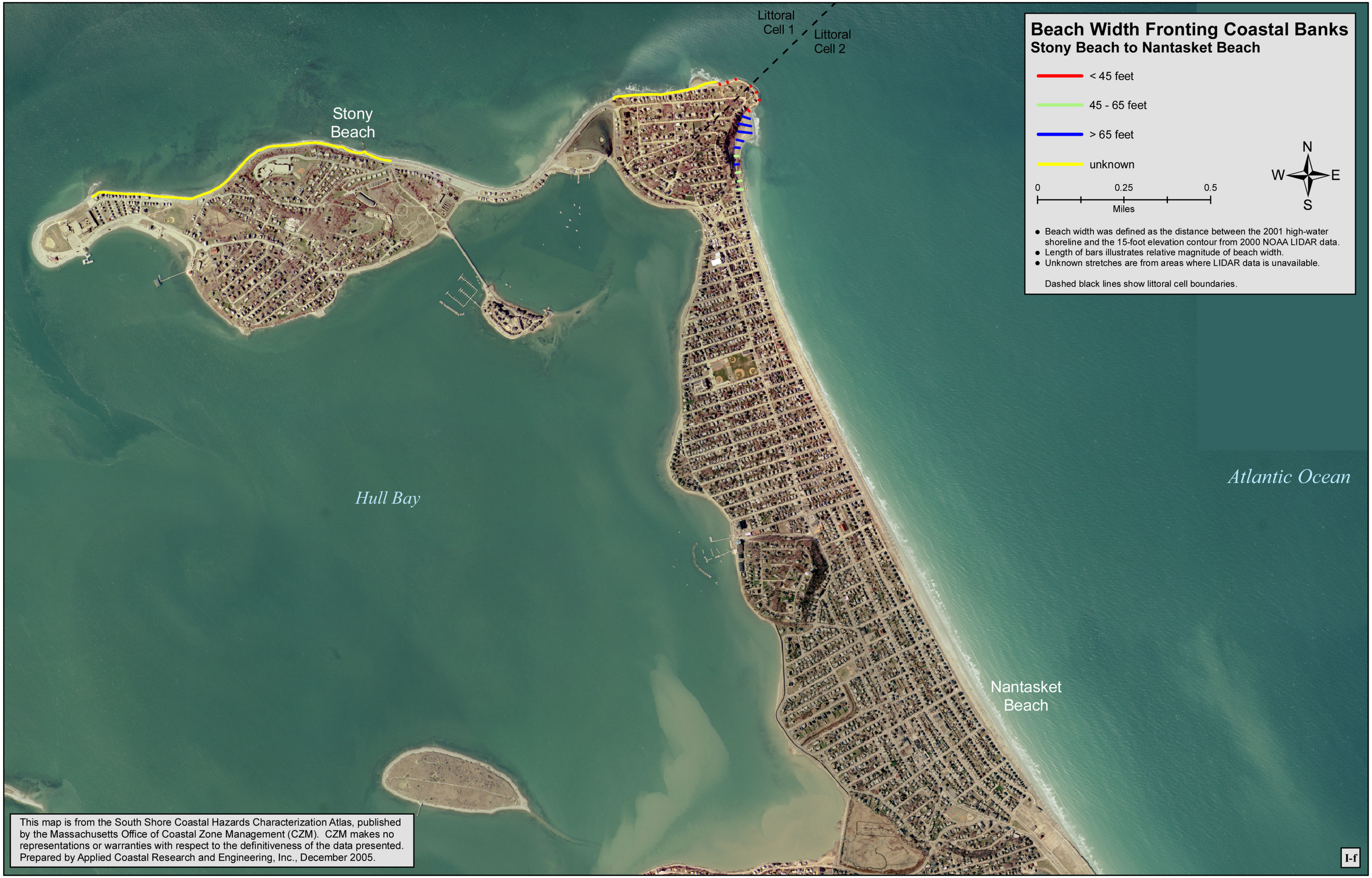
Beach Width Fronting Coastal Banks
Stony Beach to Nantasket Beach
< 45 feet
45 - 65 feet
> 65 feet
unknown
0
0.25
0.5
Miles
N
W
E
S
Beach width was defined as the distance between the 2001 high-water shoreline and the 15-foot elevation contour from 2000 NOAA LIDAR data.
Length of bars illustrates relative magnitude of beach width.
Unknown stretches are from areas where LIDAR data is unavailable.
Dashed black lines show littoral cell boundaries.
Littoral Cell 1
Littoral Cell 2
Stony Beach
Hull Bay
Atlantic Ocean
Nantasket Beach
This map is from the South Shore Coastal Hazards Characterization Atlas, published by the Massachusetts Office of Coastal Zone Management (CZM). CZM makes no representations or warranties with respect to the definitiveness of the data presented. Prepared by Applied Coastal Research and Engineering, Inc., December 2005.
I-f