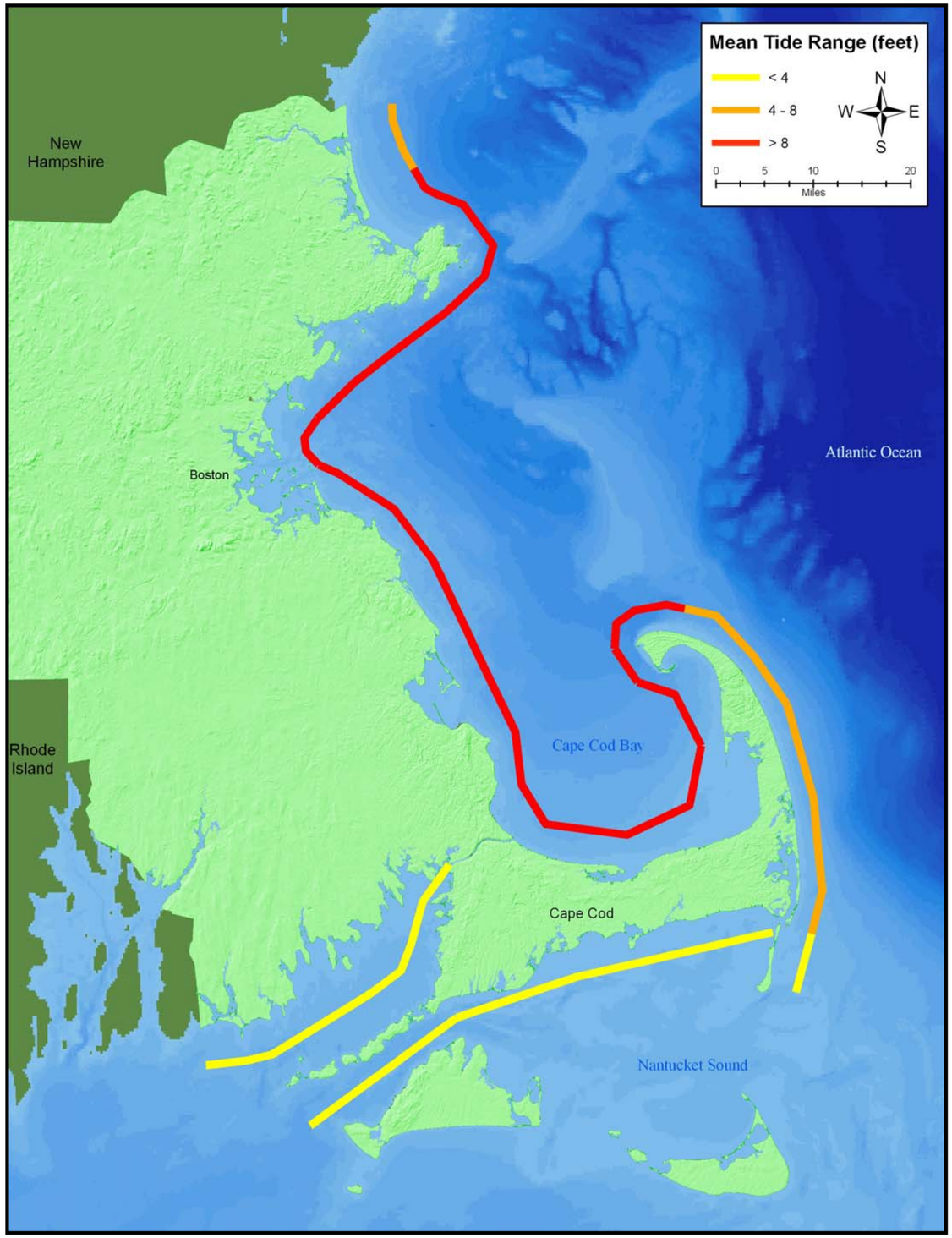

Tide Range - Mean tide ranges along the Massachusetts coast.

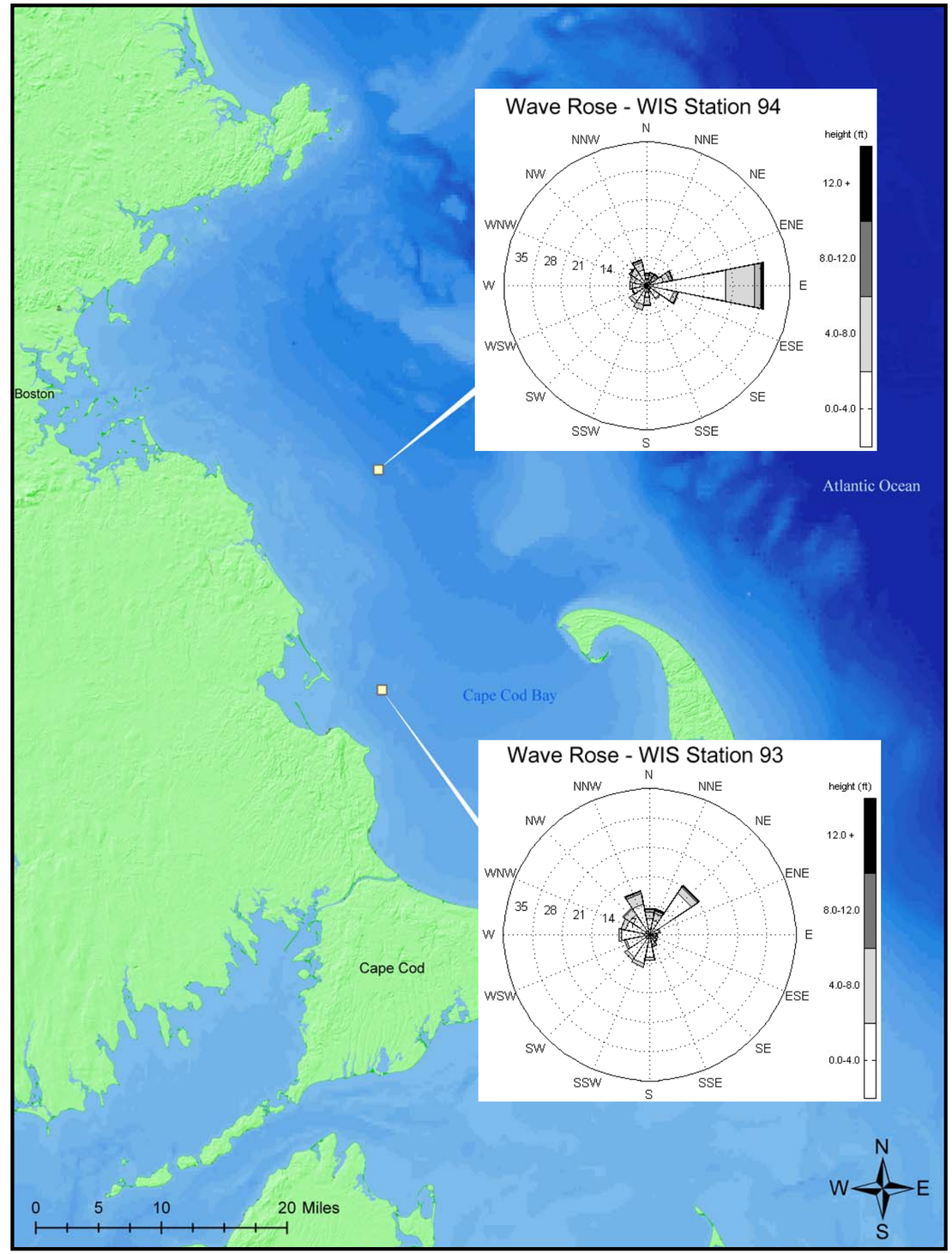

Wave Climate - Wave roses for two offshore wave hindcast stations showing the east-dominated wave conditions for the open ocean (Station 94) and more northeast dominated wave conditions for shorelines sheltered by Lower Cape Cod (Station 93). The wave roses divide wave data into direction bands and color code by wave height. The data is plotted radially by percent occurrence, which is labeled in the left portion of the rose. The wave data is from 1976-1995.