New Salem Harvest Locations 2005-10

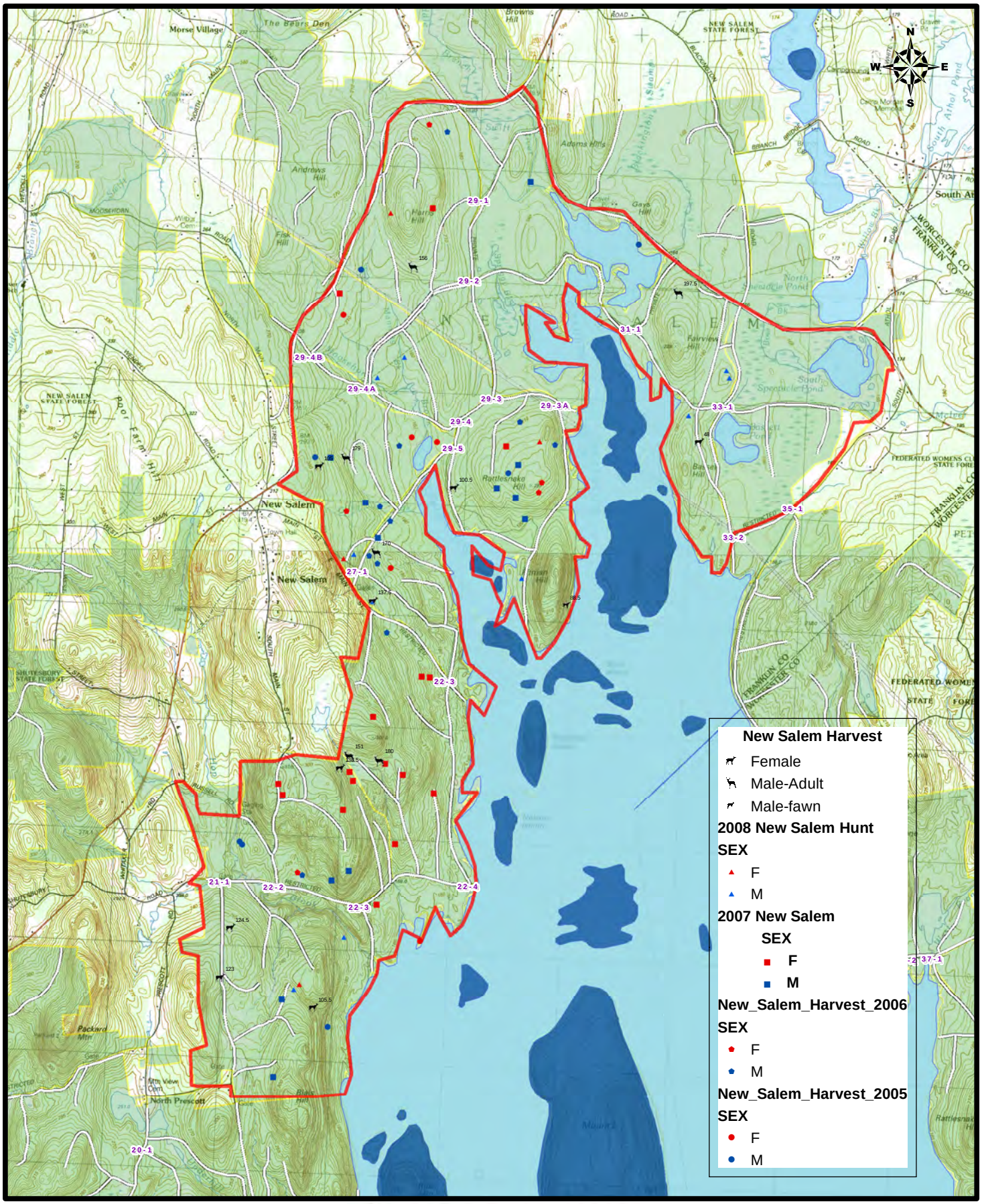

0 0.3 0.6 1.2 Miles

DCR Division of Water Supply Protection
Office of Watershed Management
Natural Resource Section
November 2011

2009: New Salem was not hunted