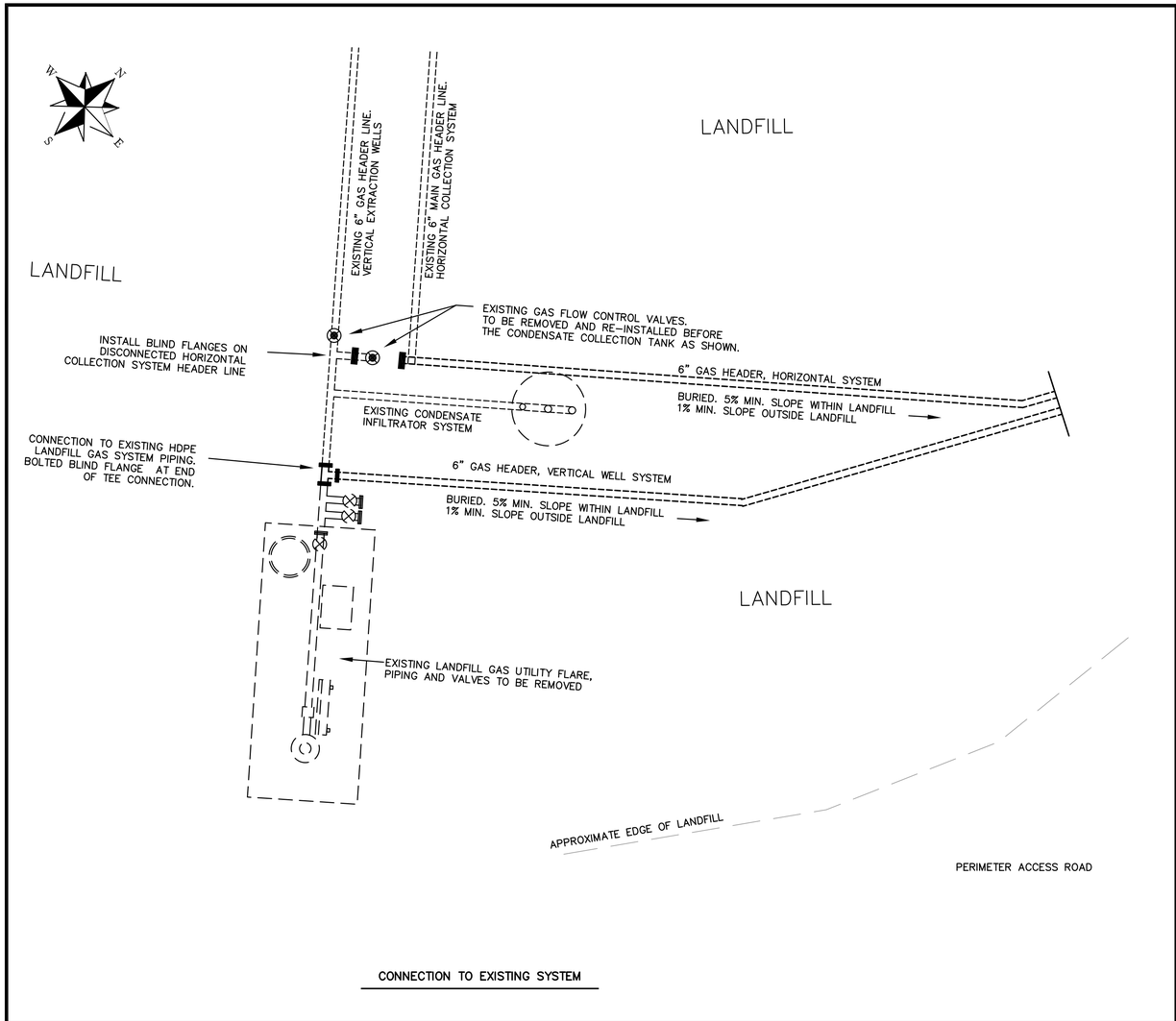

CONNECTION TO EXISTING SYSTEM

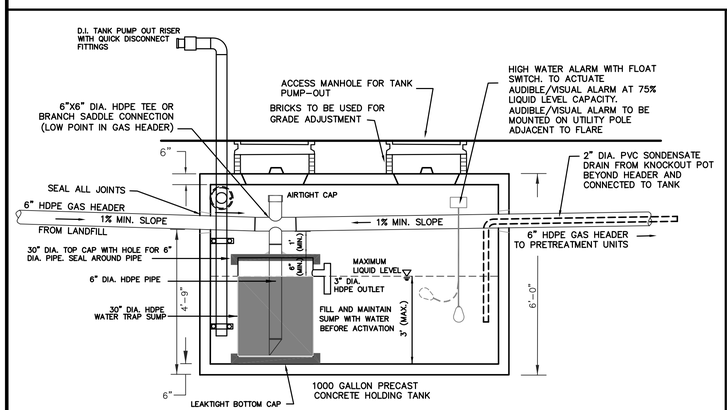

CROSS SECTION VIEW

CONDENSATE TRAP DETAIL

NOT TO SCALE

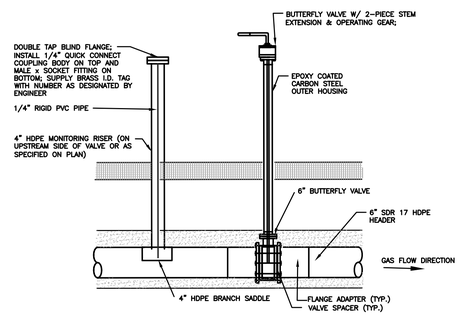

6" BUTTERFLY VALVE and MONITORING PORT DETAIL

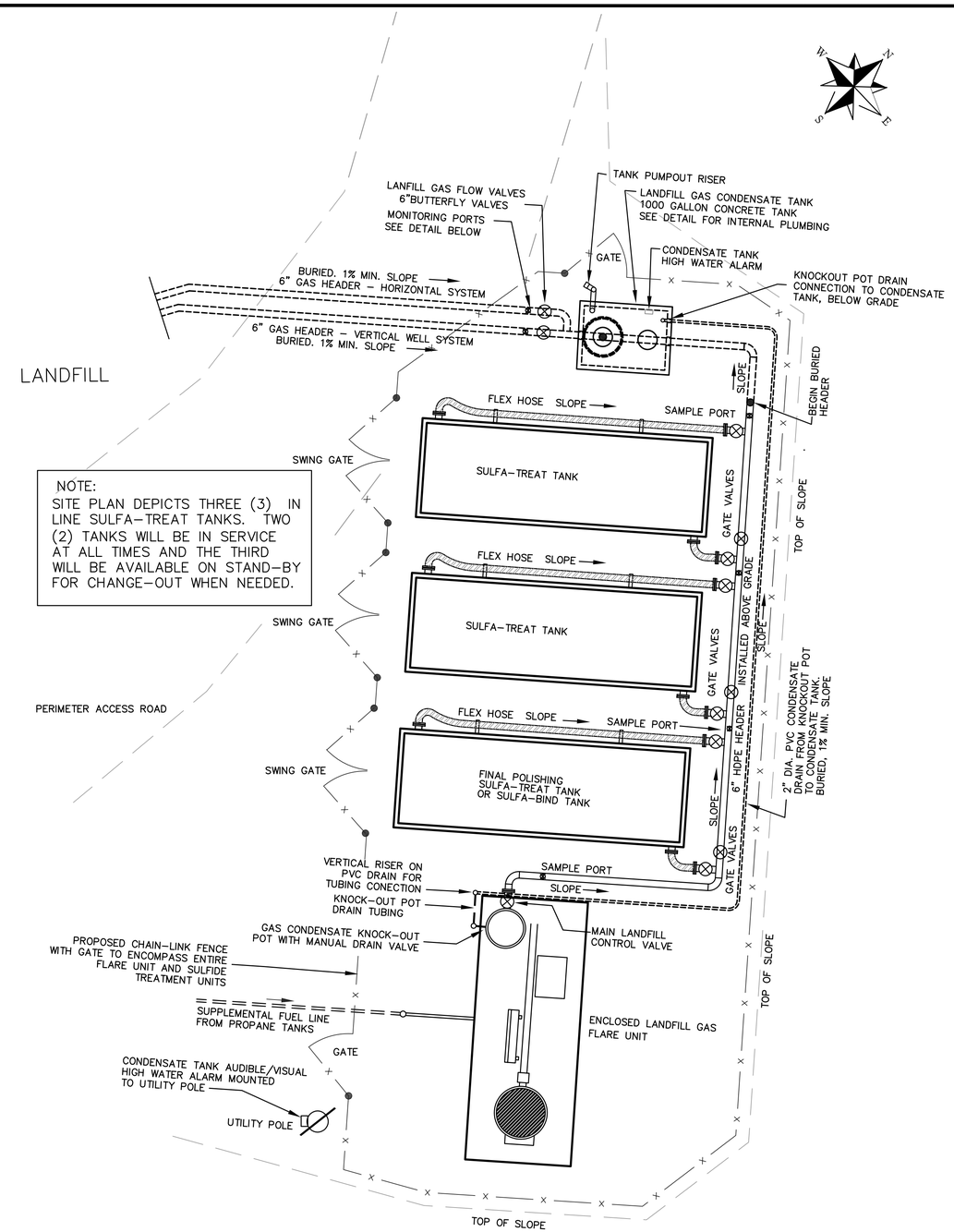

NOTE:
SITE PLAN DEPICTS THREE (3) IN LINE SULFA-TREAT TANKS. TWO (2) TANKS WILL BE IN SERVICE AT ALL TIMES AND THE THIRD WILL BE AVAILABLE ON STAND-BY FOR CHANGE-OUT WHEN NEEDED.

GAS FLARE AND PRE-TREATMENT SYSTEM LAYOUT

No.	Date	Revision Description	Chkd. by	Apprvd. by
1	APRIL 26, 2007	REVISED PIPING ALIGNMENT AND TANK LOCATION		
2	MAY 7, 2007	ADDED CONDENSATE DRAIN FROM KNOCKOUT POT AND TANK ALARM		
3	Oct. 5, 2009	DRAWING NUMBER DESIGNATION CHANGE		

scale: 1"=5'
date: MAR. 1, 2007
drawn: JAC
checked: MQ
approved: ARQ
drawing number: 4B

project: CORRECTIVE ACTION DESIGN
CROW LANE LANDFILL
NEWBURYPORT, MASSACHUSETTS

client: NEW VENTURES ASSOCIATES, L.L.C.

drawing title: LANDFILL GAS TREATMENT SYSTEM PIPING DIAGRAM

SITEC ENVIRONMENTAL
Civil and Environmental Engineering
Land Use Planning and Surveying
Hazardous and Solid Waste Consultants
769 Plain Street, Unit C
Marshfield, MA 02050
PHONE (781) 834-0007
FAX (781) 834-4783

Acad No.
File No.