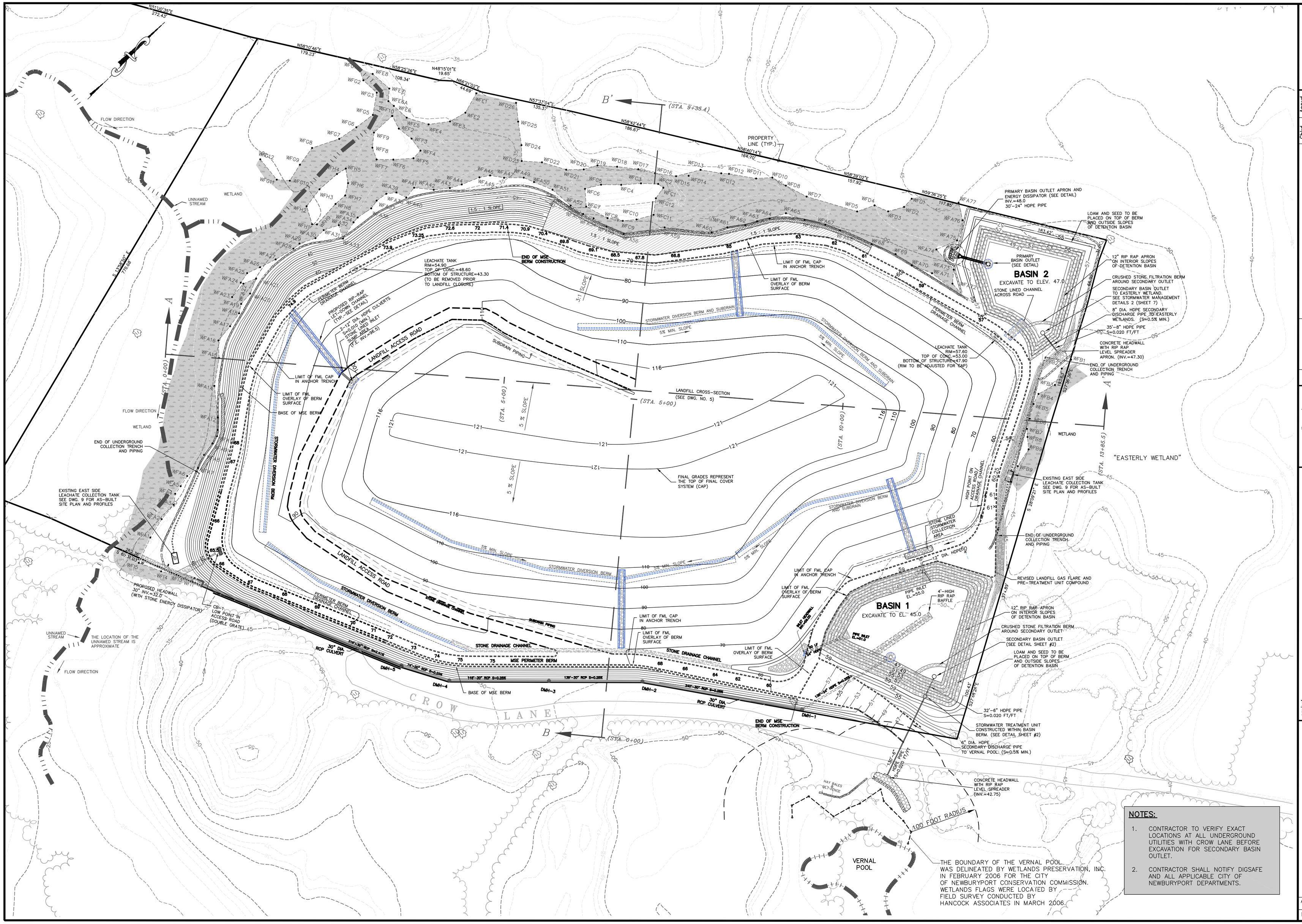

NOTES:

1. CONTRACTOR TO VERIFY EXACT LOCATIONS AT ALL UNDERGROUND UTILITIES WITH CROW LANE BEFORE EXCAVATION FOR SECONDARY BASIN OUTLET.
2. CONTRACTOR SHALL NOTIFY DIGSAFE AND ALL APPLICABLE CITY OF NEWBURYPORT DEPARTMENTS.

No.	Date	Revision Description	Chkd. by	Apprvd. by
1	4/7/06	ADDED VERNAL POOL DELINEATION		
2	4/7/06	CHANGED DRAWING SCALE FROM 1"=50' TO 1"=60'		
3	4/7/06	ADDED UNNAMED STREAM AND WETLANDS LABELS		
4	12/20/06	ADDED SECONDARY BASIN OUTLETS		
5	12/20/06	ADDED NOTATION		
6	5/9/07	REVISED SOUTH BERM AND DRAINAGE		

scale: 1"=60'
date: MAR. 17, 2006
drawn: JAC
checked: MQ
approved: ARQ
drawing number: 3

project: CORRECTIVE ACTION DESIGN
CROW LANE LANDFILL
NEWBURYPORT, MASSACHUSETTS

client: NEW VENTURES ASSOCIATES, L.L.C.

drawing title: FINAL GRADING AND STORMWATER MANAGEMENT PLAN

SITEC ENVIRONMENTAL
Civil and Environmental Engineering
Land Surveying and Mapping
Hazardous and Solid Waste Consultants
769 Plain Street, Unit C
Marshfield, MA 02050
PHONE (781) 319-0100
FAX (781) 834-4783

Acad No. NBP CAD SP6.dwg
File No. SE05-533