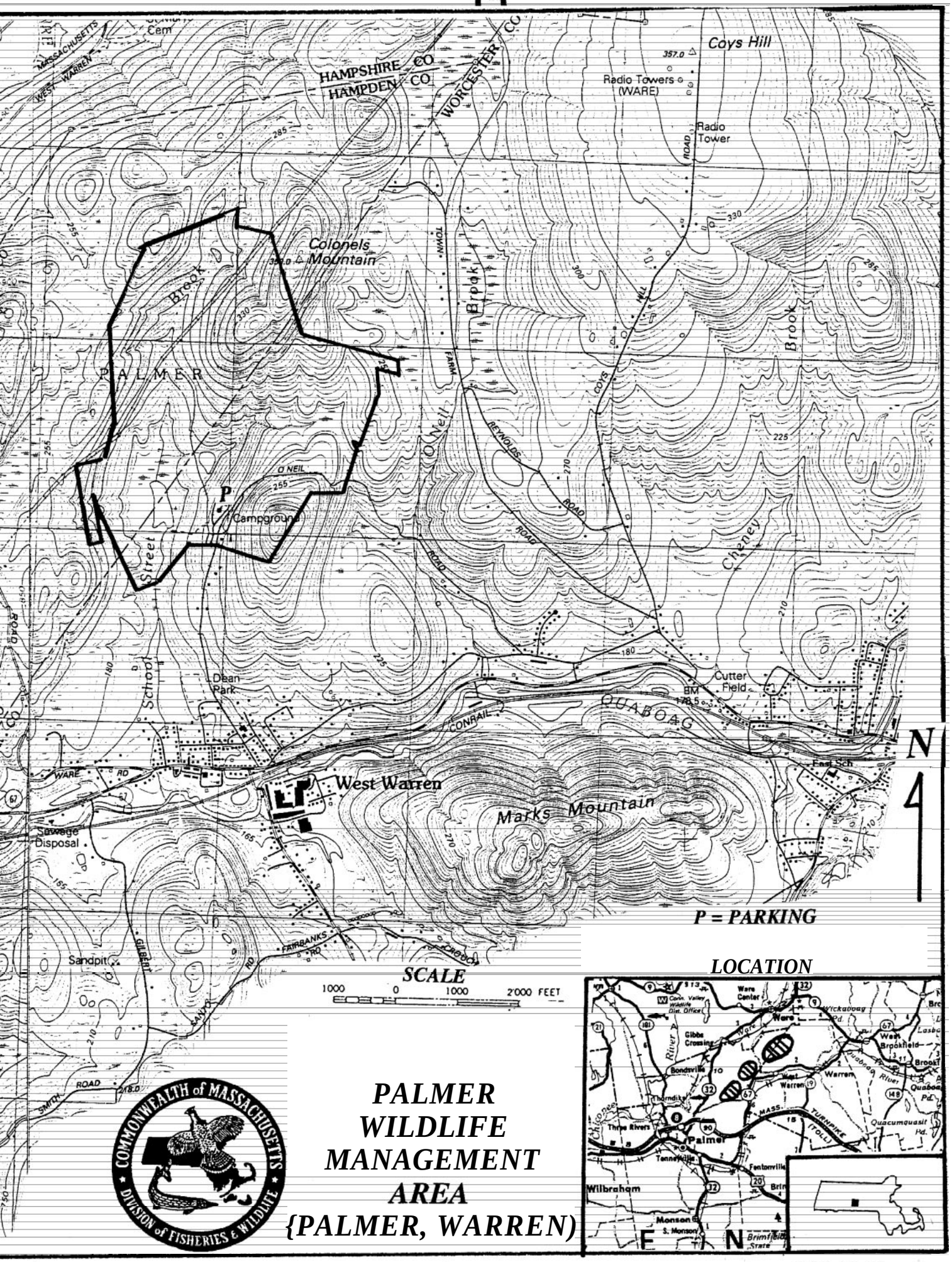

PALMER WILDLIFE MANAGEMENT AREA {PALMER, WARREN)

PAB 10-96

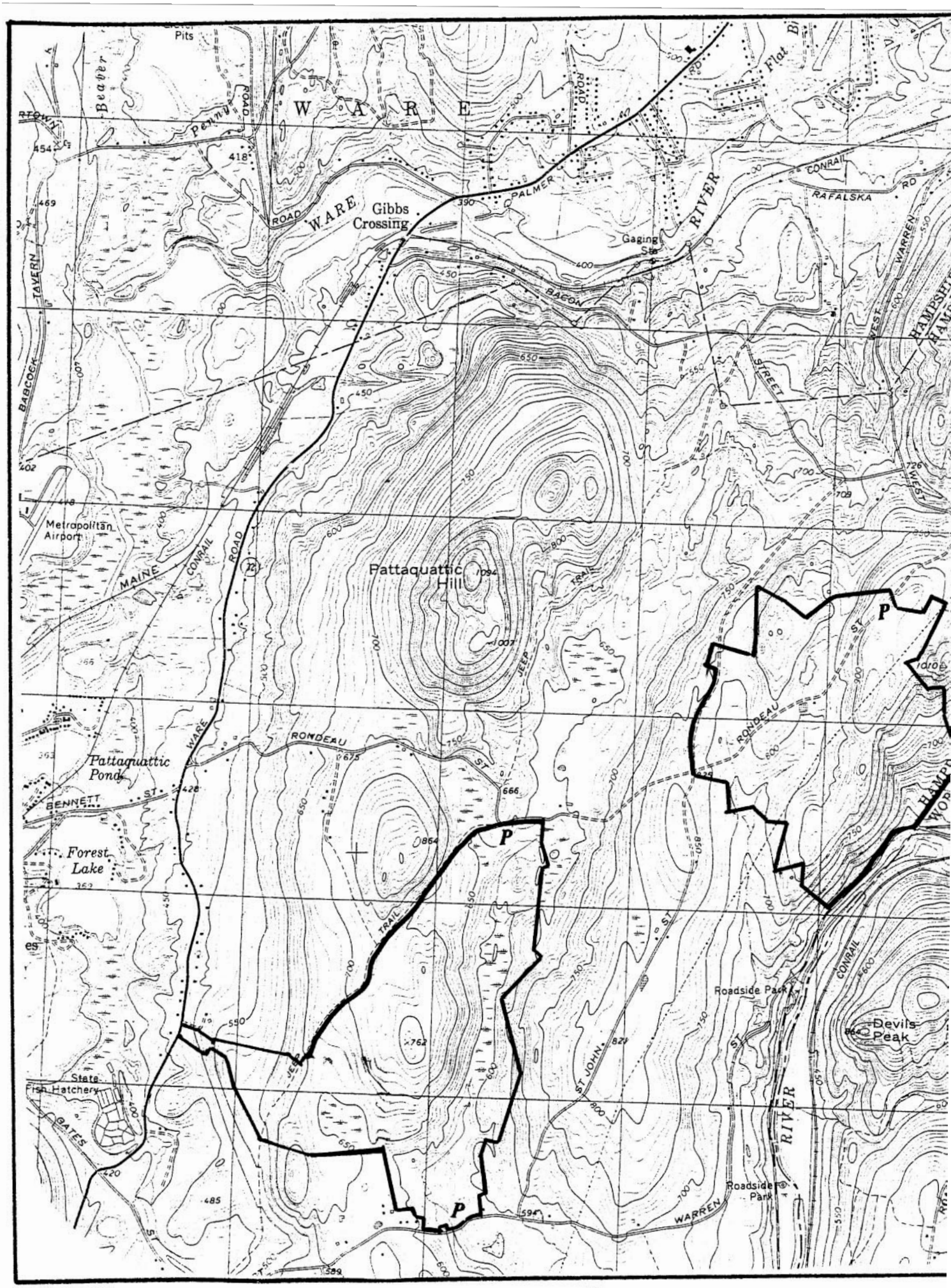

W A R E
Gibbs Crossing
WARE
RIVER
PALMER
ROAD
Gaging Sta
BACON
STREET
CONRAIL
RAFALSKA
RD
WARREN
WEST
Flat
Pits
Beaver
Penny
TAVERN
BABCOCK
Metropolitan Airport
MAINE
CONRAIL
ROAD
Pattaquattic Hill
JEEP
TRAIL
RONDEAU
ST
Pattaquattic Pond
BENNETT
ST
Forest Lake
TRAIL
JEEP
ST JOHN
ST
Roadside Park
Devils Peak
CONRAIL
RIVER
Roadside Park
WARREN
State Fish Hatchery
GATES
P