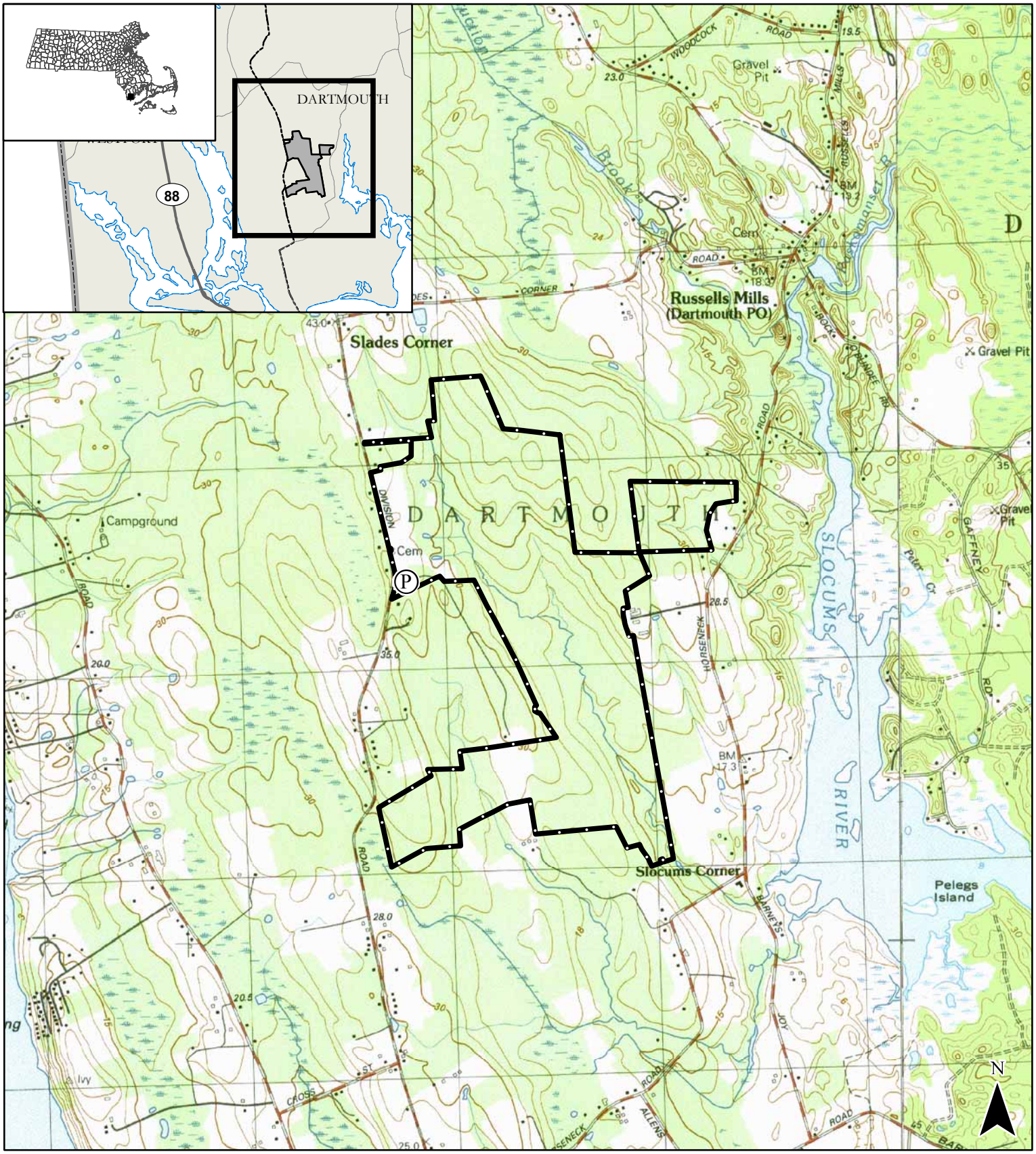

http://www.masswildlife.org

DARTMOOR FARM
WILDLIFE MANAGEMENT AREA
(DARTMOUTH, MA.)

0 1,000 2,000 Feet

(P) Parking — Right of Way — WMA Boundary — Surrounding WMAs — Boundary between land held in Fee and CE — **CE** Conservation Easement held by the Dept. of Fish and Game.

Map features such as designated parking areas may not exist for all WMAs.

Print Date: May 20, 2005