

**Massachusetts Department of Conservation and Recreation**  
**Division of Water Supply Protection, Office of Watershed Management**  
***Forest Management Project Summary***

**Project Title:**

<b>DWSP Harvest Permit Number:</b> 5292
<b>DCR Forest Cutting Plan File Number:</b> 134-32172-21

**Site Information**

<b>Watershed:</b> Wachusett	<b>Town(s):</b> West Boylston
<b>Acres:</b> 68	<b>Nearest Road:</b> Malden St.
<b>Natural Heritage Atlas overlap?:</b> Yes	<b>Public Drinking Water Supply Watershed?:</b> Yes
<b>Forest Types:</b> Mixed Oak	<b>ACEC?:</b> No
<b>Soils:</b> Chatfield-Hollis-Rock Outcrop Complex	
<b>Wetland Resources:</b> Yes	
<b>Vernal Pools:</b> Yes	

**Harvest Information**

<b>DWSP Permit Start Date:</b> 06/23/2021	<b>DWSP Permit End Date:</b> 06/30/2023
<b>Number of Wetland Crossings:</b> None	<b>Number of Stream Crossings:</b> Three

**Best Management Practices Applied**

<b>Stream Crossings</b>	Yes
<b>Filter Strips</b>	Yes
<b>Wetland Crossings</b>	No
<b>Harvesting in Wetlands</b>	No

<b>DWSP Forester supervising this harvest</b>
<b>Name:</b> Russell Wilmot
<b>Forester License #</b> 426
<b>Phone #:</b> 860-304-0655

## **NARRATIVES**

### **General Description/Forest Composition/History:**

The working unit was proposed, marked, sold and cut in 2010. At that time, there was no advance regeneration in the mixed oak stand while there was decent regeneration in the white pine-oak stand on the top of the hill. While the proposal in 2010 call for the creation of some overstory openings in the white pine-oak stand, in the end, the decision was made to not make any openings. The white pine-oak stand was treated essentially the same as the mixed oak stand. Overall stocking was decreased by roughly 30% while every white pine in the overstory was daylighted by removing all trees from their immediate vicinity. All of this was done to encourage the establishment of white pine regeneration on this very dry site. This operation was successful and today there is excellent advance regeneration of white pine throughout this area.

### **Site Selection:**

The ideal watershed protection forest is one which best serves the function of the land as a producer of high quality drinking water in both short- and long-term. This forest must be vigorous and diverse in tree species and ages, be actively accumulating biomass and actively regenerating. Such a forest will be ideally suited to be resilient to and quickly recover from small- and large-scale disturbances such as diseases, insect infestations, ice storms and hurricanes.

### **Silvicultural Objectives:**

With adequate advance regeneration now present throughout this working unit as a result of the harvest in 2010, openings will be made on up to 20.6 acres thereby achieving the goal of creating a new age class on 1/3rd of this area. This will be accomplished by the removal of the overstory in patches that average about 1 acre with a maximum size of about 2 acres. These will be well distributed throughout the proposed area taking advantage of where the white pine regeneration is best.

Any partial cutting that may occur between the openings on up to 1/3rd of the area will be focused on benefiting white pine.

### **Cultural Resources:**

Each of the two small wetlands has a small concrete weir with a v-notch that in the past would have allowed more water to be held in the wetlands. This was done to provide water for steam engines used in the quarrying activities that took place in the granite outcrops on this hilltop. The weirs do not currently effect the water flow out of the wetlands.

### **Wildlife/Rare or Endangered Species:**

As a result of the proposal of this working unit in 2010, the two vernal pools (#129 & 130) have been verified.

## **FIGURES**

**Figure 1. Forest Cutting Plan**

**Figure 2. Map of harvest area showing approximate boundary, proposed openings and other features**

**Figure 3. General locus map showing the location of the proposed timber harvest**

**Figure 4. Pre-Harvest Photographs, A-B**

Figure 1. Forest Cutting Plan

# Forest Cutting Plan

and Notice of Intent under M.G.L.  
Chapter 132 – The Forest Cutting  
Practices Act, 304 CMR 11.00  
(Effective Date: 1/1/04)

## For DCR Use Only:

File Number 134-32172-21 Case No.         
Date Rec'd 12-16-2020 Nat. Hert. YES /  
Earliest Start 1-4-2021 Nat. Hert. Imp. YES  
River Basin NASHUA Pub. Dr. Wat. WACHUSETT  
Gen. Obj. LT ACEC NO

Site Information

## Location

Town West Boylston/Holden Lot 5292  
Road Malden Street in West Boylston and Holden  
Acres 68 Proposed Start Date 12/20  
Vol. MBF 10.4 Vol. Cds. 239 Vol. Tons 0

## Plan Preparer

Name Russell Wilmot  
Address 180 Beaman Rd.  
Town, State, Zip West Boylston, MA, 01583  
Phone 860-304-0655  
Type of Preparer Mass. Licensed Forester  
\*Mass. Forester License # 426  
\*Required for land under Ch61, Ch61A or Forest Stewardship

## Landowner

Name DCR/DWSP/OWM Wachusett/Sudbury  
Mailing Address 180 Beaman St.  
Town, State, Zip West Boylston, MA 01583  
Phone 608-792-7806  
Ch61 ☐ Ch61A ☐ Stew ☐ \*Case #         
Est. Stumpage Value       

## Licensed Timber Harvester\*\*

Name To be supplied when known.  
Address         
Town, State, Zip         
Phone         
Mass. Lic. Harvester #         
\*\*This information may be supplied after the plan is approved, but before work begins.

Best Management Practices

## Stream Crossings

Indicate location on map	SC-1	SC-2	SC-3	SC-4
Type of Crossing	PO	PO	PO	
Existing Structure	NO	NO	NO	
Type of Bottom	MU	MU	MU	
Bank Height (ft)	~1'	~1'	~1'	
Stabilization	CO	CO	CO	

## Wetland Crossings

Indicate location on map	WC-1	WC-2	WC-3	WC-4
Length of Crossing				
Mitigation				
Stabilization				

## Filter Strips

Indicate location on map	FS-1	FS-2	FS-3	FS-4
Width (50', 100', or VA)	VA	VA		

## Harvesting in Wetlands

Indicate location on map	HW-1	HW-2	HW-3	HW-4
Forest Type (see pg 2)				
Acres to be Harvested				
Resid. Basal Area (>50%?)				

## Service Forester Comments

\* SLID ROADS/TRAILS ARE EXISTING.  
\* NO WORK ALLOWED IN PLANT PROTECTION ZONE PRIOR TO BOTANICAL SURVEY (REQUIRED) SEE NHESP LETTER FOR DETAILS  
\* IF WORK IS TO OCCUR OUTSIDE PLANT PROTECTION ZONE PRIOR TO SURVEY => FLAG PLANT PROTECTION ZONE PRIOR TO OPERATING  
\* CONTACT HOLDEN DEP REGARDING CROSSING INFRASTRUCTURE (SEWAGE/TRAFFIC) TO ACCESS LANDINGS ON HOLDEN ST. HOLDEN.

Codes

Type of Preparer	Type of Crossing	Stabilization	Mitigation	Type of Bottom
LF Mass. Lic. For.	CU Culvert	SE Seed	FR Frozen	LE Ledge
TH Lic. Tim. Har	BR Bridge	MU Mulch	DR Dry	ST Stony
TB Timber Buyer	FO Ford	CO Corduroy	OT Other	MU Mud
LO Landowner	PO Poled	ST Stone		GR Gravel
OT Other	OT Other	HB Hay Bales		OT Other
		OT Other		

Note:  
Applicant must provide DCR with all relevant information before plan may be approved and cutting may begin.  
Some forestry activities, such as prescribed burning and pesticide or fertilizer application may require additional permits. Consult MA Forestry BMP Manual for further information.

If Other (OT) is used in any category an explanation must be given on an attached narrative page



## Products to be Harvested\*

Species	Mbf/Cds		Mbf/Cds
White Pine		Red Maple	
Red Pine		Sugar Maple	
Pitch Pine		Red Oak	3.7
Hemlock		Black Oak	6.7
Spruce		White Oak	
Other Sftwd.		Other Hdwd.	
White Ash		<b>Total Mbf</b>	10.4
Beech		<b>Cordwood (Cds)</b>	239
White Birch		<b>SW Pulp (Tons)</b>	
B & Y Birch		<b>HW Pulp (Tons)</b>	
Black Cherry		<b>Chips (Tons)</b>	

\*Note: Volumes and values indicated in the Plan are as reported by the plan preparer and have not been independently verified by the service forester upon approval. Mbf = thousand board feet.

## Cutting Standards

Indicate location on map	ST-1	ST-2	ST-3	ST-4
Forest Type	OM			
Acres	68			
Landowner Objective	LT			
Designation of Trees	CT			
Type of Cut	SH			
Source of Regeneration	AD			

## Landowner Signature

The most important information on a cutting plan is the Landowner's objective, as this will determine which trees will be harvested and which will remain; **this decision will also determine the future condition of the forest for decades to come.** After having read the Massachusetts Forest Cutting Plan Information Sheet on page one, indicate your objective by checking the appropriate box below.

☒ **LT - Long-term Forest Management**

Planned management of the forest to achieve one or more of the following objectives: produce immediate and maximize long-term income, enhance wildlife habitat, improve recreational opportunities, protect soil and water quality, or produce forest specialty products.

☐ **ST - Short-term Harvest**

Harvest of trees with the main intention of producing short-term income with minimal consideration given to improving the future forest condition, which often results in a forest dominated by poor quality and low value species.

I (we) have read the Massachusetts Cutting Plan Information Sheet, and am aware of my (our) management options.

I (we) hereby certify that I (we) have the legal authority to carry out the operation described above.

I (we) certify that I (we) have notified the Conservation Commission in the town in which the operation is to take place and the abutters of record within two hundred feet of the area to be harvested.

I (we) understand that the volumes and values (Ch61 only) in this plan have not been independently verified by the service forester upon approval and will report final values and volumes to the Director or his/her agent if the final figures differ from those reported.

Signature of landowner(s)

Date

## Determination and Status #134-32172-21

Approved ☒ Disapproved ☐ Expires 12-16-2022  
 Cutting Plan 1-8-2021  
 Signature of Service Forester/Director's Agent \_\_\_\_\_ Date \_\_\_\_\_

Extension 1 ☐ 2 ☐ Expires \_\_\_\_\_ Ser. For. Ints. \_\_\_\_\_  
 Amendment App 1 ☐ Dis 1 ☐ App 2 ☐ Dis 2 ☐ \_\_\_\_\_

## Final Report and Comments

I hereby certify that the afore described Forest Cutting Plan and all relevant statutes have been substantially complied with.

Signature of Service Forester/Director's Agent \_\_\_\_\_

Date \_\_\_\_\_

Forest Types				Designation of Trees	Type of Cut	Intermediate Harvests:	Source of Regeneration
WP White Pine	HK Hemlock	OM Mixed Oak	CT Cut Tree	SH Shelterwood	CT Commercial Thin	AD Advanced	SE Natural Seed
WK WP/Hem	HH Hem/Hdwd	RM Red Maple	LT Leave Tree	ST Seed Tree	NT Non Corn Thin	PL Plant	CO Coppice
WH WP/Hdwd	BC Black Cherry	BE Beech	SB Stand Boundary	CC Clear Cut	Non-Standard Systems:*	DS Direct Seed	OT Other
WO WP/Oak	BB Bee/Bir/Map	SF Spruce/Fir	OT Other	SE Selection			
RP Red Pine	OH Oak/Hdwd	SM Sugar Maple	Landowner Objective	SA Salvage	HG Highgrade*		
SR Red Spruce	OR N Red Oak	PP Pitch Pine	LT Long-term Mgt.	SN Sanitation	DL Diameter Limit*		
			ST Short-term Har.		OT Other*		

\*If Other (OT) or a non-standard system is used an explanation must be given on attached narrative page

pg 4 of 5

# Forest Cutting Plan

## Narrative Page

Use only if further explanation is required of information on pages one or two or if "other" was used in any category.

Landowner: DCP/DWSP/OWN

Town: Holden/West Bayston

File Number: 134-32172-21

BMPs	<p><u>There will be no cutting taking place within FS-1 and FS-2.</u></p> <p><u>All stream crossings are at pre-existing locations. SC-2 in particular shows signs of past rutting on the uphill approach and so extra care will be taken to protect the approaches before hauling begins.</u></p> <p><u>Two landings have been identified. The northern landing may be utilized for the openings on the top of the hill if the case arises where less soil/forwarder damage would occur by using it or if the equipment cannot make the climb from the southern landing.</u></p>
Silviculture	<p><u>In order to release advance regeneration, 16 openings in the overstory are being created, covering 17 acres. These openings range from 0.18 to 2.3 acres in size with an average of 1.0 acres. They are spread out throughout the sale area focusing on where the white pine advance regeneration is well established, or mature white pine is an immediate seed source.</u></p> <p><u>There is no partial cutting on this sale.</u></p>
Objectives	<p><u>The main objective of this operation is to diversify the age structure of the forest by removing the overstory in patches thereby releasing the advance regeneration. The current age structure is limited with an insufficient component of young forest.</u></p>
Other	<p><u>The southern landing has a concrete ditch at the roadside edge that will have to be protected and planked for truck use/access.</u></p> <p><u>All stream crossings must be bridged if streams are flowing.</u></p>



dc



COMMONWEALTH OF MASSACHUSETTS  
Department of Conservation and Recreation  
Division of State Parks and Recreation

FILE # 134-32172-21

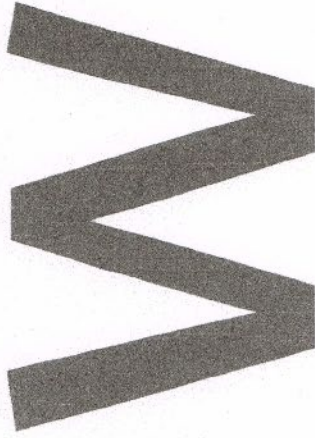

## FOREST CUTTING PLAN CERTIFICATE

Post this in a conspicuous place within the area in which the harvesting operation is to take place.

This certifies that DCR/DWSE/OWM W. Boylston in accordance with the  
(Name of Owner) (Address)

provision of M.G.L. Chapter 132, Section 40-46, filed in CLINTON with the Dept. of Conservation  
and Recreation, Division of State Parks and Recreation, a Notice of Intent to cut forest products upon the

MALEDEN lot.

LOT 5292  
Approval Date 1-8-2021

Director's Agent MICHAEL DAWNEY

DCR Phone No. 978-368-0126

ISSUED BY:

Priscilla E. Geigis, Director  
Division of State Parks and Recreation

Figure 2. Map of harvest area showing approximate boundary, proposed openings and other features.

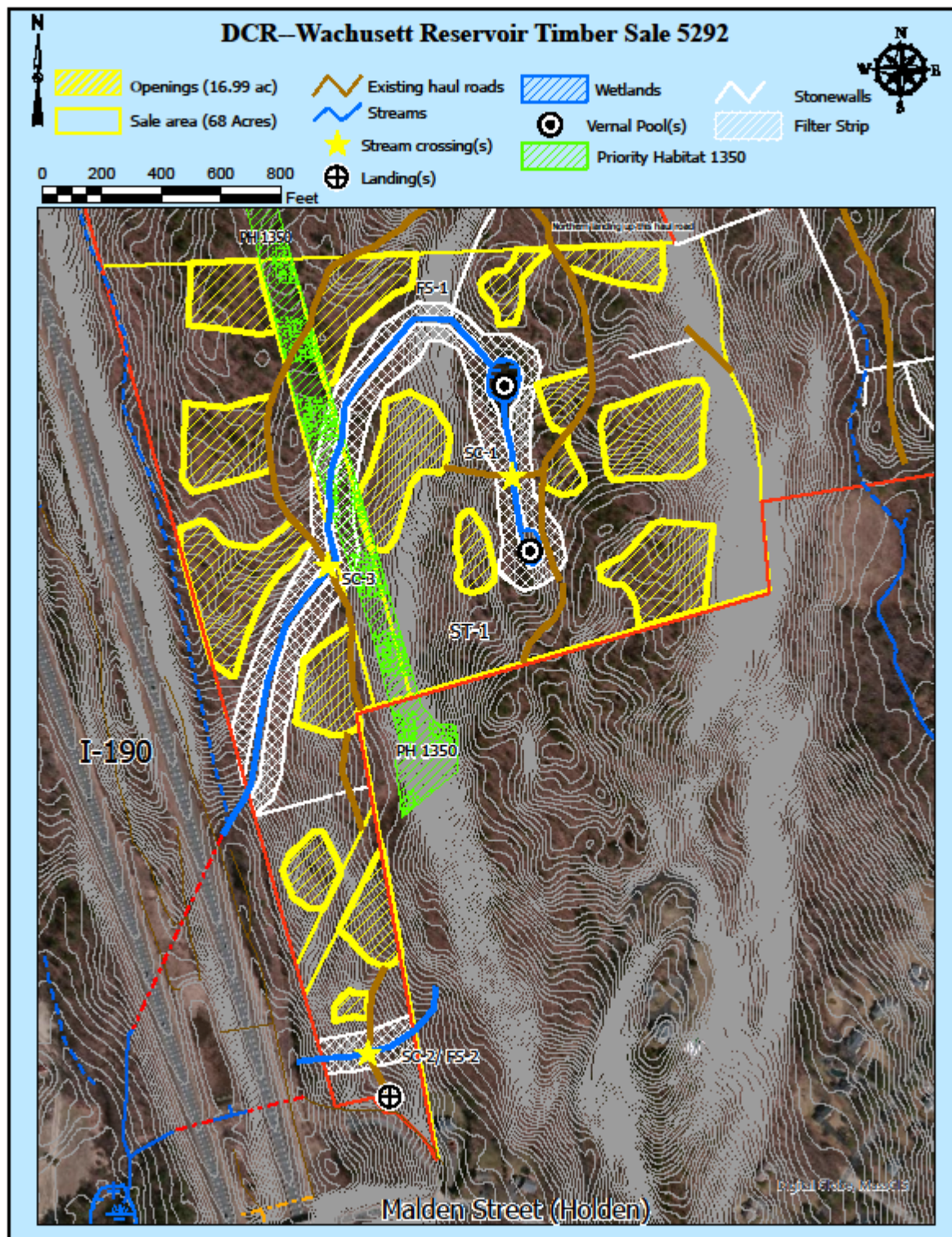



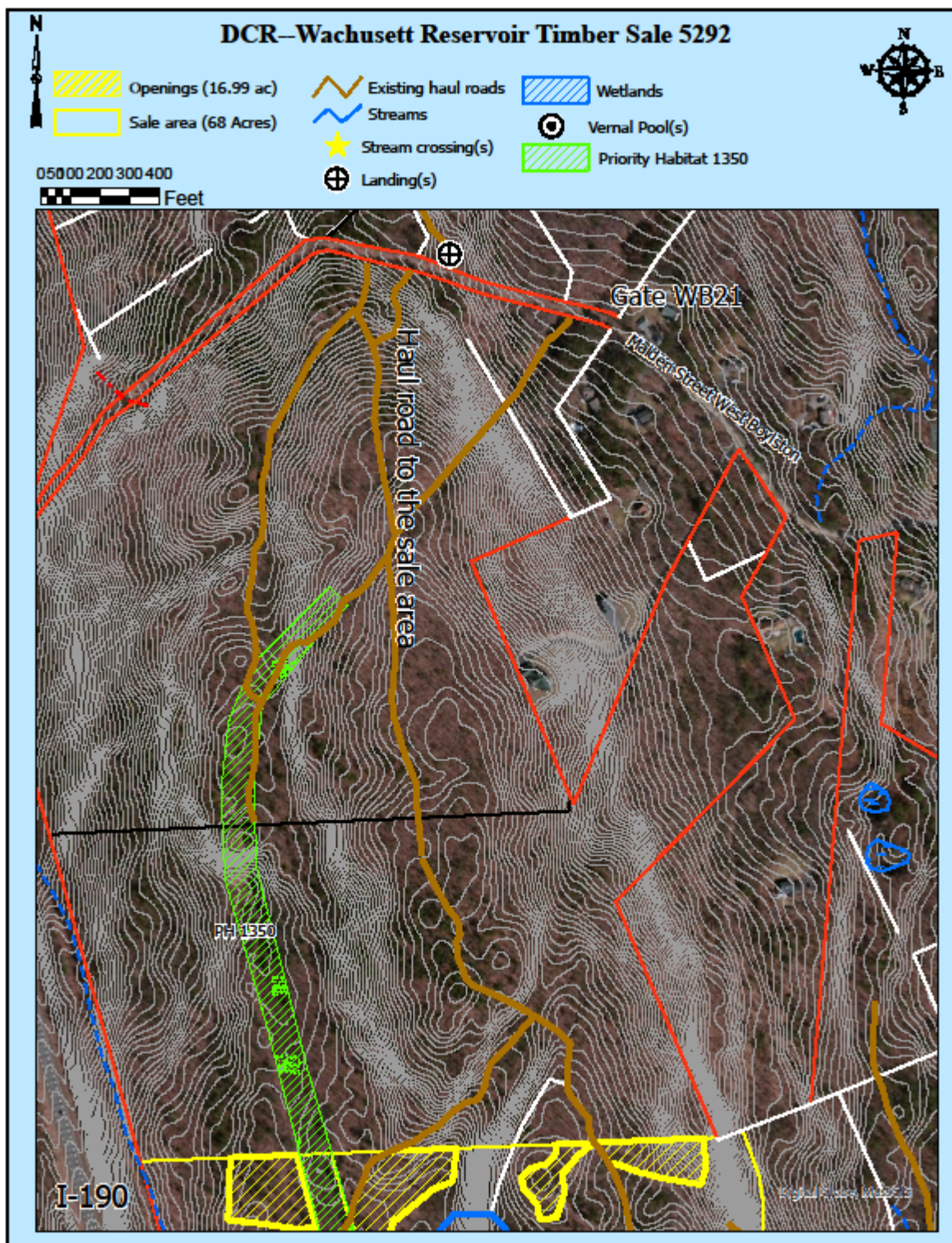
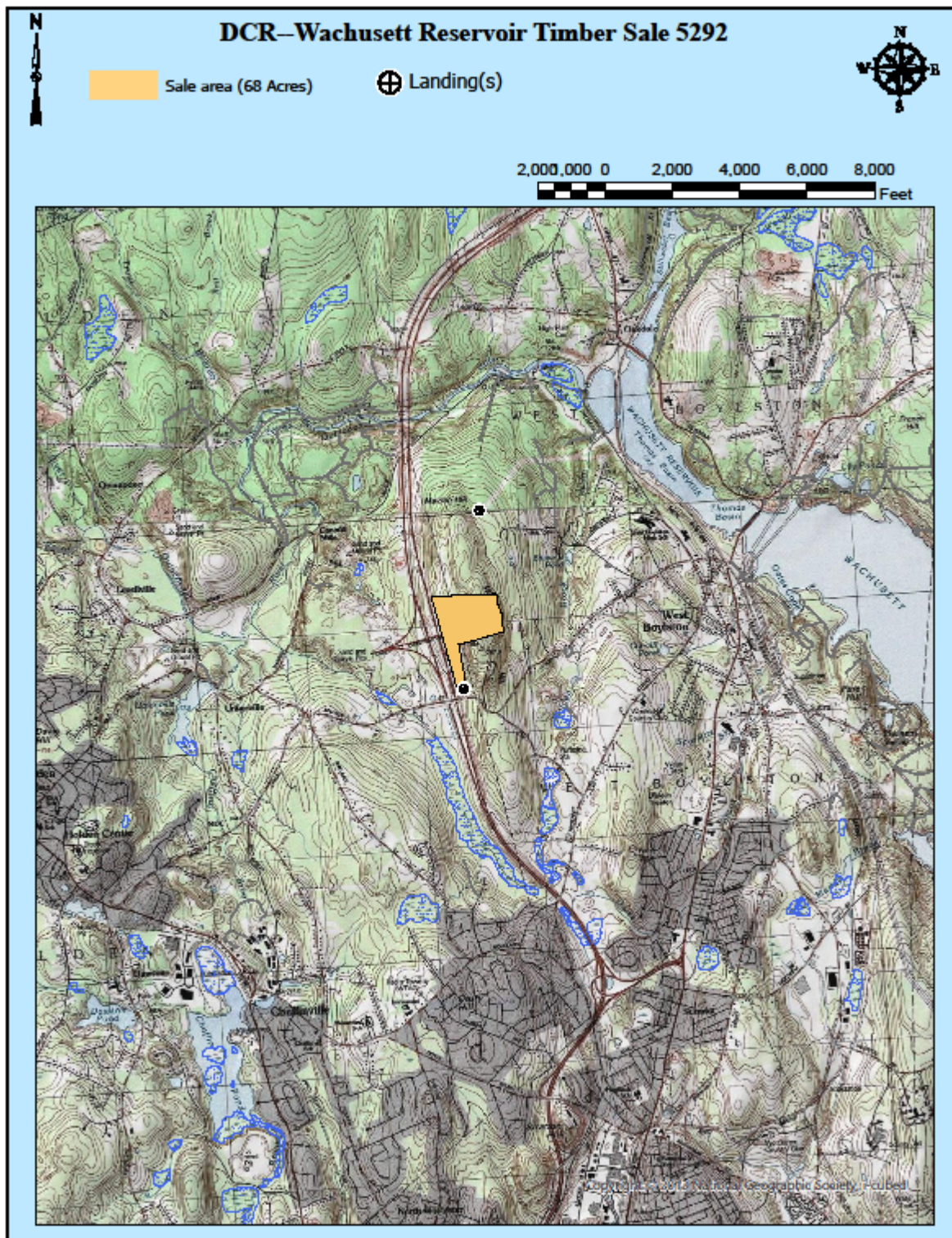



Figure 3. General locus map showing the location of the proposed timber harvest





**Figure 4. Pre-Harvest Photographs, A-B**



A. Mature oaks marked for harvest which will release the better site situated white pine.





B. Marked oaks for harvest with mature white pine retention and a mix of hardwood and white pine regeneration.