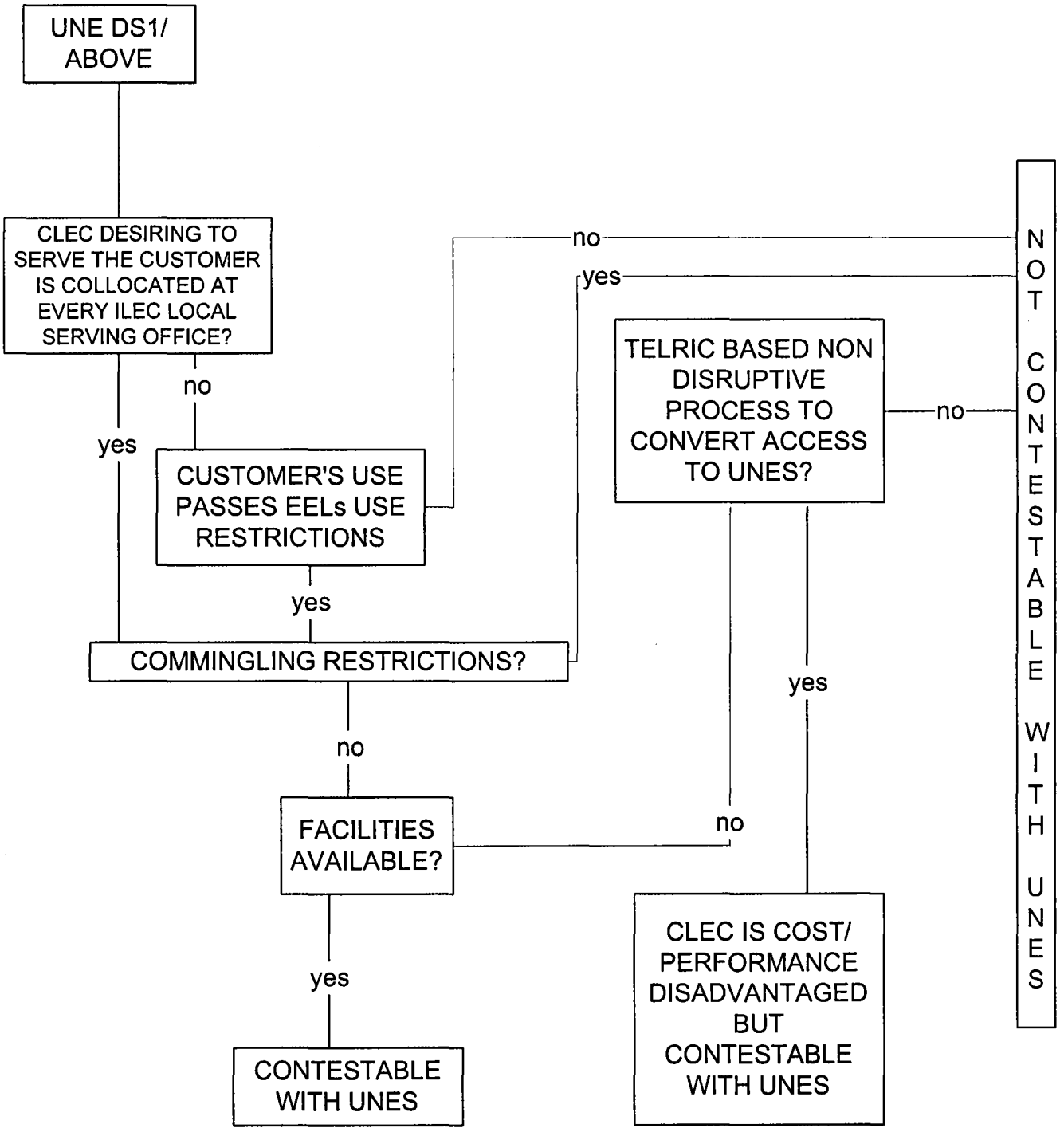DECISION TREE FOR DETERMINING WHETHER SERVICE PROVIDED IN MID TO GLOBAL MARKETS (DS1 AND ABOVE) ARE CONTESTABLE WITH UNES