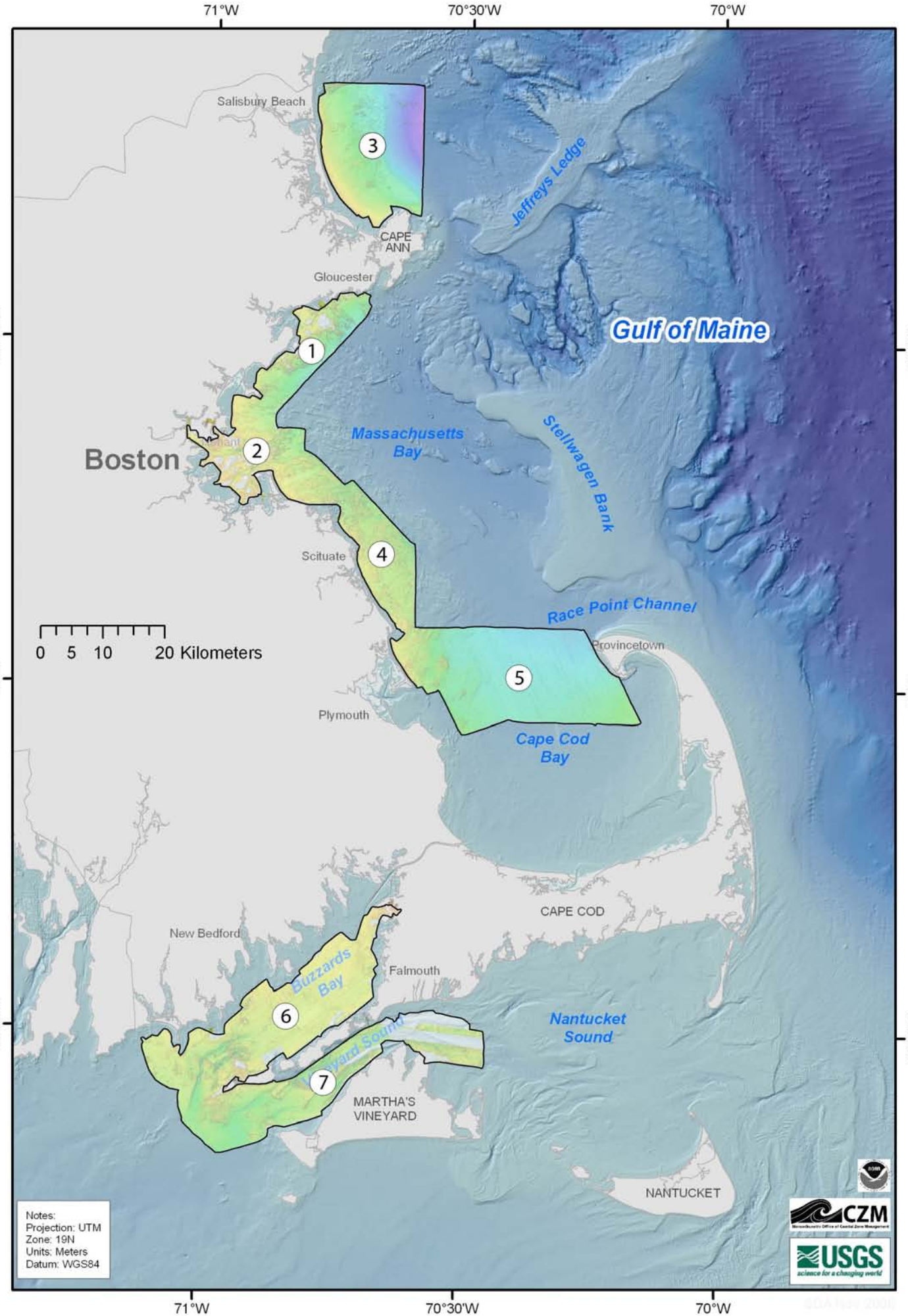
71°W
70°30'W
70°W
42°30'N
42°N
41°30'N
Salisbury Beach
3
Jeffreys Ledge
CAPE ANN
Gloucester
Gulf of Maine
1
Massachusetts Bay
Stellwagen Bank
Boston
2
Scituate
4
Race Point Channel
Provincetown
0 5 10 20 Kilometers
5
Plymouth
Cape Cod Bay
CAPE COD
New Bedford
Buzzards Bay
Falmouth
6
Nantucket Sound
7
MARTHA'S VINEYARD
NANTUCKET
Notes:
Projection: UTM
Zone: 19N
Units: Meters
Datum: WGS84
CZM
USGS
science for a changing world