dcr Massachusetts

Savoy Mountain State Forest

Summer Use Trail Map

TRAIL MAP

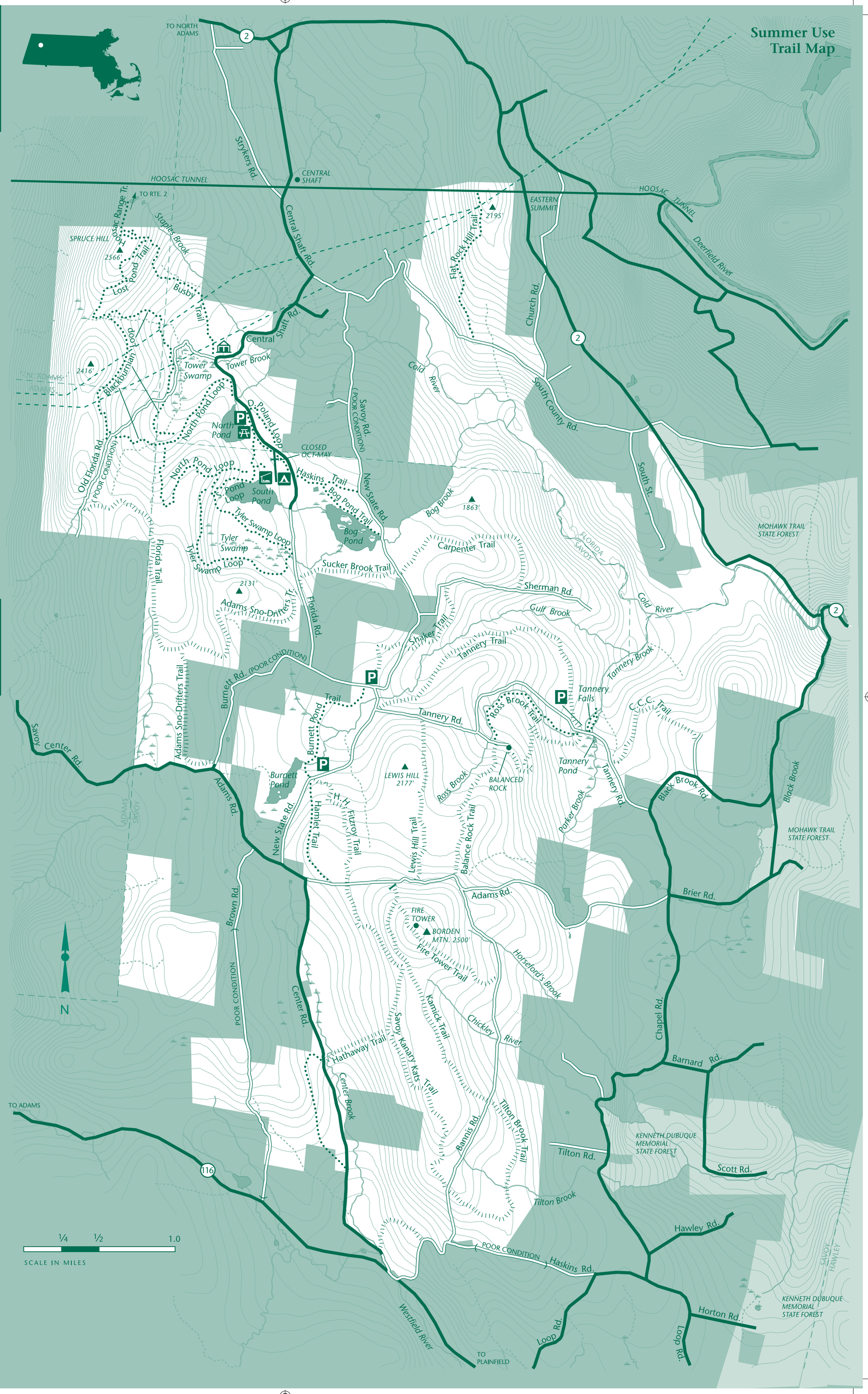

Savoy Mountain State Forest
260 Central Shaft Rd.
Florida, MA 01247
(413) 663-8469

2015

TRAIL USE GUIDELINES

- Stay on designated trails and roads.
- Observe all posted rules and regulations.
- **Vehicles over 1,000 lbs. prohibited from forest trails.**
- Be respectful of other trail users:
  Hikers: Allow bicyclists and equestrians to pass.
  Bicyclists: Control your bike–do not skid Avoid startling horses and hikers–announce your presence.
  Equestrians: Control your horse.
- Be aware of hunting seasons and wear blaze orange when appropriate.

LEGEND: SUMMER USE

- Savoy Mountain State Forest
- Other State Property
- Paved Road
- Unpaved Road
- Hiking Trail
- Bridle Trail
- Multi-Use, Non-Motorized Trail
- Picnic Area
- Campground
- Cabins
- Parking
- Forest Headquarters
- Closed Gate*
- Power Line
- Town Boundary
- Mountain Summit
- Wetland
- Brook, River
- Intermittent Brook
- Pond
- Contour Line (30' Interval)

* Gates are in place to discourage motor vehicle use. All other trail users are welcome to travel beyond gate.

Savoy Mountain State Forest
Winter UseTrail Map

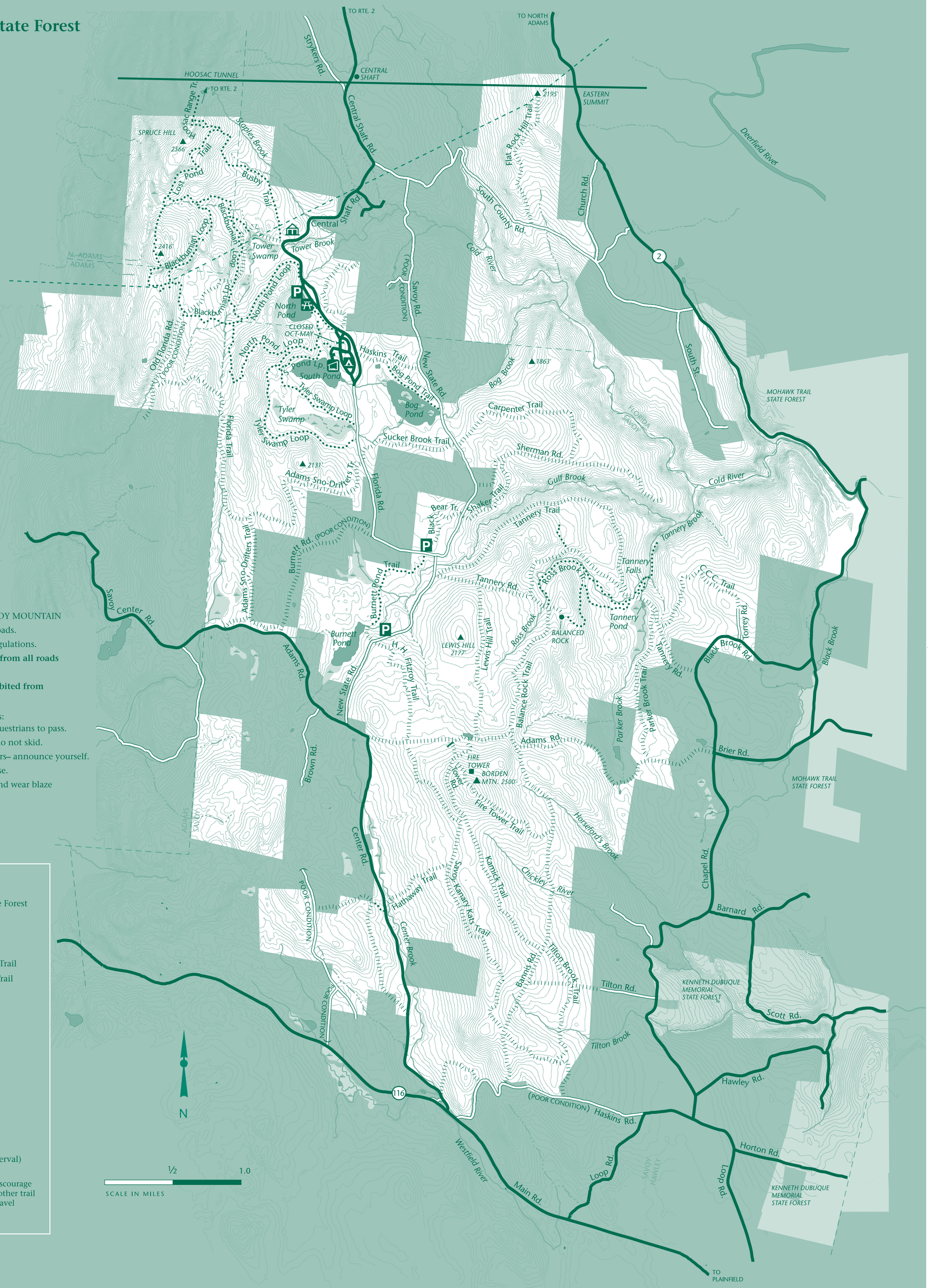

TRAIL USE GUIDELINES AT SAVOY MOUNTAIN

- Stay on designated trails and roads.
- Observe all posted rules and regulations.
- **Off-Road vehicles prohibited from all roads and trails.**
- **Vehicles over 1,000 lbs. prohibited from forest trails.**
- Be respectful of other trail users:
  Hikers: Allow bicyclists and equestrians to pass.
  Bicyclists: Control your bike–do not skid.
  Avoid startling horses and hikers– announce yourself.
  Equestrians: Control your horse.
- Be aware of hunting seasons, and wear blaze orange when appropriate.

LEGEND: WINTER USE

- Savoy Mountain State Forest
- Other State Property
- Paved Road
- Unpaved Road
- Skiing, Snowshoeing Trail
- Skiing, Snowmobile Trail
- Cabins
- Parking
- Forest Headquarters
- Closed Gate*
- Power Line
- Town Boundary
- Mountain Summit
- Wetland
- Brook, River
- Intermittent Brook
- Pond
- Contour Line (30' Interval)

* Gates are in place to discourage motor vehicle use. All other trail users are welcome to travel beyond gate.