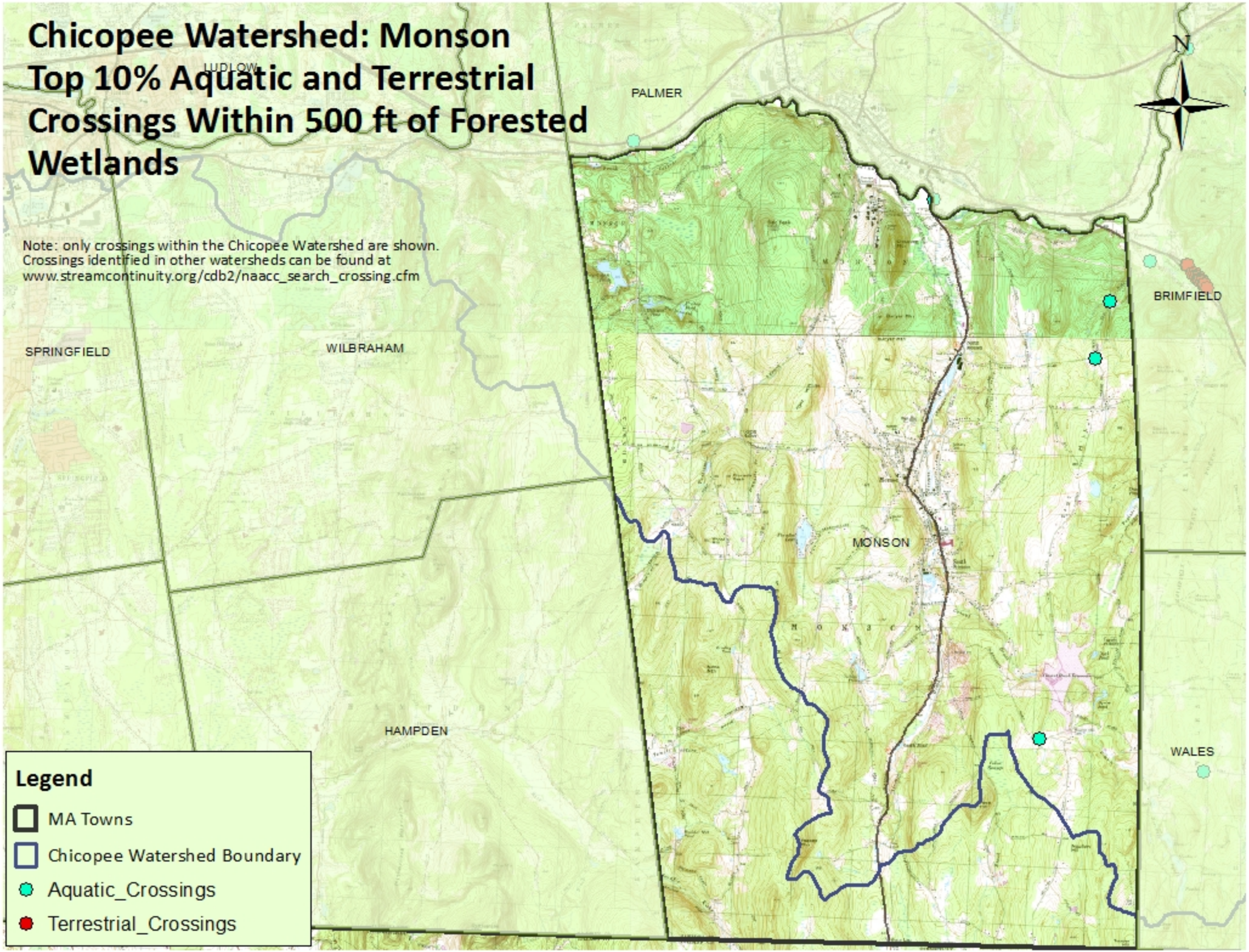
Chicopee Watershed: Monson
Top 10% Aquatic and Terrestrial Crossings Within 500 ft of Forested Wetlands
Note: only crossings within the Chicopee Watershed are shown.
Crossings identified in other watersheds can be found at
www.streamcontinuity.org/cdb2/naacc_search_crossing.cfm
LUDLOW
PALMER
SPRINGFIELD
WILBRAHAM
BRIMFIELD
MONSON
HAMPDEN
WALES
N
Legend
MA Towns
Chicopee Watershed Boundary
Aquatic_Crossings
Terrestrial_Crossings