Massachusetts
Mouth of Coastal River Maps

M.G.L. c.131, s.40
310 CMR 10.58

March 1, 2005

Town: FAIRHAVEN
River: NASKETUCKET
ID: FAIRHAVEN MOR-1

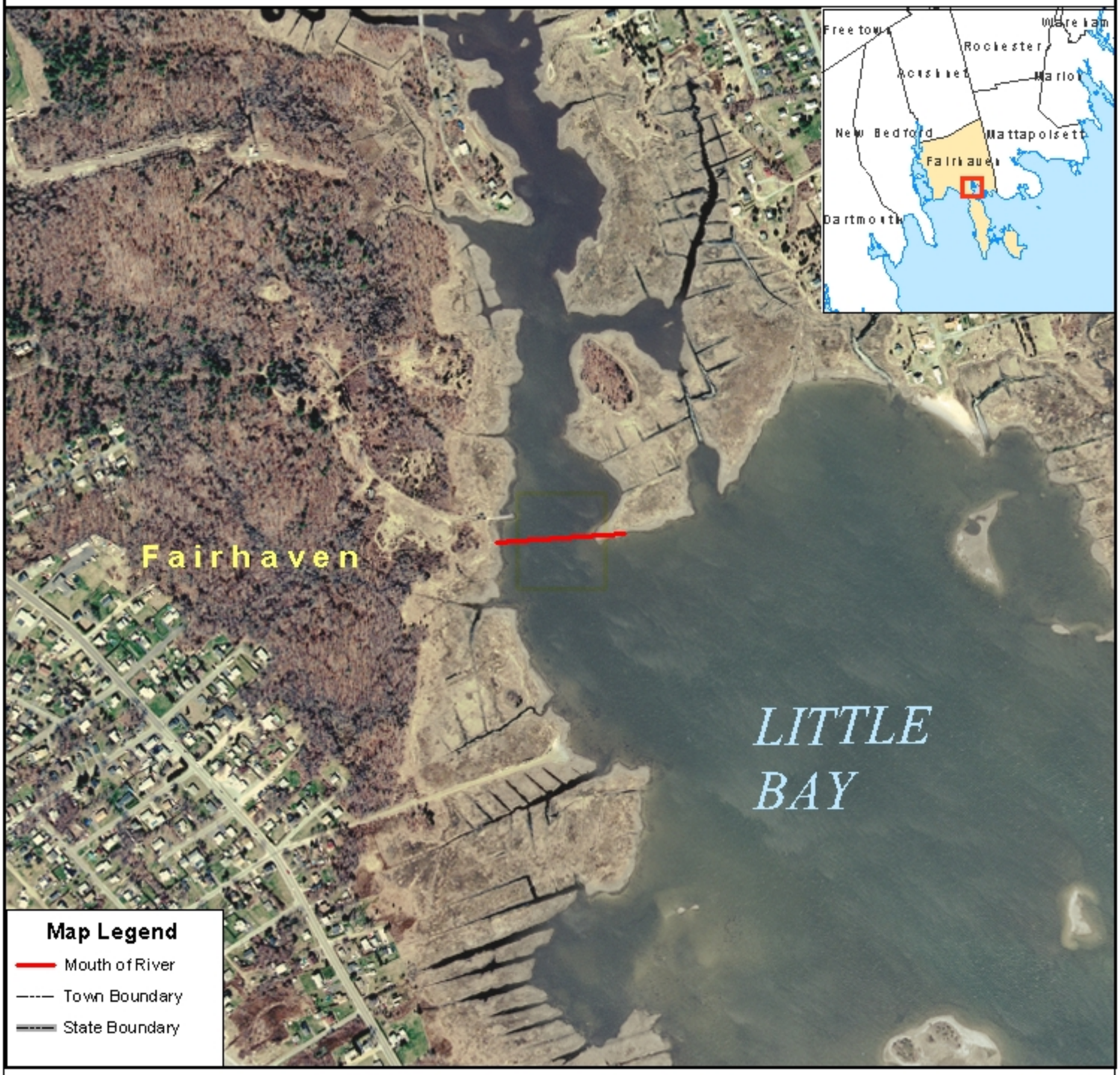

Mitt Romney, Governor
Ellen Roy Herzfelder, Secretary

1:7,500

0 250 500 1,000 1,500 Feet

1 inch equals 625 feet

Mouth of River lines delineated by DEP Wetlands Program.

Color OrthoPhoto base map from MassGIS, 2001-2003.

Mass DEP GIS Program