Massachusetts Division of Marine Fisheries - Designated Shellfish Growing Area

N

Shellfish Area Classification

- Approved
- Conditionally Approved
- Conditionally Restricted
- Prohibited
- Restricted
- Management Close

Map Features Legend

- MUNICIPAL BOUNDARY
- Marsh/Bog
- Wooded marsh
- Cranberry Bog
- Salt Marsh
- Open Water
- Reservoir
- Tidal Flats
- Beach/Dune

Commonwealth of Massachusetts DIVISION of MARINE FISHERIES

Produced: Sep. 10, 2009

Growing Area Code: BB15
Area Name: NEW BEDFORD/FAIRHAVEN HARBOR
Area Town(s): Acushnet, Fairhaven, New Bedford

0.7 Miles

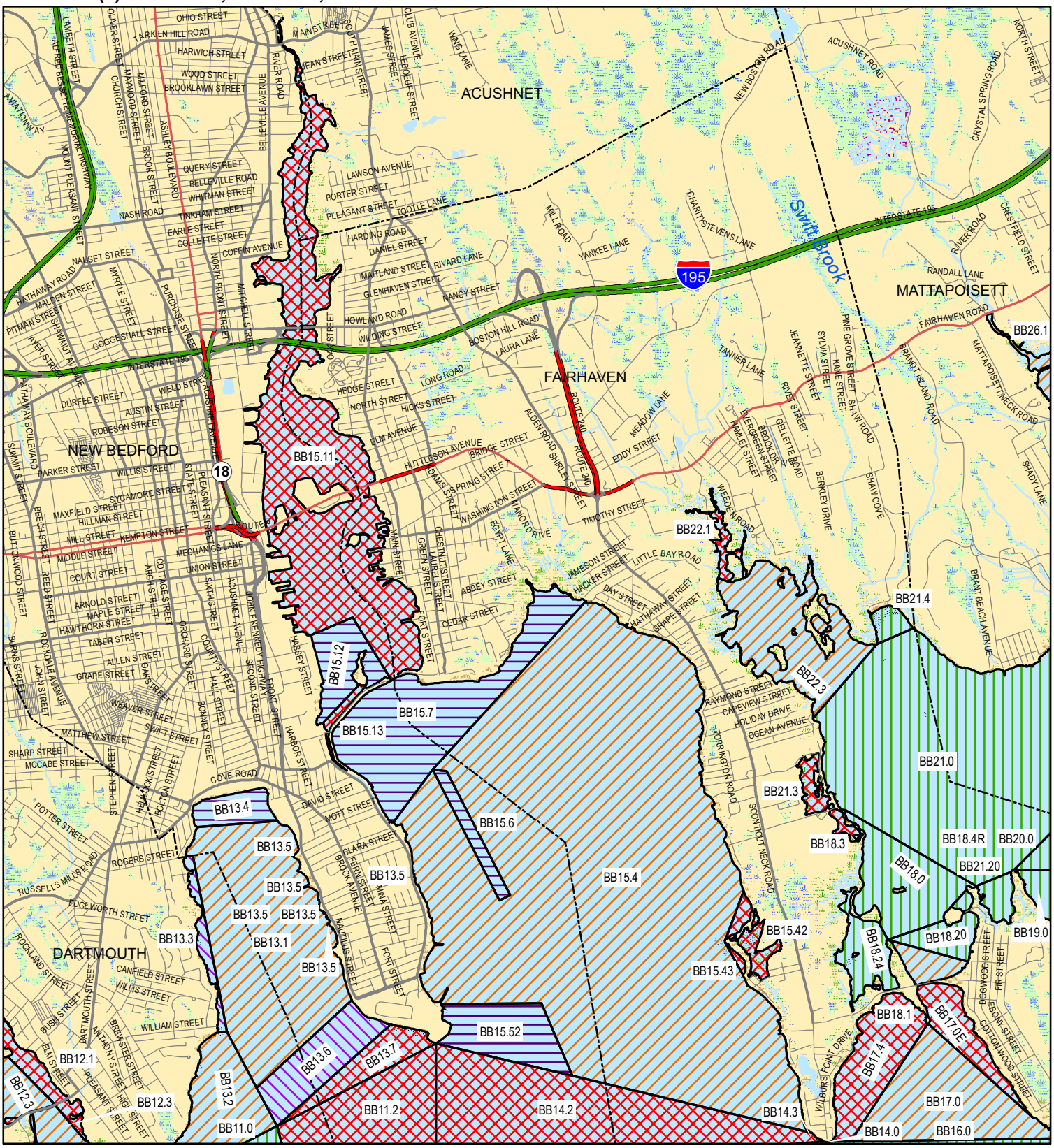

This product is for planning and educational purposes only. It is not to be used by itself for legal boundary definition or regulatory interpretation.