MASSACHUSETTS STATE POLICE

VIOLENT FUGITIVE APPREHENSION SECTION

MOST WANTED
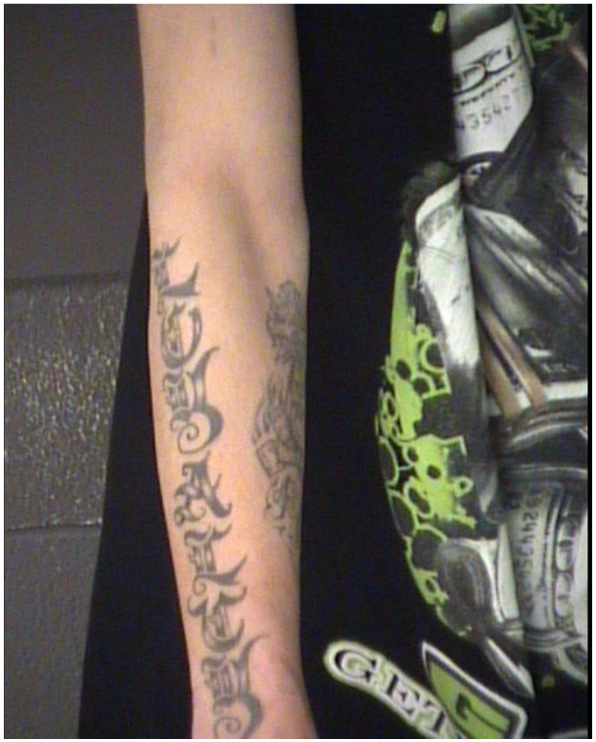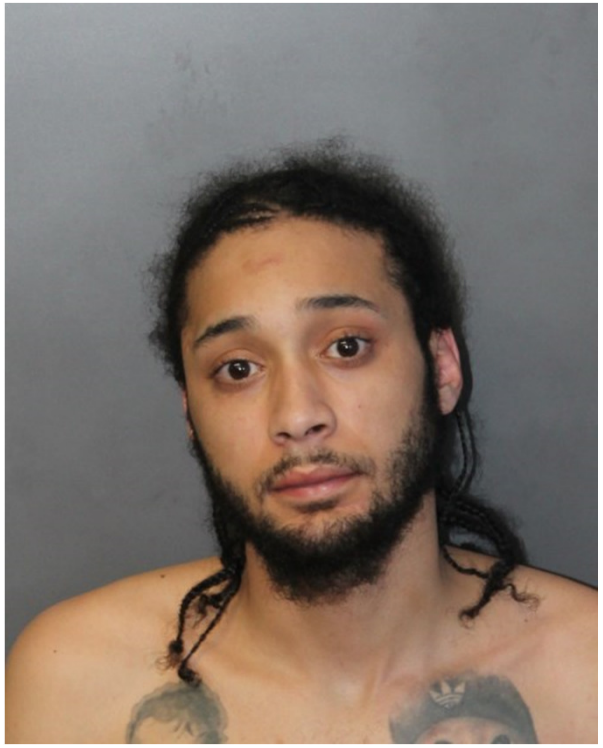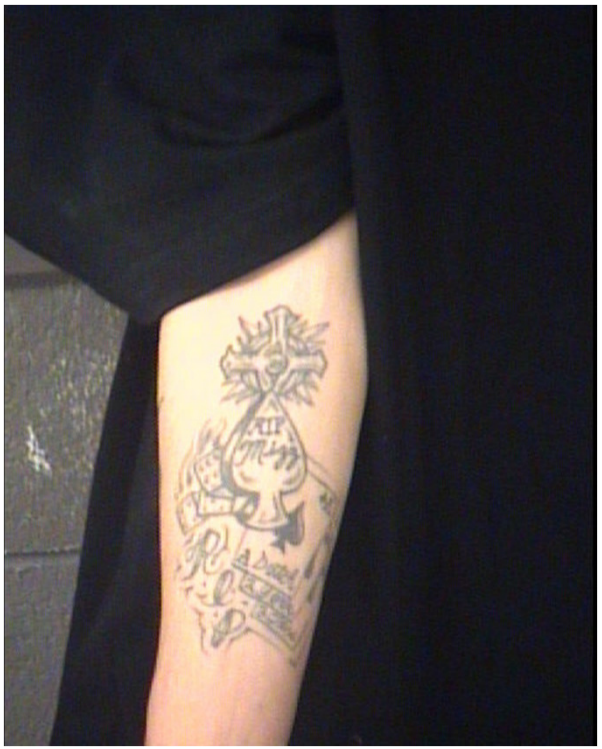
Jovett Resende (03/29/89)