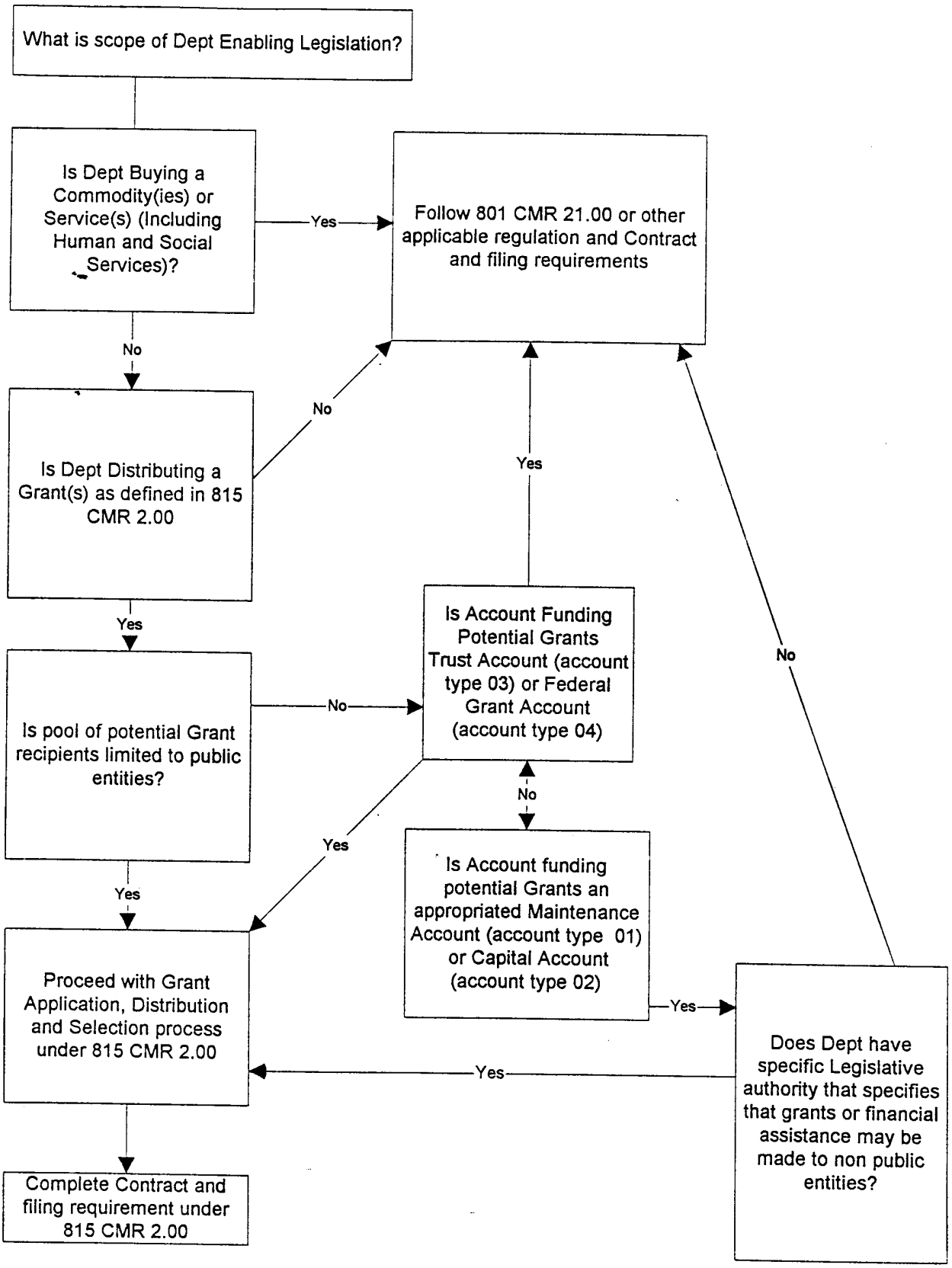DISBURSMENTS OF GRANTS UNDER 815 CMR 2.00