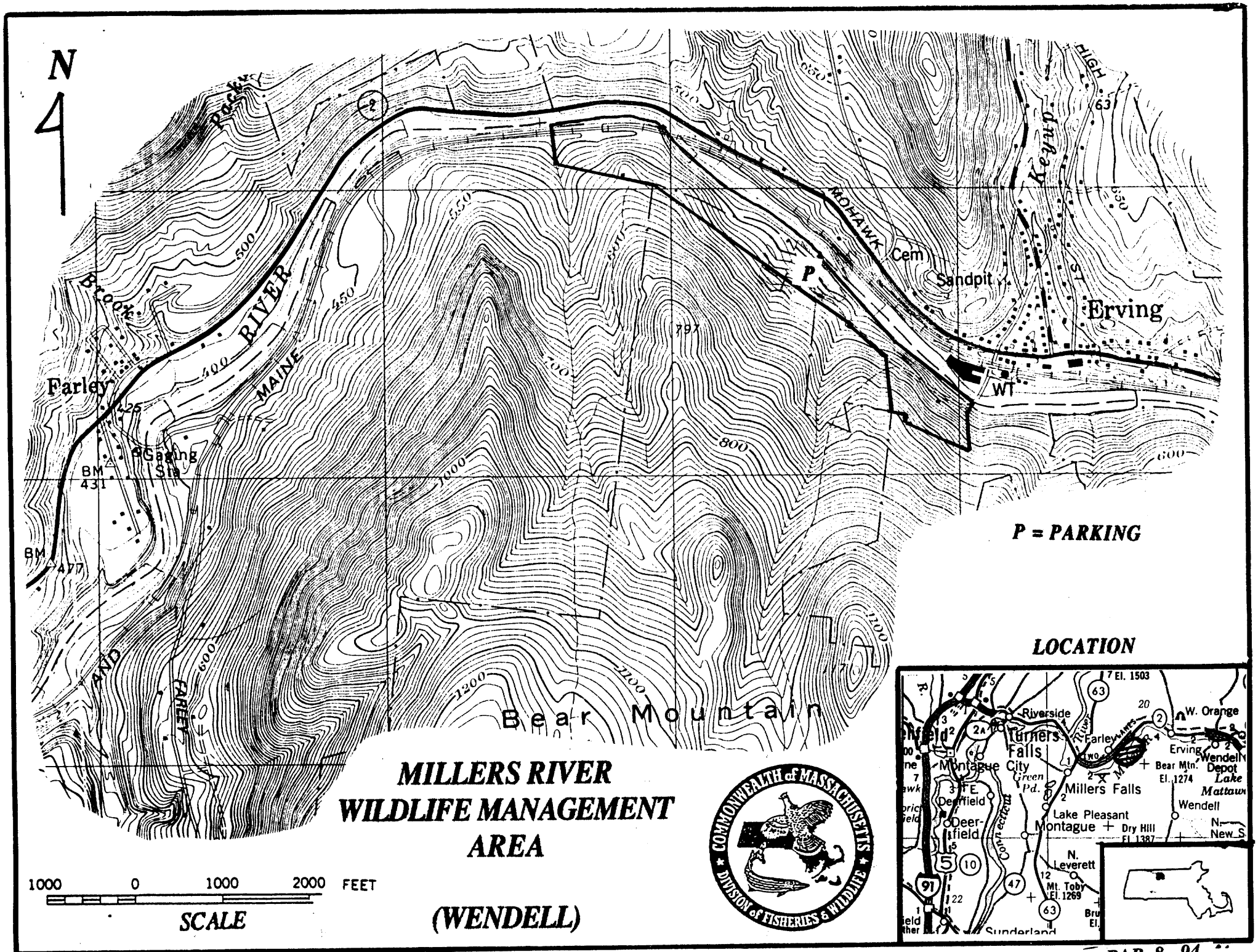


# MILLERS RIVER WILDLIFE MANAGEMENT AREA

## (WENDELL)

PAB 8 - 94

## MILLERS RIVER WILDLIFE MANAGEMENT AREA - WENDELL

SIZE: A long, relatively narrow, 66 acre parcel of gently to steeply sloping land located on the south side of the Millers River. The area is located just west of the the bridge behind the Erving Paper Mill and extends downstream. It borders state forest property.

U.S.G.S. Quad: Millers Falls

VEGETATION: Mixed hardwood forest interspersed with scattered stands of hemlock.

WATER: This area provides excellent fishing access to the Millers River, a stocked trout water. There are also two small tributary streams.

WILDLIFE: Due to the small size of this area, a few aquatic furbearers and a handful of nongame species are probably the only permanent residents. Most of our common woodland and riverine wildlife species are probably occasional visitors. This area is not stocked with pheasant.

SPECIAL REGULATIONS: None.