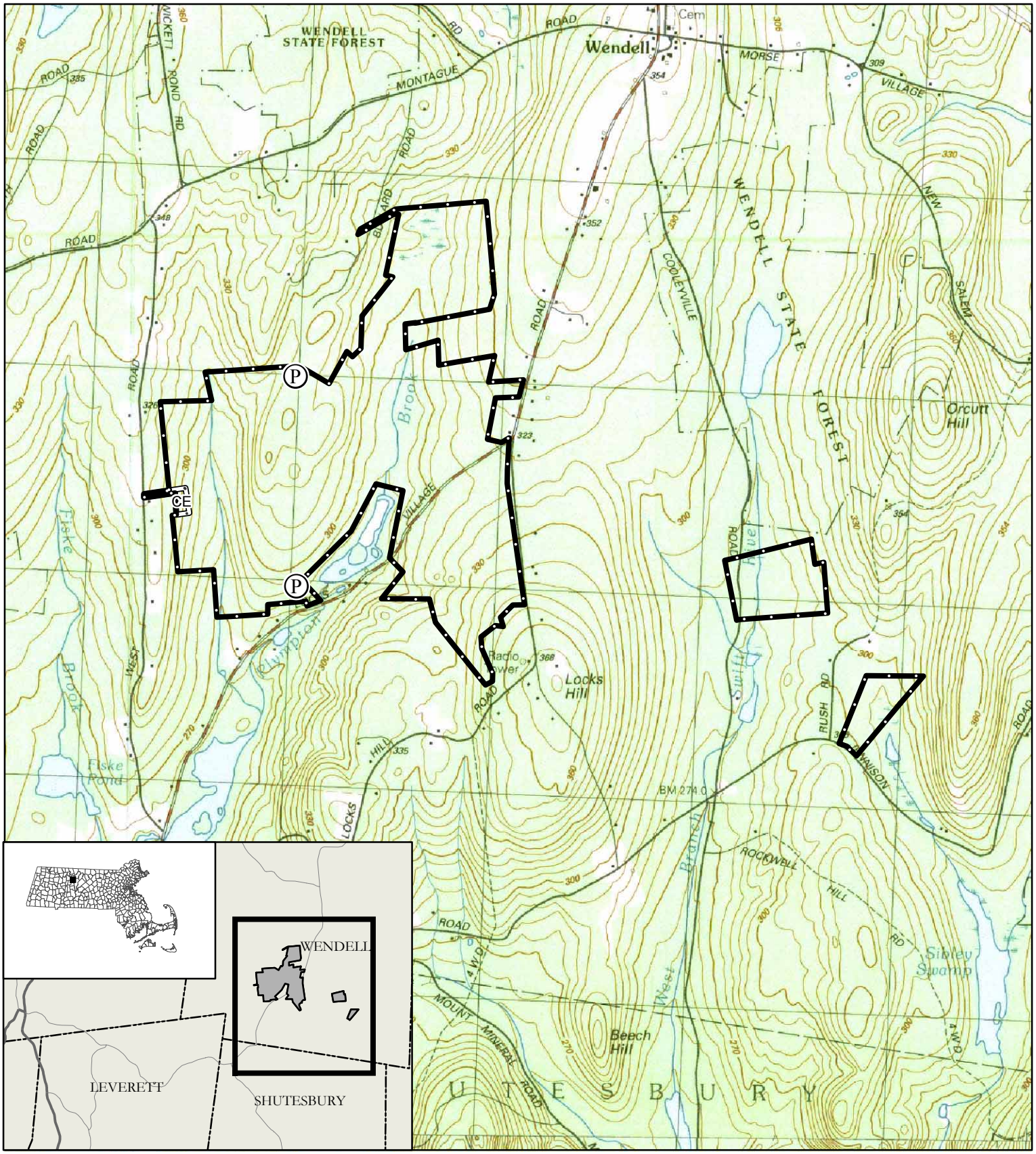

http://www.masswildlife.org

0 1,000 2,000 Feet

WENDELL
WILDLIFE MANAGEMENT AREA
(WENDELL, MA.)

P Parking — Right of Way — WMA Boundary — Surrounding WMAs — Boundary between land held in Fee and CE — **CE** Conservation Easement held by the Dept. of Fish and Game.

Map features such as designated parking areas may not exist for all WMAs.

Print Date : 2/25/2004

Wendell

Wildlife Management Area

Wendell

588 Acres

SIZE: **A single parcel of 588 acres composed primarily of gently sloping hillside and flat bottom land. Access is available from Locks Village Road and Bullard Road.**

U.S.G.S. QUAD: **Orange**

VEGETATION: **This area if heavily forested with mixed hardwoods interspersed with conifer stands. The primary understory shrub is mountain laurel.**

WATER: **The headwaters of Plympton Brook, including various wooded seeps, composed the only water on the area.**

WILDLIFE: **White-tailed deer, bear, raccoon, gray squirrel, fisher, turkey, ruffed grouse, cottontail rabbit, snowshoe hare, as well as numerous non-game species. This area is <u>not</u> stocked with pheasant.**

SPECIAL REGULATIONS: **None**