MASSACHUSETTS DIVISION OF MARINE FISHERIES - DESIGNATED SHELLFISH GROWING AREA

Division of Marine Fisheries
DIRECTOR PHILIP G. COATES

MASS GIS — Massachusetts Geographic Information System
Massachusetts Executive Office of Environmental Affairs - 1999

Produced: December 06, 1999

STATION TYPE

- CLASSIFICATION
- POLLUTION SOURCE
- AD-HOC
- PRIMARY PSP
- SECONDARY PSP
- TERTIARY PSP
- CHEMICAL
- MARINA

BOUNDARY LINES

- GROWING AREA
- CLASSIFICATION AREA
- TOWN

CLASS AREA TYPE, AS OF 07/01/1999

- APPROVED
- CONDITIONALLY APPROVED
- CONDITIONALLY RESTRICTED
- RESTRICTED
- MANAGEMENT CLOSE
- PROHIBITED

This product is for planning and educational purposes only. It is not to be used by itself for legal boundary definition or regulatory interpretation.

0 — 2000 feet
0 — 500 meters
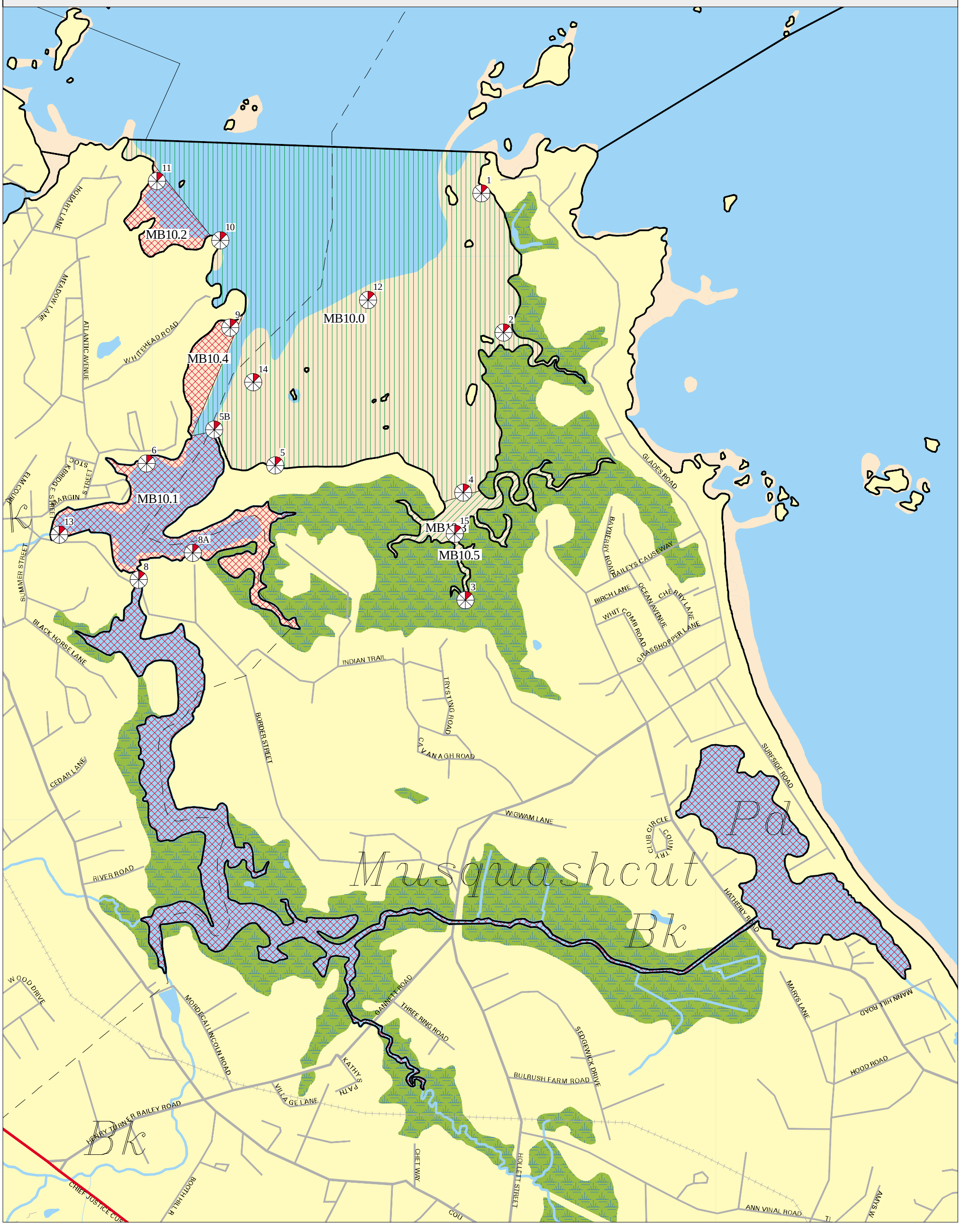
GROWING AREA CODE: MB10
AREA NAME: COHASSET HARBOR
AREA TOWN(S): COHASSET/SCITUATE