MASSACHUSETTS DIVISION OF MARINE FISHERIES - DESIGNATED SHELLFISH GROWING AREA

Division of Marine Fisheries
DIRECTOR PHILIP G. COATES

MASS GIS — Massachusetts Geographic Information System
Massachusetts Executive Office of Environmental Affairs - 1999

Produced: December 10, 1999

STATION TYPE

- CLASSIFICATION
- POLLUTION SOURCE
- AD-HOC
- PRIMARY PSP
- SECONDARY PSP
- TERTIARY PSP
- CHEMICAL
- MARINA

BOUNDARY LINES

- GROWING AREA
- CLASSIFICATION AREA
- TOWN

CLASS AREA TYPE, AS OF 07/01/1999

- APPROVED
- CONDITIONALLY APPROVED
- CONDITIONALLY RESTRICTED
- RESTRICTED
- MANAGEMENT CLOSE
- PROHIBITED

This product is for planning and educational purposes only. It is not to be used by itself for legal boundary definition or regulatory interpretation.

0 1 mile
0 1 kilometer
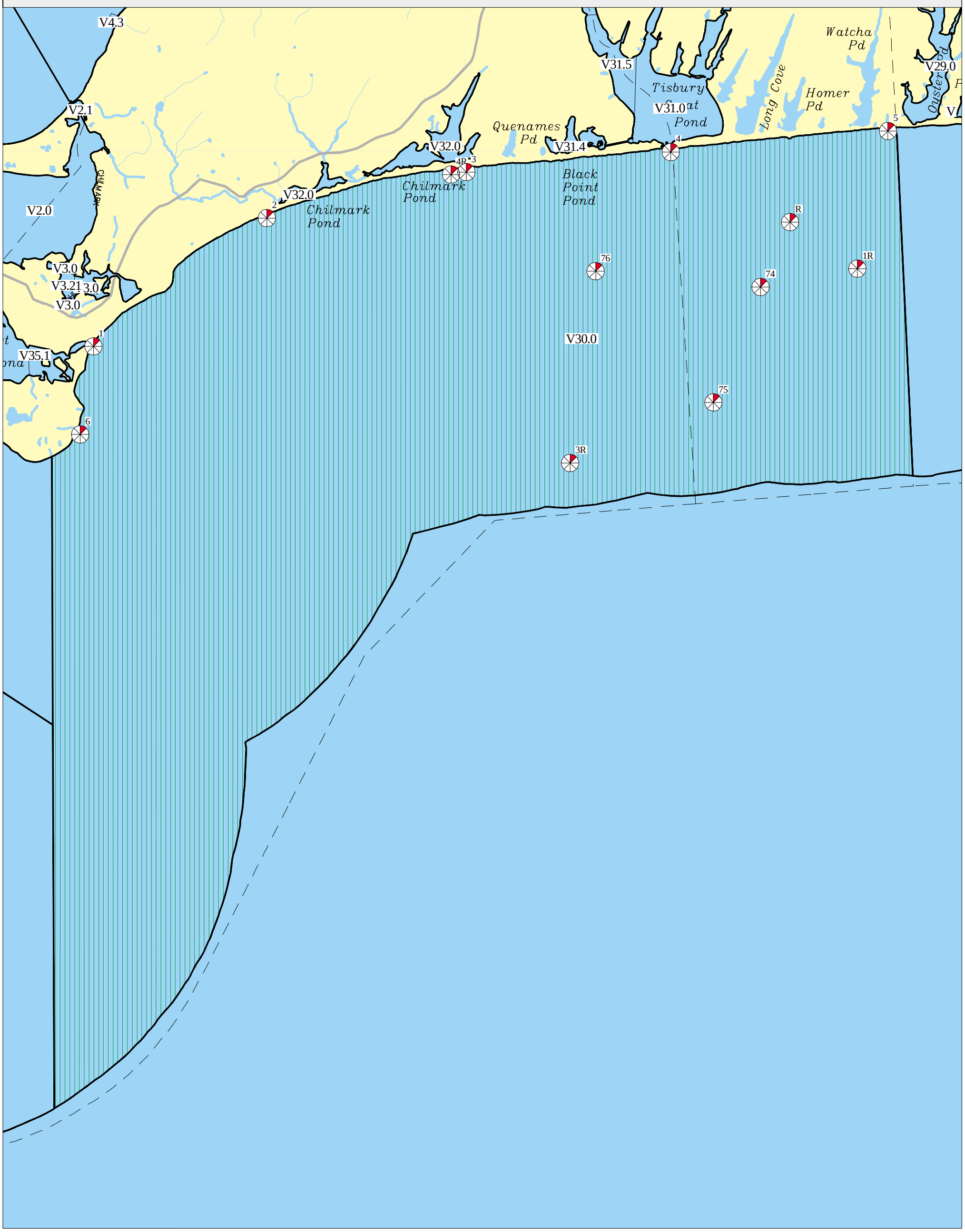
GROWING AREA CODE: V30
AREA NAME: MARTHAS VINEYARD SOUTH COASTAL
AREA TOWN(S): CHILMARK/WEST TISBURY