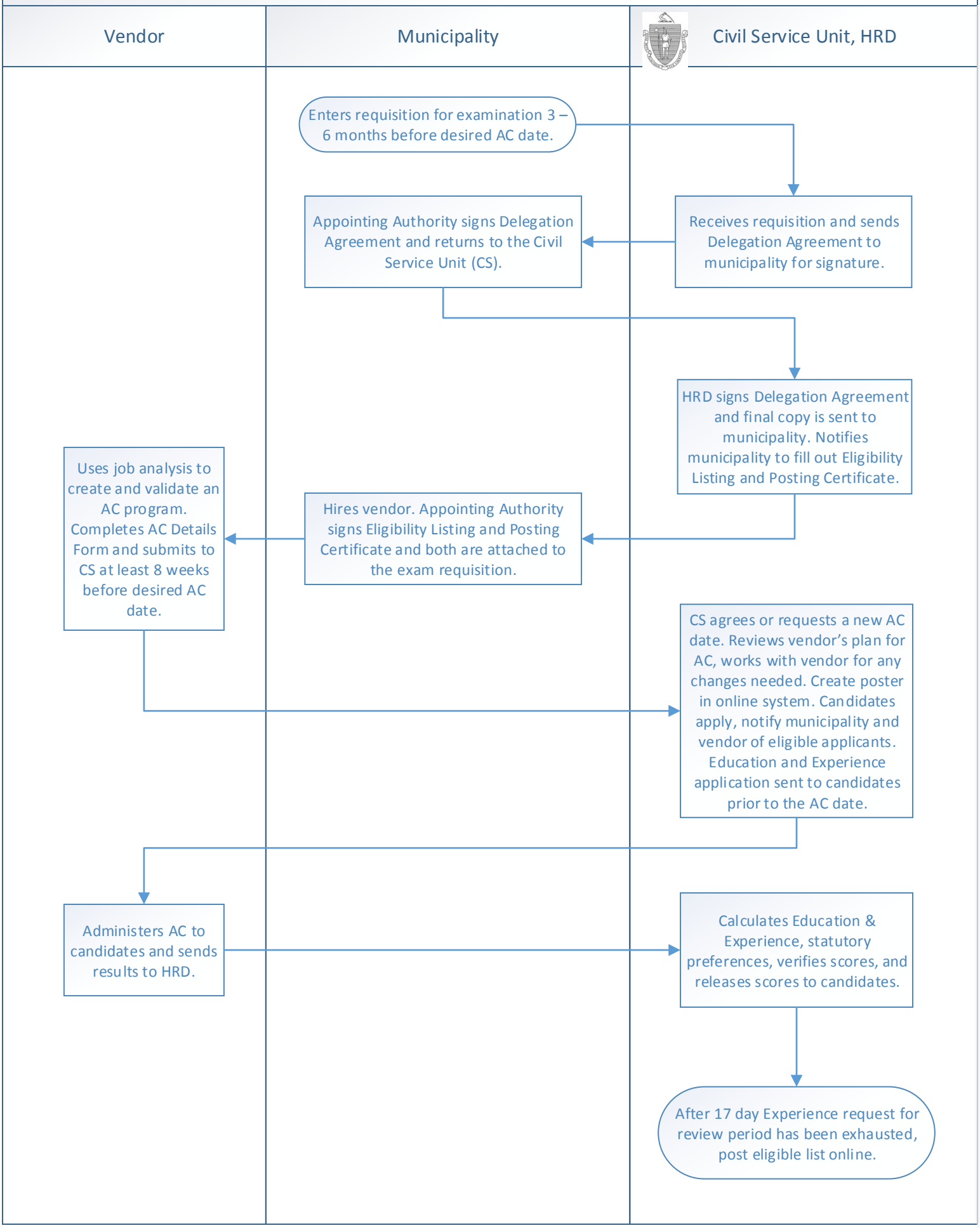# 2019 Sole Assessment Center (AC) Process with Education & Experience