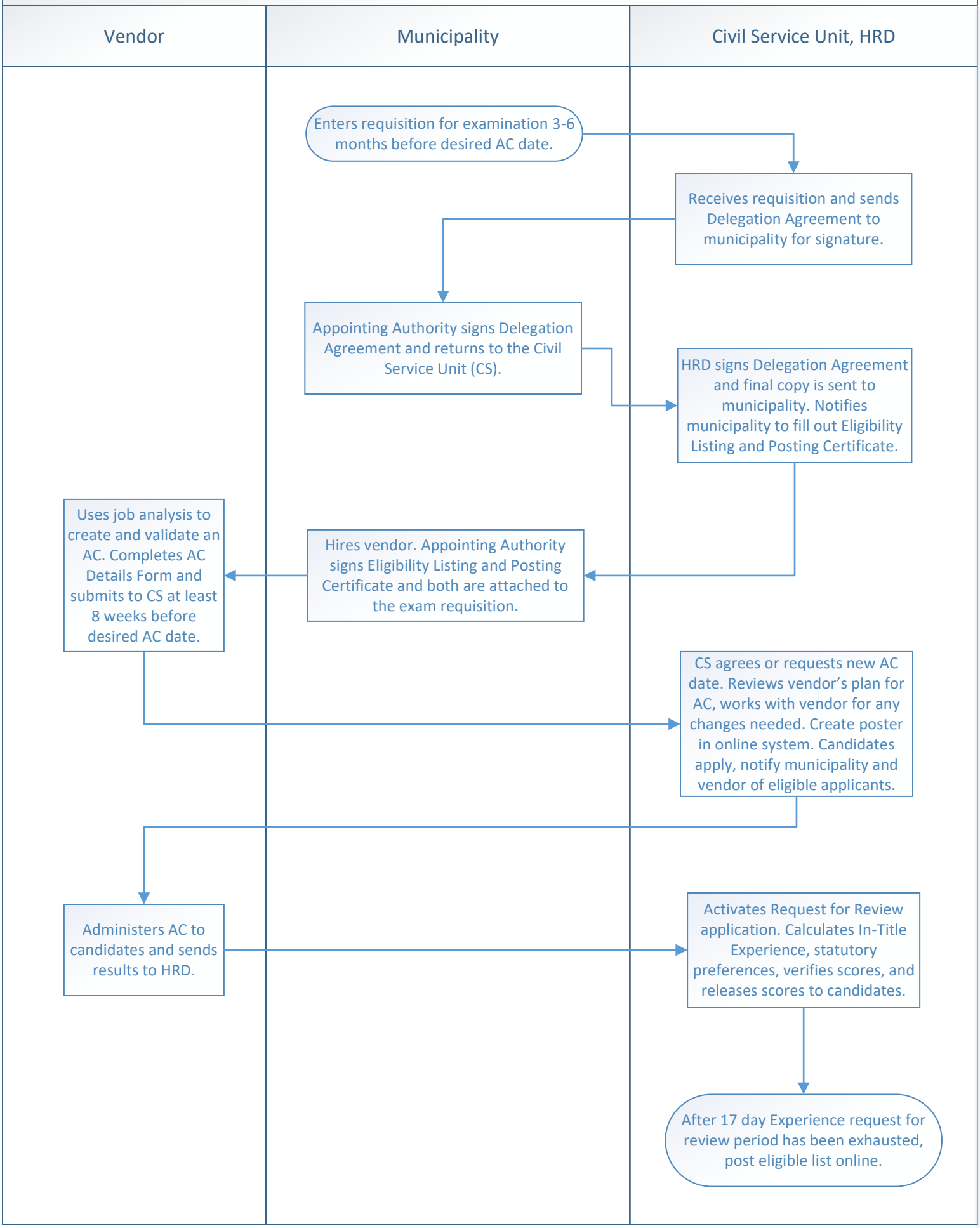2022 Sole Assessment Center (AC) Process with In-Title Experience