

DOOR AND FRAME SCHEDULE											
DOOR NO.	ROOM NUMBER/ NAME	DOOR WIDTH	DOOR HEIGHT	DOOR THICKNESS	DOOR TYPE	DOOR MATERIAL	HARDWARE	DOOR FRAME	SIC RATING	FIRE RATING	REMARKS
3	LOBBY C201	3'-0"	7'-0"	0'-1 3/4"	D	WOOD	4	HM			FRAMES TO BE WIRED FOR MAGNETIC LOCKS, CARD READER
4	CAMPUS POLICE C201-A	3'-0"	7'-0"	0'-1 3/4"	C	WOOD	5	HM			
5	CAMPUS POLICE C201-A	3'-0"	7'-0"	0'-1 3/4"	C	WOOD	5	HM			
6	LOBBY C201/ CORR C211-A	(2) 3'-0"	8'-0"	0'-0 1/2"	B	TMP AL	3	-			FRAMES TO BE WIRED FOR MAGNETIC LOCKS, CARD READER
7	RECEPTION C201-B	3'-0"	7'-0"	0'-1 3/4"	C	WOOD	5	HM			
8	INTERVIEW ROOM C204-A	3'-0"	7'-0"	0'-1 3/4"	C	WOOD	5	HM	45	1/3 HR	FRAME TO BE FULLY WELDED, INSULATED AND PROPERLY GASKETED.
9	INTERVIEW ROOM C204-A/ B	3'-0"	7'-0"	0'-1 3/4"	C	WOOD	6	HM	45	1/3 HR	FRAME TO BE FULLY WELDED, INSULATED AND PROPERLY GASKETED.
10	INTERVIEW ROOM C204-B	3'-0"	7'-0"	0'-1 3/4"	C	WOOD	5	HM	45	1/3 HR	FRAME TO BE FULLY WELDED, INSULATED AND PROPERLY GASKETED.
11	INTERVIEW ROOM C204	3'-0"	7'-0"	0'-1 3/4"	C	WOOD	5	HM	45	1/3 HR	FRAME TO BE FULLY WELDED, INSULATED AND PROPERLY GASKETED.
12	INTKRM/ COPY RMS C204/ C201-C	3'-0"	7'-0"	0'-1 3/4"	C	WOOD	5	HM	45	1/3 HR	FRAME TO BE FULLY WELDED, INSULATED AND PROPERLY GASKETED.
13	LOBBY C201/ CRISIS LOBBY	4'-0"	7'-0"	0'-1 3/4"	E	WD/ AL	7	HM		1/3 HR	
14	INTERVIEW/ CONFERENCE ROOM C212	3'-0"	7'-0"	0'-1 3/4"	C	WOOD	5	HM	45	1/3 HR	FRAME TO BE FULLY WELDED, INSULATED AND PROPERLY GASKETED.
15	INTERVIEW/ CONFERENCE ROOM C212	3'-0"	7'-0"	0'-1 3/4"	C	WOOD	5	HM	45	1/3 HR	FRAME TO BE FULLY WELDED, INSULATED AND PROPERLY GASKETED.
EX1	STAIR - E						8				EXISTING DOOR TO REMAIN, NEW CARD READER

HARDWARE SCHEDULE															
HWNR. NO.	PIVOT HINGE	CONTR. HINGE	PULL/ PUSH HANDLE	LIG. R. HANDLE	MAG. LOCK	CYL. LOCK	CLOSER	AUTO. CLOSER	STOP	KICK PLATE	WEATHER-STRIPPING	SILL SWEEP STRIPS	MOTION DETECTOR	CARD READER	BUTTON RELEASE
1		•	•		•			•			•	•	•		
2		•	•		•			•			•	•	•	•	•
3	•		•		•			•					•	•	•
4		•		•	•			•		•			•	•	•
5		•		•		•			•	•					
6		•		•					•	•					
7		•		•		•	•		•	•			•	•	
8														•	

NOTE: THIS HARDWARE SCHEDULE IS NOT ALL INCLUSIVE AND THE CONTRACTOR MUST REVIEW ALL OF THE PERTINENT SPECIFICATIONS FOR THE DOORS TO FULLY UNDERSTAND ALL THE HARDWARE REQUIREMENTS. ADDITIONALLY, ALL HARDWARE TO BE INSTALLED SHALL BE HANDICAPPED COMPLIANT. LOCKING SYSTEMS SHALL WORK WITH THE EXISTING LOCKING SYSTEM AS INSTALLED BY SULLIVAN & McLAUGHLIN COMPANIES, INC. WHICH IS THE CURRENT SYSTEM BEING USED BY THE FACILITY AND THE MAGNETIC LOCKS MUST WORK WITHIN THE SECURITY SYSTEM. ALSO NOTE THAT DOORS 3 AND 6 MUST HAVE HANDICAPPED DOOR OPENERS ON BOTH SIDES OF THE DOORS, BEST POSSIBLE LOCATION SHALL BE LOCATED AND APPROVED AFTER CONTRACT HAS BEEN AWARDED. ADDITIONALLY, ANY DOORS FITTED WITH LIGATURE RESISTANT HARDWARE MUST BE INSTALLED WITH WHAT IS SPECIFIED AND NOT REPLACED WITH ANYTHING COMPARABLE. THE FACILITY HAS VERY SPECIFIC HARDWARE INSTALLED AND THERE MUST BE CONTINUITY THROUGHOUT THE BUILDING. SENSORS AND MAGNETIC LOCKS SHALL BE TIED INTO THE FIRE ALARM SYSTEM AS REQUIRED BY LOCAL FIRE MARSHALL REGULATIONS.

ROOM FINISH SCHEDULE							
ROOM NO. & NAME	FLOOR	BASE	WALLS	CEILING	DOORS	FRAME	REMARKS
C201 LOBBY		VINYL	PT	ACT	CL/ PR. FN	PT	PATCH AND REPAIR ALL EXISTING WALLS BEFORE PAINTING.
C201-A CAMPUS POLICE		VINYL	PT	ACT	CL/ PR. FN	PT	
C201-B RECEPTION		VINYL	PT	ACT	CL/ PR. FN	PT	
C201-C COPY ROOM		VINYL	PT	ACT	CL/ PR. FN	PT	
C201-D OUT PATIENT LOBBY	EXISTING	EXISTING	PT	REPAIR		PT	PATCH AND REPAIR ALL EXISTING WALLS BEFORE PAINTING. REPAIR CEILING AS REQ'D.
C201-E 24 HR. EMER. LOBBY	EXISTING	EXISTING	PT	REPAIR		PT	PATCH AND REPAIR ALL EXISTING WALLS BEFORE PAINTING. REPAIR CEILING AS REQ'D.
C203 EXISTING OFFICE	EXISTING	EXISTING	PT	REPAIR			PATCH AND REPAIR ALL EXISTING WALLS BEFORE PAINTING. REPAIR CEILING AS REQ'D.
C204 INTERVIEW ROOM		VINYL	PT	ACT	CL/ PR. FN	PT	
C204-A INTERVIEW ROOM		VINYL	PT	ACT	CL/ PR. FN	PT	
C204-B INTERVIEW ROOM		VINYL	PT	ACT	CL/ PR. FN	PT	
204 IT SERVER ROOM		EXISTING	PT	ACT			
C211-A CORRIDOR		VINYL	PT	PT/ GYP	AL	PT	
C212 INTERVIEW/ CONFERENCE ROOM		VINYL	PT	ACT	CL/ PR. FN	PT	

ABBREVIATIONS: CPT - CARPET PT - PAINTED ACT - ACOUSTICAL TILE GYP. - GYPSUM WALLBOARD ANOD./ AL. - ANODIZED ALUMINUM FINISH CL/ PR. FN. - CLEAR PRE-FINISHED

NOTES:

- THE INTERIOR OF ROOMS C 201D, C 201E, C 203 AND 304 ARE TO HAVE WALLS AND TRIM PAINTED AS WELL. PAINT ENTIRE WALL BOTH SIDES AT 205 WHERE SECURITY WINDOW REMOVED AND PATCHED TO MATCH
- PREP AND PATCH ALL FLOORING WHERE PARTITIONS REMOVED/ SERVICE / EQUIPMENT STUBS REMOVED WITH TINTED EPOXY/ SEALER TO MATCH. ALL FLOORING TO BE THOROUGHLY CLEANED AND POLISHED TO MATCH EXISTING UPON PROJECT COMPLETION PRIOR TO OCCUPANCY

### PARTITION TYPES

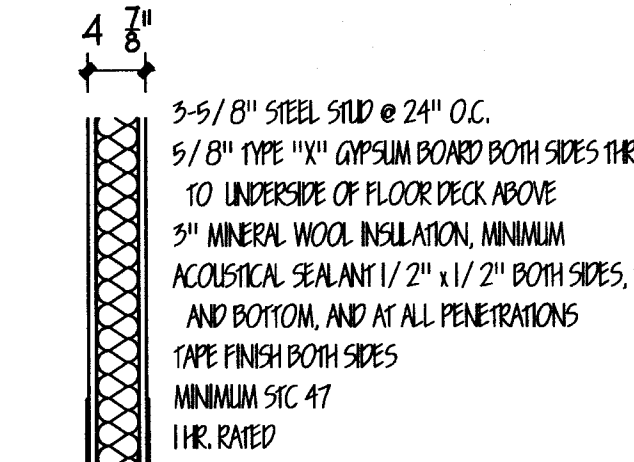

TYPE 1

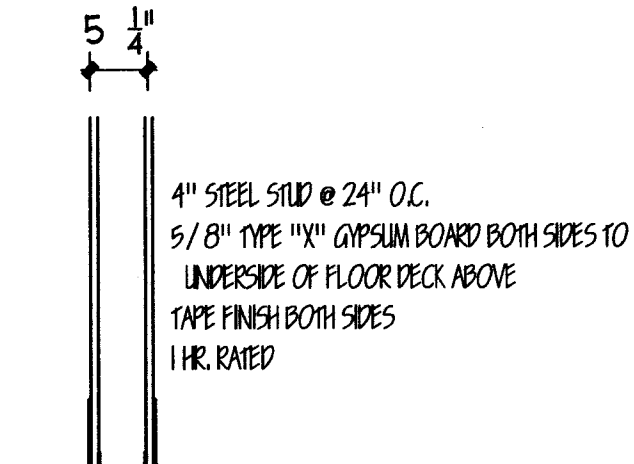

TYPE 3

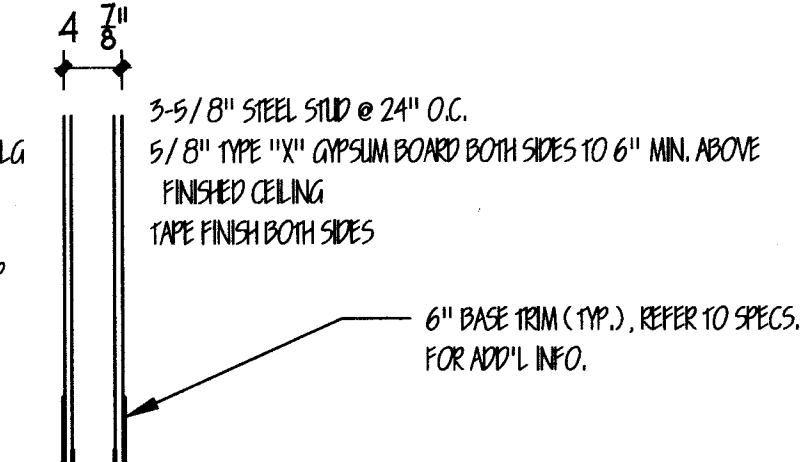

TYPE 2

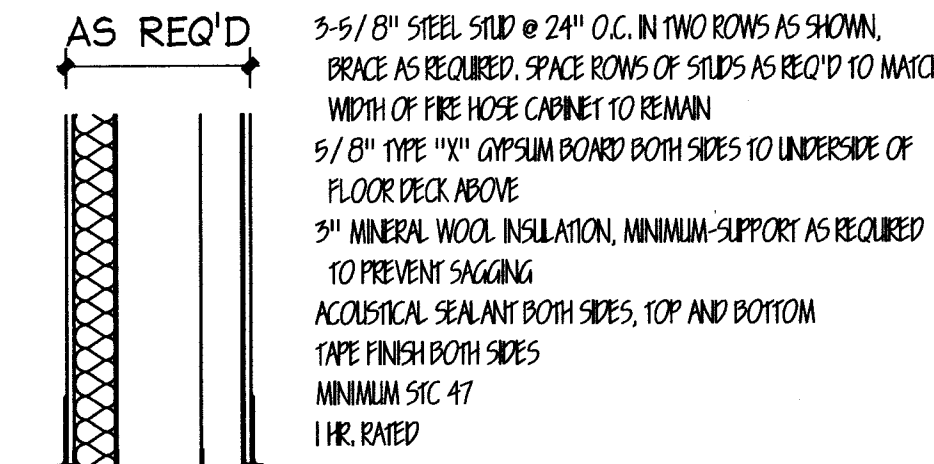

TYPE 4

NOTE: REFER TO SPECIFICATION SECTION 092900 - NEW DRYWALL CONSTRUCTION FOR ADDITIONAL INFORMATION PERTAINING TO THE FABRICATION AND INSTALLATION OF ALL PARTITIONS, SOFFITS, ETC.

### DOOR AND FRAME TYPES

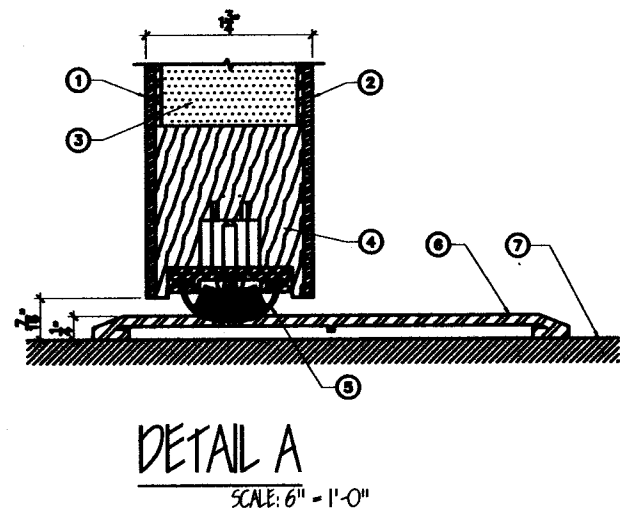

DETAIL A  
SCALE: 6" = 1'-0"

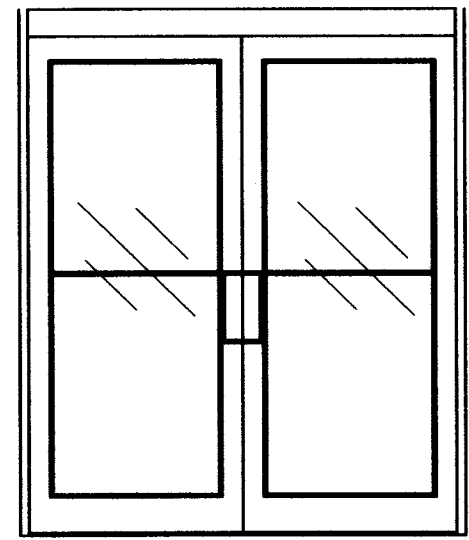

TYPE A  
(NOT INCLUDED IN SCOPE OF WORK.)

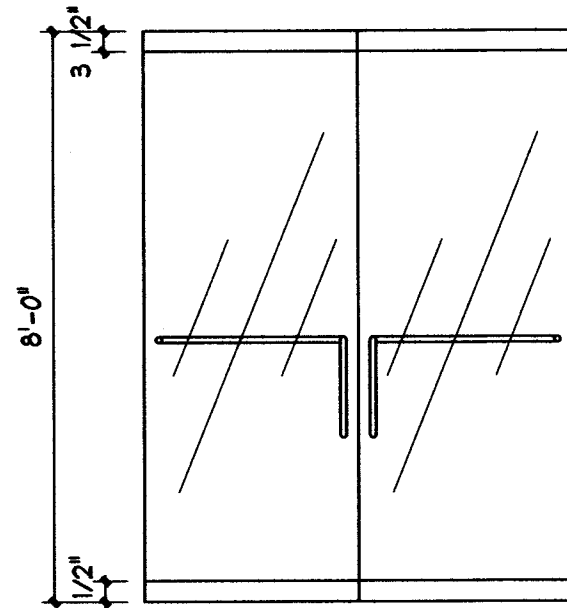

TYPE B

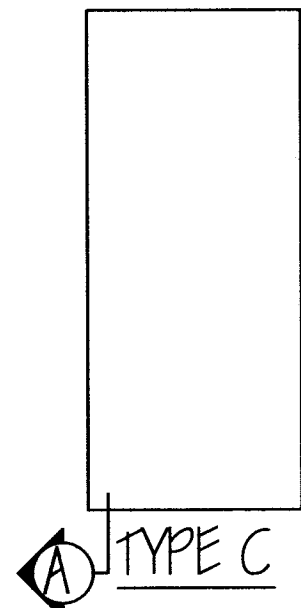

TYPE C

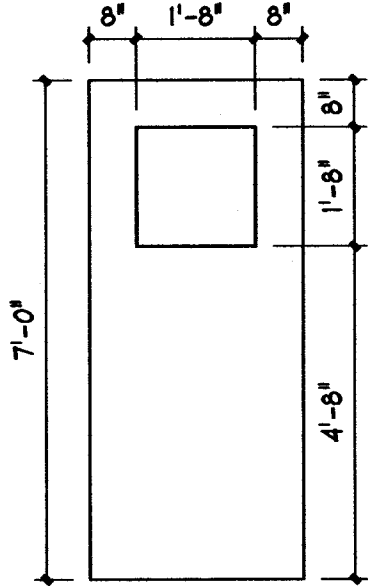

TYPE D

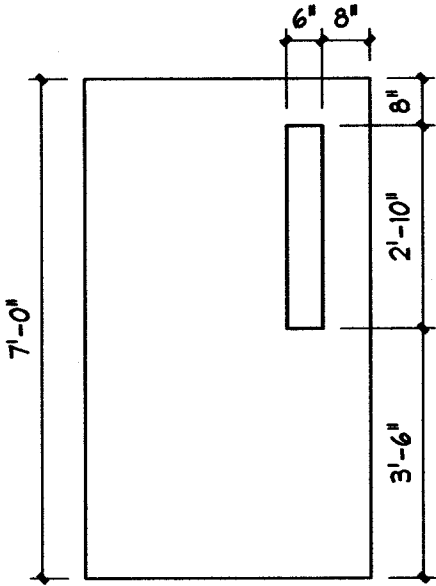

TYPE E

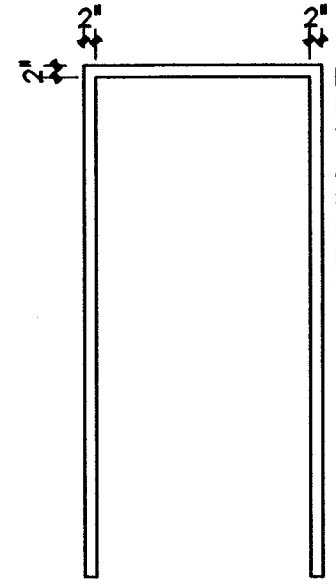

HM

- TYPE A - ALUMINUM FRAMED ENTRANCE DOOR  
TYPE B - ALL GLASS ENTRANCE DOOR  
TYPE C - FLUSH WOOD DOOR  
TYPE D - FLUSH WOOD DOOR WITH SQUARE CENTER WINDOW  
TYPE E - FLUSH WOOD DOOR WITH RECTANGULAR SIDE WINDOW AT LEVER SIDE

NOTE: REFER TO SECTIONS 08415 - HOLLOW METAL WORK, 08416 - FLUSH WOOD DOORS, 084126 - ALL GLASS ENTRANCES & STOREFRONTS FOR ADDITIONAL INFORMATION PERTAINING TO THE FABRICATION AND INSTALLATION OF DOORS AND FRAMES. REFER TO MANUFACTURER'S RECOMMENDATIONS FOR PROPER REINFORCING OF DOOR FRAMES FOR INSTALLATION ON DOORS.

The MZO GROUP

© COPYRIGHT 2020 - M. Z. O. ARCHITECTURAL GROUP, INC. OWNS THE COPYRIGHT IN THIS DOCUMENT. NO REPRODUCTION OR OTHER USE IS ALLOWED WITHOUT THE EXPRESS WRITTEN CONSENT OF M. Z. O. ARCHITECTURAL GROUP, INC.

The MZO GROUP  
DESIGNERS • ARCHITECTS • PLANNERS  
IN THE *Maquette* TRADITION



RENOVATIONS TO LOBBY ENTRY  
Corrigan MCH, 49 Hillside St., Fall River, MA

Door, Hardware & Rm. Schedules,  
Partition Types & Door Elevations  
SCALE: 1/4" = 1'-0"

Date / Drawn by  
08/19/2020  
Date/Revised by

JOB NO. 6081

A-600