

Asset Management Modernization Program (AMMP) Update

December 2019

Kathryn Ward
AMMP Acting Program Manager
AMMP Scrum Captain



AMMP Update Agenda

- Introductions
- Goal
- Implementation Plan Overview
- AMMP Team
- Implementation Timeline
- Summary of Infrastructure

AMMP Update Agenda

- Challenges and Solutions
 - Land ID
 - Data Activation
 - Data Collection
- Brief Demonstration of CAMIS
- Status summary
- Questions

AMMP Goal

- **DCR's Asset Management Modernization Program,** AMMP, will implement a new web-based asset management solution to inventory major assets and infrastructure, capture and track work orders, prompt regular preventive maintenance, and help to inform deferred maintenance needs.
- The new system, CAMIS, will be able to provide DCR staff real time data, reports and dashboards to efficiently track work order progress and pinpoint areas of resource needs. This new system will replace the current 15+ year old platform.

AMMP Goal

- DCR's AMMP team is developing new work order processes as well as performance standards for corrective, preventative and deferred maintenance projects.
- The current system will be retired and CAMIS will be implemented by the end of 2020.

Asset Management going from this:

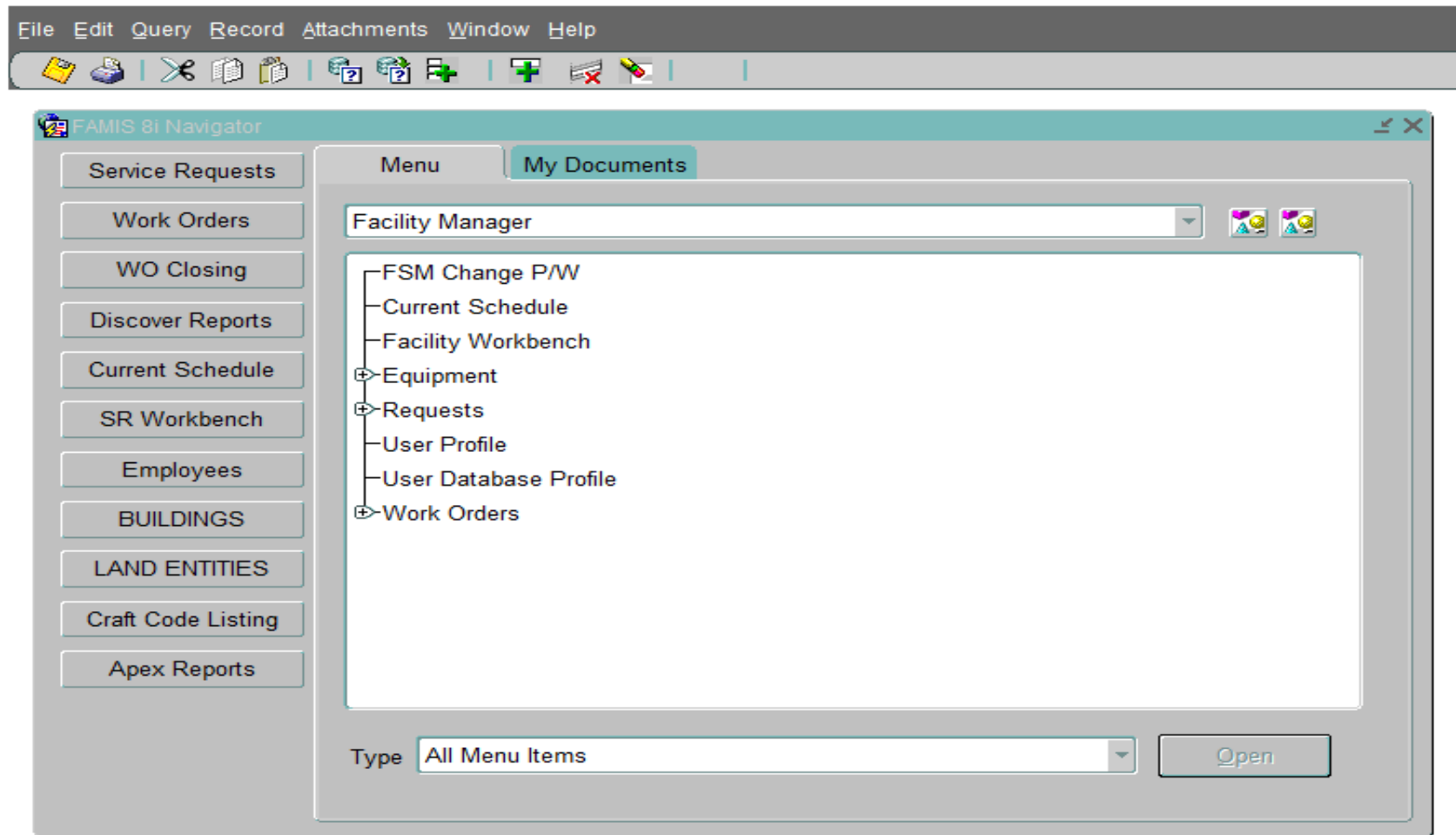

To this:



DIVISION OF
CAPITAL ASSET
MANAGEMENT &
MAINTENANCE

Company

Project

Home

My Reports

Portfolio

Tasks

Analytics

Maintenance

Home

Personalize

Open In New Window

My Bookmarks

Submit Requests

Submit Requests

Reminders - Tasks

Notices

My Team's Tasks

1 - Unassigned Tasks - CM

52 - Unassigned Tasks - PM

226 - Overdue Tasks

20 - Tasks Due This Week

234 - All Open Tasks

Related Links - Tasks

Document Manager

My Organizations Active Task - CM

1 / 18

Export

173 total found

Apply Filters

Clear Filters

Show More Filters

Show: 50

	Created	Region	District	Complex	Site Name	Work Location	Task ID	SR Number	Service Type	Request Class	Assignment Status	Work Group	Resource Name	Pri
<input type="checkbox"/>	08/06/2019 10:47:28	West Region	Mountain District	Mohawk Complex	Dubuque Memorial State Forest	Basement	2033775	1258471	Plumbing	Plumbing equipment	Unassigned	DCR West Region Workgroup		
<input type="checkbox"/>	08/06/2019 06:44:01	Central Region	Central Valley District	Quinsigamond Complex	Vernon Hill/Shine Memorial Pool	Vernon Hill Main Pool	2033337	1258303	Plumbing	Plumbing equipment	Assigned	DCR Central Region Workgroup	Brad Hedstrom	
<input type="checkbox"/>	08/05/2019 15:46:47	West Region	CT River Valley District	Hampton Ponds Complex	John H Thomas Memorial Pool	Springfield Swimming Pool	2033376	1258336	General Repairs	General Repairs Other	Assigned	DCR West Region Workgroup	RH WHITE-CSW	

Implementation Plan

Percent of Statewide Implementation Completed by December 2020

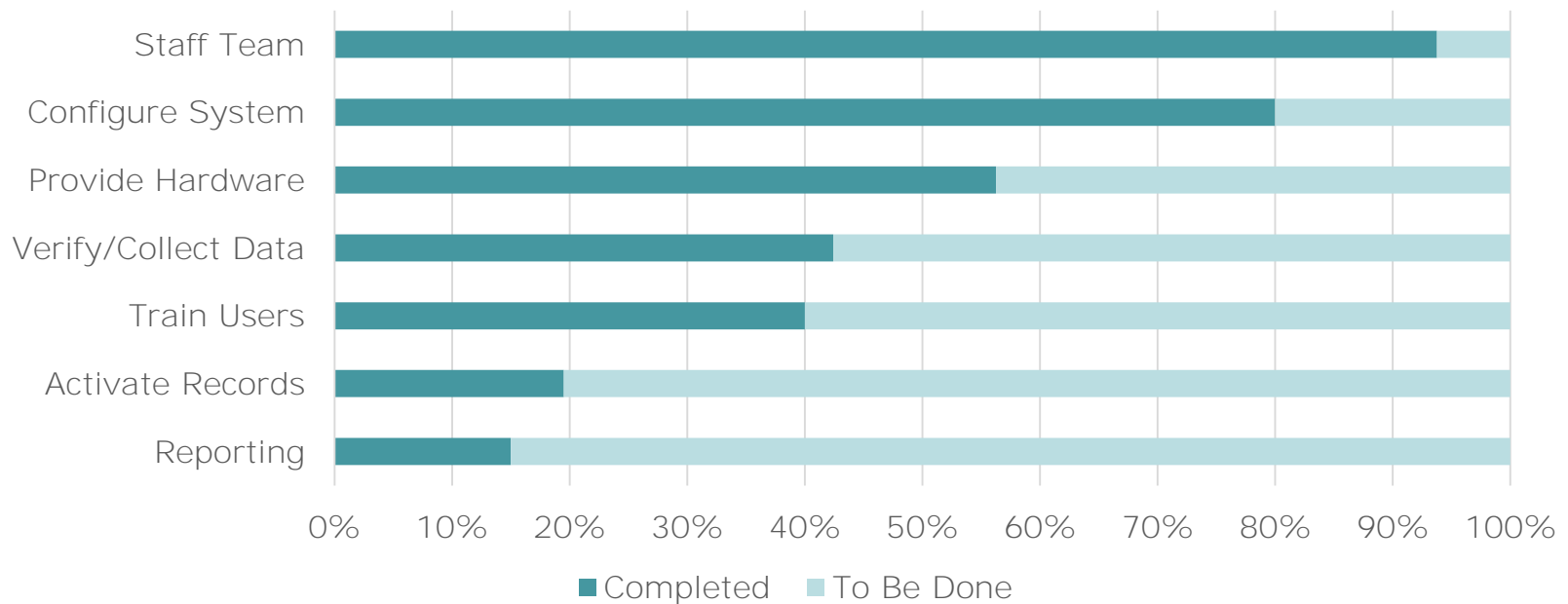

AMMP Team

Boston Headquarters AMMP Team

- Kathy Ward, Acting Program Manager
- Anusha Murki, Business Analyst
- Stephanie Sanidas, Quality Assurance and Compliance Specialist
- Francisco Rodriguez, GIS
- *TBD, Deferred Maintenance Specialist*

AMMP Team Support Staff

- Chris Lynch, Business Process Specialist
- Kent Carlson, Enterprise Information Liaison
- Raul Silva, Deputy Chief Engineer
- Holly Richardson, A & F Program Coordinator
- Park Support Operations data collectors: 6 new positions
- Facility Engineering data collectors: 4 new Assistant Regional Engineers

Implementation Timeline

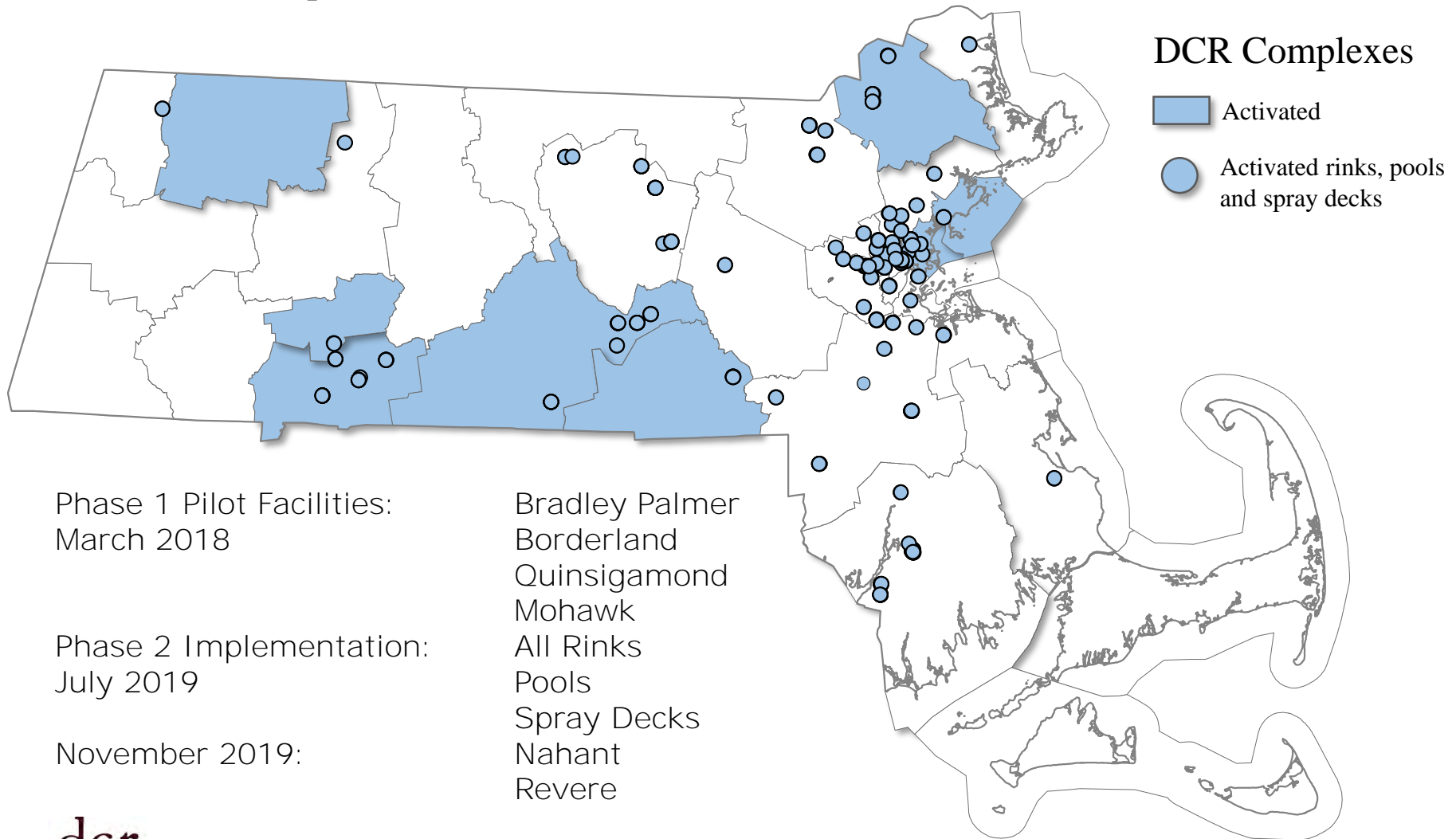

Implementation Timeline

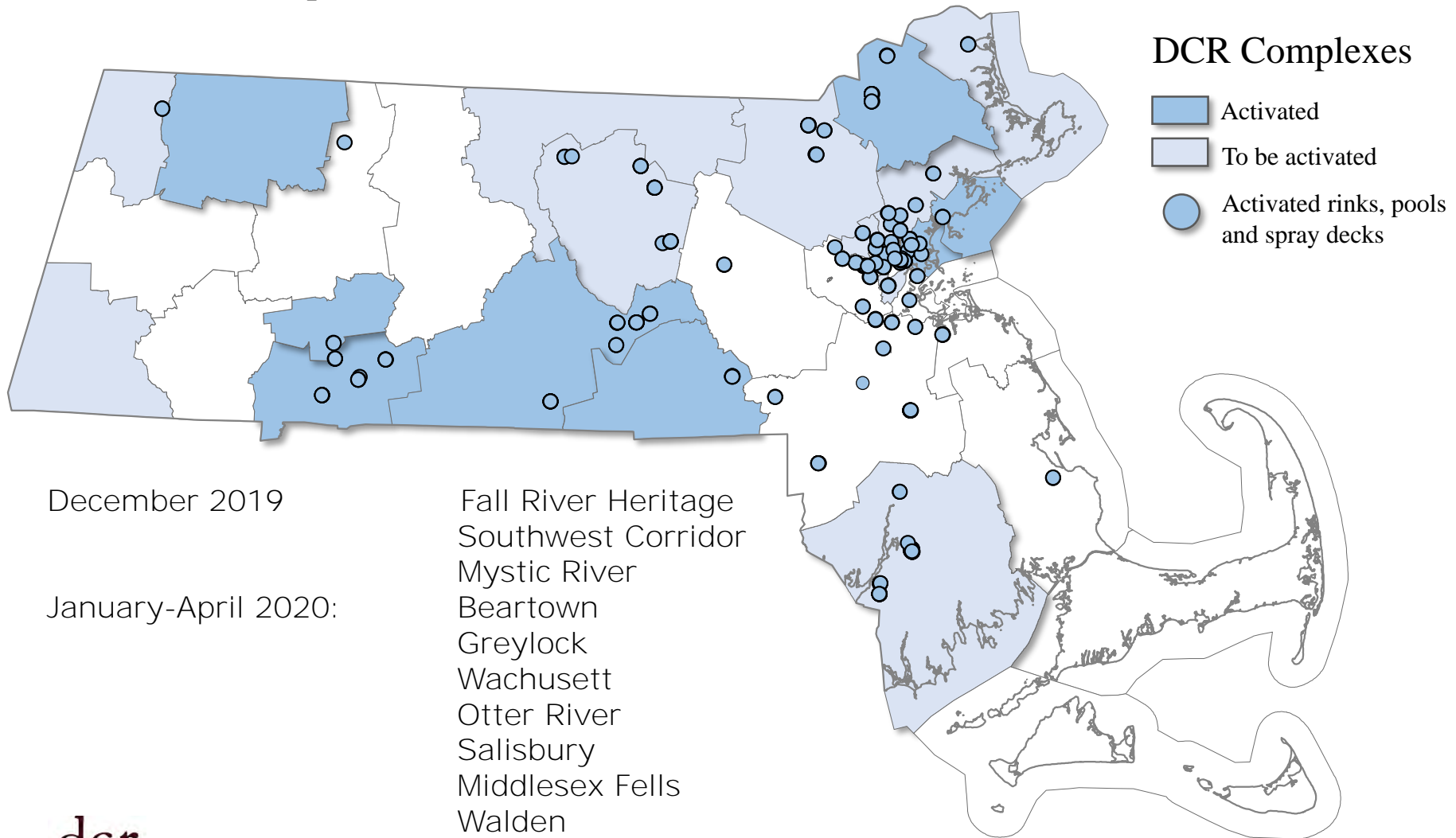

Implementation Timeline

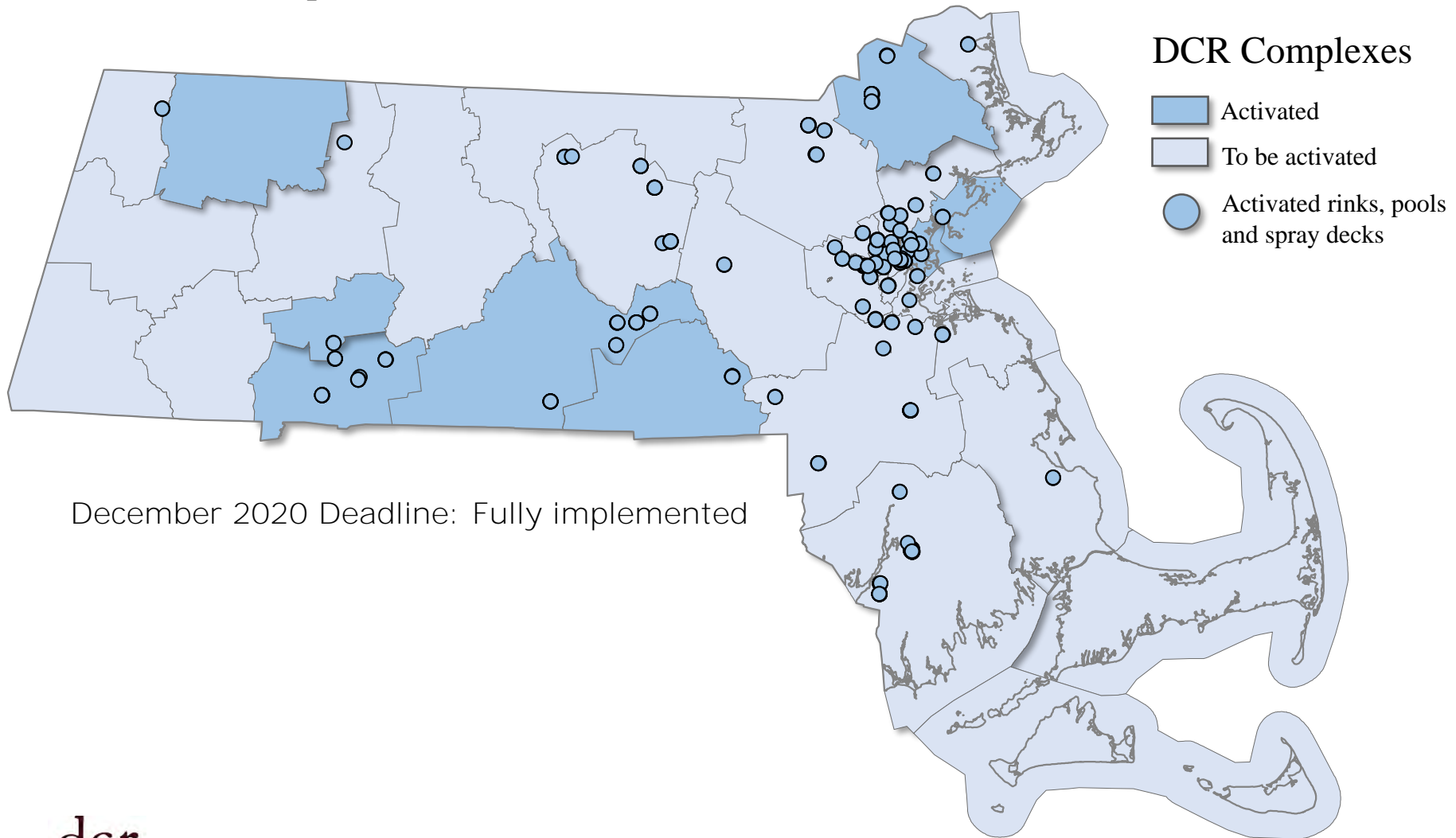

Summary of Infrastructure

- Currently known DCR inventory:
 - Over 1,900 buildings and improvements
 - Over 2,000 pieces of equipment
 - Over 150 miles of roadways
- Inventory active in CAMIS:
 - Over 900 buildings and improvements
 - Over 1400 pieces of equipment



Data collection at George's Island

Challenges and Solutions

- We have encountered a number of challenges but implemented innovative solutions that will provide process efficiency as we move forward with the rollout
- These solutions could be used by subsequent agencies looking to implement CAMIS
 - Land ID webmap
 - Cross-agency collaboration workflow
 - Collector application

Land ID Challenge - Webmap Solution

- DCR found discrepancies with land IDs
- Working in collaboration with DCAMM, we were able to clean up the data by implementing a webmap tool that identifies issues

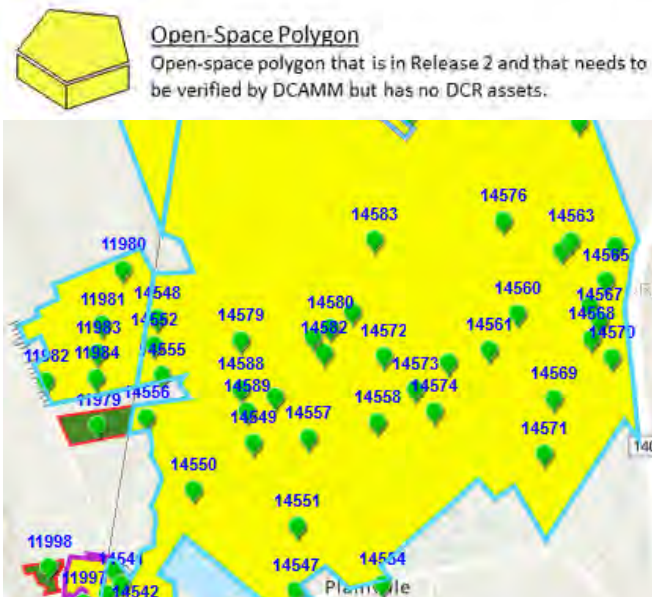

Example of extreme case of discrepancy found with multiple Land IDs in one parcel

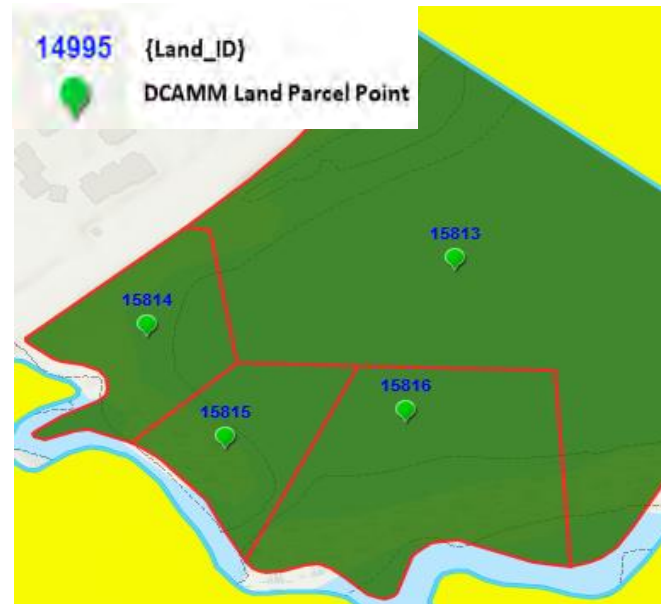

Example of correct configuration of one land ID to one parcel

Activation Challenge-Workflow Solution

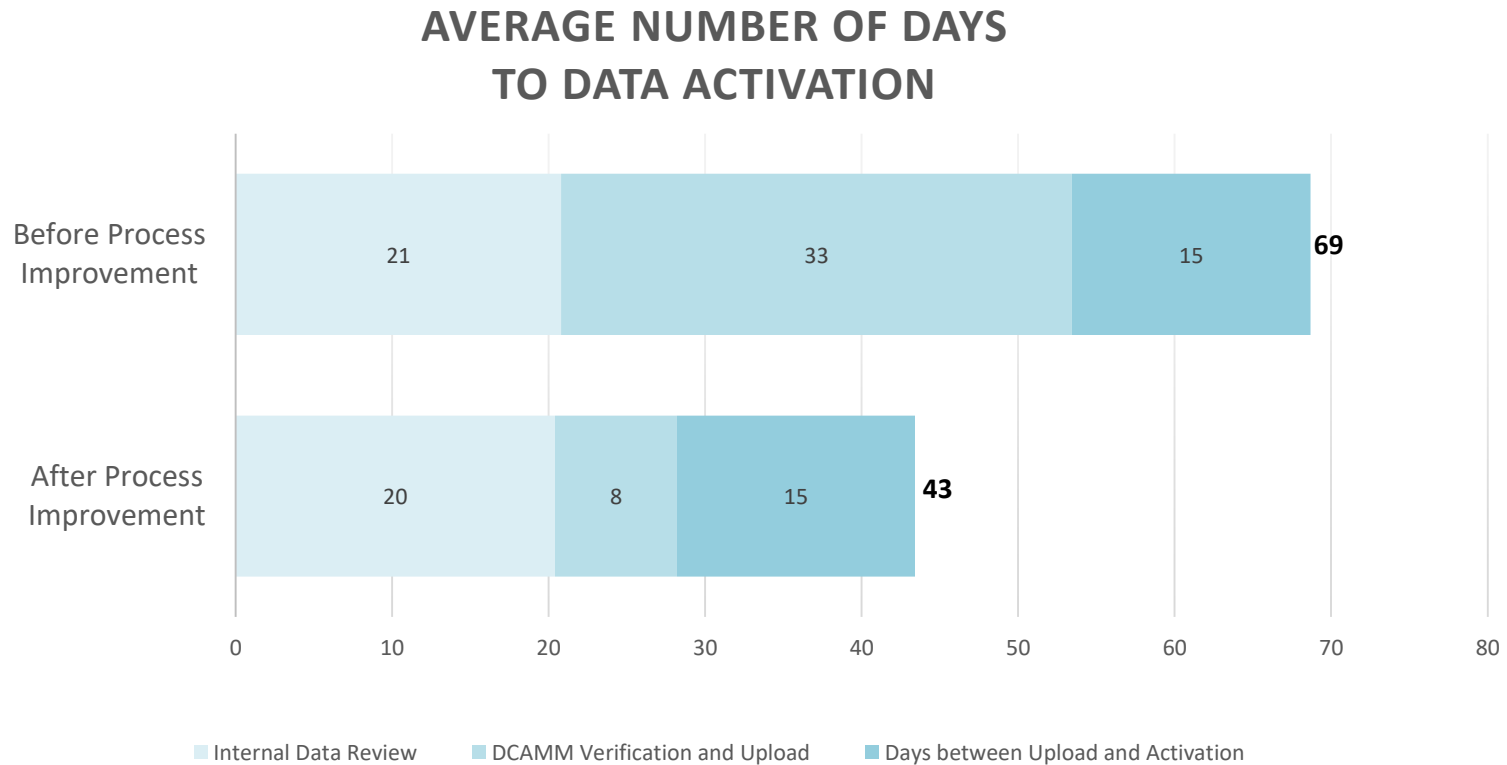

Data Collection Challenge

- August 2018 rink and pool data collected on paper by seasonal staff
- Forms were incomplete and difficult to read, data was inconsistent
- March 2019 dedicated Data Collectors hired and equipped with iPads to collect data in Excel workbook

Building Equipment

Site Name	Olsen Memorial		
Site Code	DCR0LPL		
Building Name	Olsen bathhouse	Olsen Pump house	
Floor	1st	2nd (base ment)	
Equipment Name (distinctive for its facility/location)	Water heater (2)	Sand filters	
Equipment Description (Additional detail)	Located sep. from pump house	→ is in bathhouse in Men's lockers to the left of sinks	
Equipment Type (Spec Class)			
Manufacturer	EPD USA Inc.		
Model Number	150F		
Serial Number	350		
Fuel Type (See choices if Applicable)	Gas		
Year Installed	N/A		
Condition	Fair/Poor	Good	
PM Type (see choices)	Seasonal	Seasonal	
Frequency (see choices)	daily during season, otherwise quarterly		
Start Date(mm/dd/yyyy)			

Data Collection Innovation

- October 2019 AMMP GIS Analyst developed an interactive map using the Collector App
- The map provides building data which helps data collectors confirm what they are seeing on the ground
- Collectors can then click on the building to edit the attributes
- Creates efficiencies in QA/QC process



George's Island in Data Collector App

Demonstration of CAMIS



Submit Requests
Submit Requests

Reminders - Tasks
Notices
My Team's Tasks
5 - Unassigned Tasks - CM
2 - Unassigned Tasks - PM
343 - Overdue Tasks
13 - Tasks Due This Week
352 - All Open Tasks

Related Links - Tasks
Document Manager

My Organizations Active Task - CM													
1 / 27 Export 270 total found Apply Filters Clear Filters Show More Filters Show: 10													
Created	Task ID	Site Name	Work	Service	Request Class	Assignment	Resource	Work	Requested	Status	SR	Follow	Region
Date / Time			Location	Type		Status	Name	Group	By		Number	Up	
After	Contains	Contains	Contains	Contains	Contains	Contains	Contains	Contains	Contains	Contains	Contains	Contains	Contain
<input type="checkbox"/> 11/20/2019 10:47:22	2088749	Mohawk Trail State Forest	Headquarters Office And 4 Bay Garage	Signage	Internal park information signs	Unassigned		DCR West Region Workgroup	Rivers Michael	Active	1282688	<input type="checkbox"/>	West Region
<input type="checkbox"/> 11/20/2019 10:41:41	2088747	Mohawk Trail State Forest	Headquarters Office And 4 Bay Garage	Health & Safety	Security Access	Unassigned		DCR West Region Workgroup	Rivers Michael	Active	1282686	<input type="checkbox"/>	West Region
<input type="checkbox"/> 11/19/2019 11:04:57	2088153	Mohawk Trail State Forest	Cabin 2	Building Envelope	Chimney	Unassigned		DCR West Region Workgroup	Rivers Michael	Active	1282337	<input type="checkbox"/>	West Region
<input type="checkbox"/> 11/19/2019 09:29:00	2088092	Mohawk Trail State Forest	Cabin 1	Building Envelope	Chimney	Unassigned		DCR West Region Workgroup	Rivers Michael	Active	1282278	<input type="checkbox"/>	West Region
<input type="checkbox"/> 11/19/2019 09:25:15	2088088	Mohawk Trail State Forest	Cabin 3	Building Envelope	Chimney	Unassigned		DCR West Region Workgroup	Rivers Michael	Active	1282271	<input type="checkbox"/>	West Region
<input type="checkbox"/> 11/18/2019 15:43:33	2085701	Mohawk Trail State Forest	Cabin 3	Building Envelope	Chimney	Assigned	Craig Schneider	DCR West Region Workgroup	Rivers Michael	Active	1281229	<input type="checkbox"/>	West Region
<input type="checkbox"/> 11/18/2019 15:39:25	2087376	Mohawk Trail State Forest	Cabin 1	Building Envelope	Chimney	Assigned	Craig Schneider	DCR West Region Workgroup	Rivers Michael	Active	1281869	<input type="checkbox"/>	West Region
<input type="checkbox"/> 11/18/2019 14:58:47	2087742	Lt. James F. Reilly Recreation Rink/Pool Complex	DCR Reilly Memorial Rink	Building Interior	Doors	Assigned	Jon Walsh	DCR Boston Region Workgroup	Michael Mitchell	Active	1282187	<input type="checkbox"/>	Boston
<input type="checkbox"/> 11/18/2019 14:51:38	2086785	Wells State Park	Contact Station	Signage	Building Signs-Exterior	Assigned	Helene Campbell	DCR Central Region Workgroup	Colby Bilodeau	Active	1281795	<input type="checkbox"/>	Central Region
<input type="checkbox"/> 11/18/2019 14:33:24	2087711	Chelsea Pool	Vietnam Veterans Memorial	Plumbing	Plumbing equipment	Assigned	PJ Dionne Company, Inc.	DCR North Region Workgroup	Michael Mitchell	Active	1282157	<input type="checkbox"/>	North Region

Status Summary

- On track for Dec 2020 deadline for full implementation and retiring of old system
- Working toward staffing team to full capacity, providing hardware to field users, training users statewide, defining deferred maintenance and capital project workflows, integrating spatial data and developing reports
- Meeting with vendor to explore module options in CAMIS to hit the ground running in 2021



AMMP Team with data collectors and operations staff on George's Island

Questions?



Inventorying assets on George's Island