



LESSON 5 PERSONAL PREPAREDNESS HUNTING TRIP PLAN

V. 2/2018

Hunter's Name: _____

Hunter's Contact Info: _____

Companions & Contact Info: _____

What/how you're hunting: _____

Date and Time of Departure: _____

Date and Time of Return: _____

Destination: _____ Martha B. Deering Wildlife Management Area, Millbury, MA

Departure Route: Starting from Weston, MA; _____

Return Route: _____

Special Equipment: _____

Vehicle Make: _____ Model: _____ Color: _____ Plate #: _____

Note: If traveling to remote areas to hunt, attach a detailed map with travel routes marked.

Use the road map and aerial photograph of your hunting property to complete the departure and return routes section of the hunting trip plan.

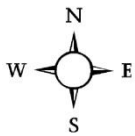
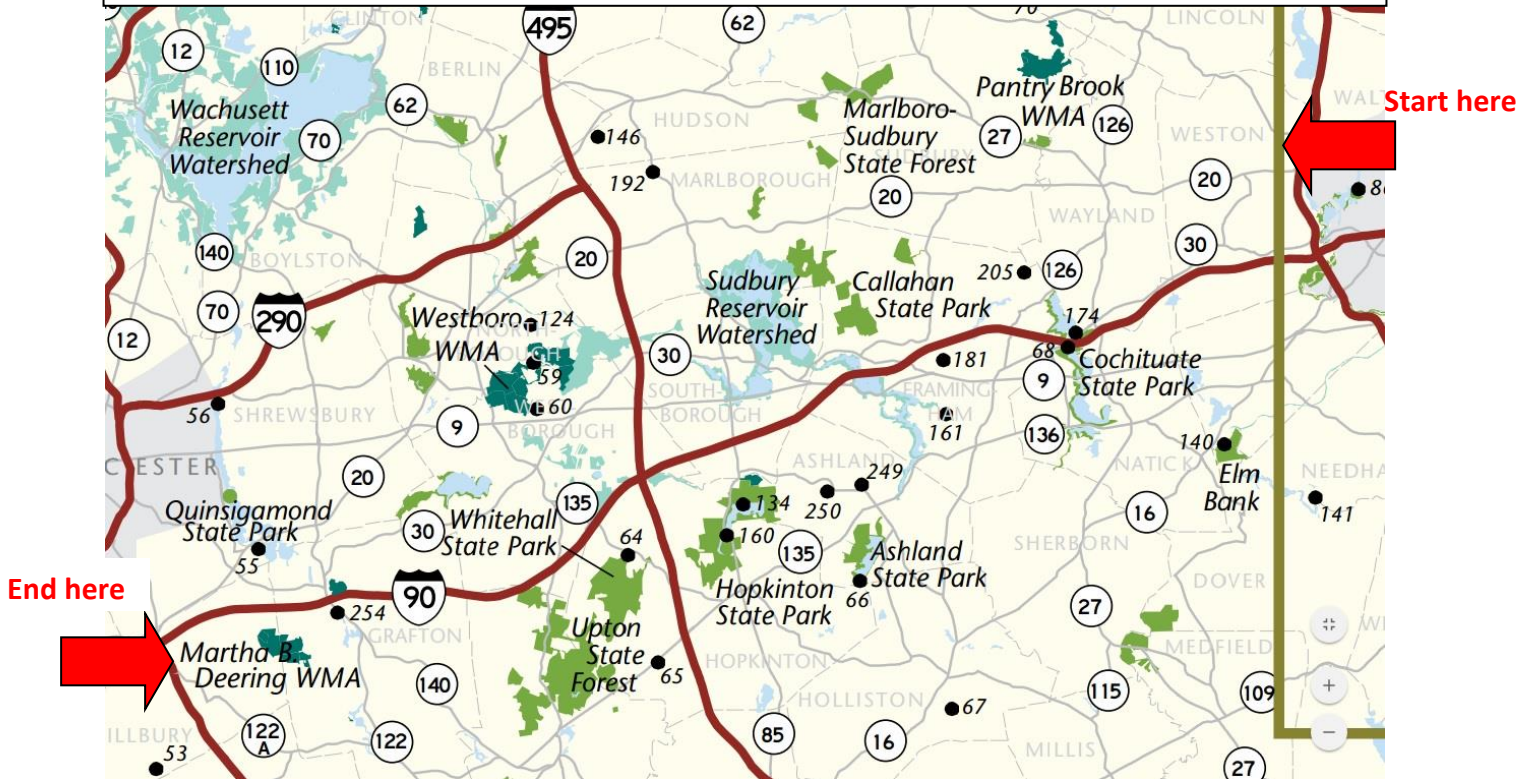

Your Hunting
Property





LESSON 5 PERSONAL PREPAREDNESS HUNTING TRIP PLAN

V. 2/2018

Hunter's Name: _____

Hunter's Contact Info: _____

Companions & Contact info: _____

What/how you're hunting: _____

Date and Time of Departure: _____

Date and Time of Return: _____

Destination: _____ English Salt Marsh Wildlife Management Area, Marshfield, MA

Departure Route: Starting from Taunton, MA: _____

Return Route: _____

Special Equipment: _____

Vehicle Make: _____ Model: _____ Color: _____ Plate #: _____

Note: If traveling to remote areas to hunt, attach a detailed map with travel routes marked.

Use the road map and aerial photograph of your hunting property to complete the departure and return routes section of the hunting trip plan.

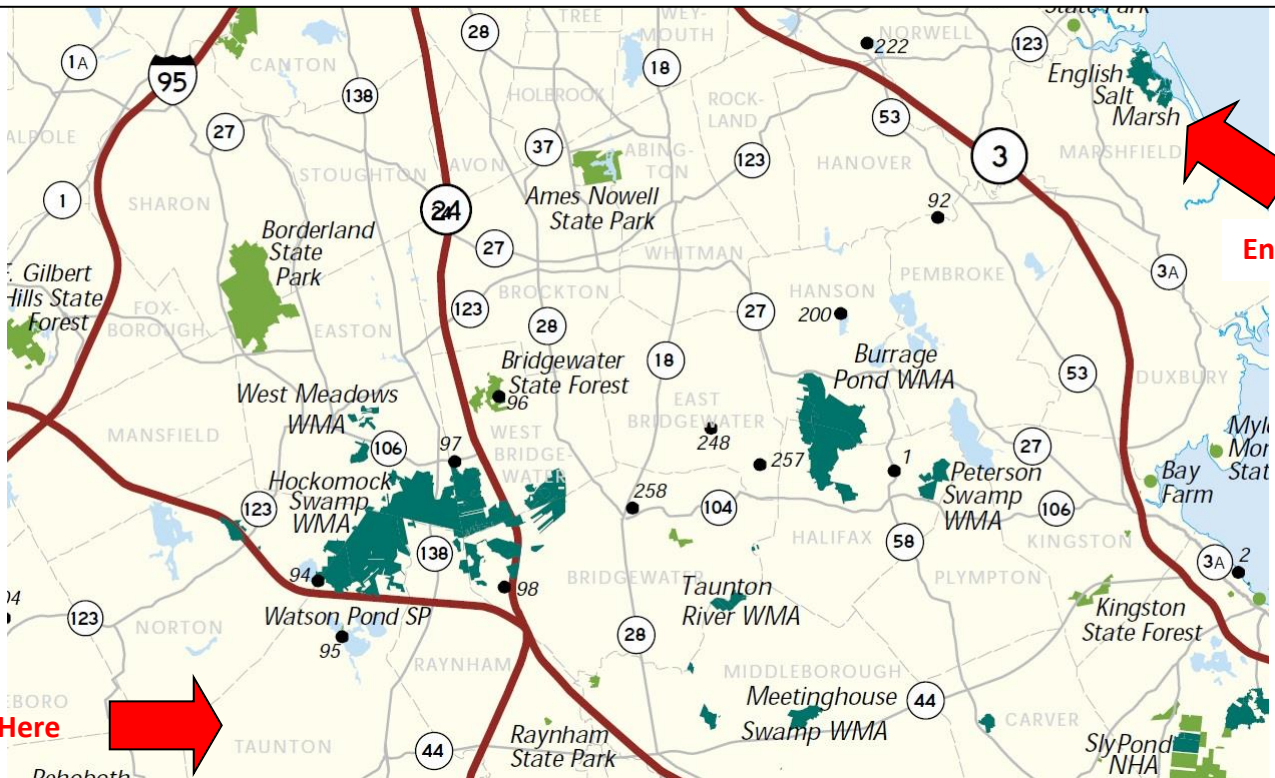

Start Here

End Here





LESSON 5 PERSONAL PREPAREDNESS HUNTING TRIP PLAN

V. 2/2018

Hunter's Name: _____

Hunter's Contact Info: _____

Companions & Contact Info: _____

What/how you're hunting: _____

Date and Time of Departure: _____

Date and Time of Return: _____

Destination: _____ Day Mountain Wildlife Management Area, Dalton, MA

Departure Route: Starting from Goshen, MA: _____

Return Route: _____

Special Equipment: _____

Vehicle Make: _____ Model: _____ Color: _____ Plate #: _____

Note: If traveling to remote areas to hunt, attach a detailed map with travel routes marked.

Use the road map and aerial photograph of your hunting property to complete the departure and return routes section of the hunting trip plan.

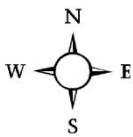
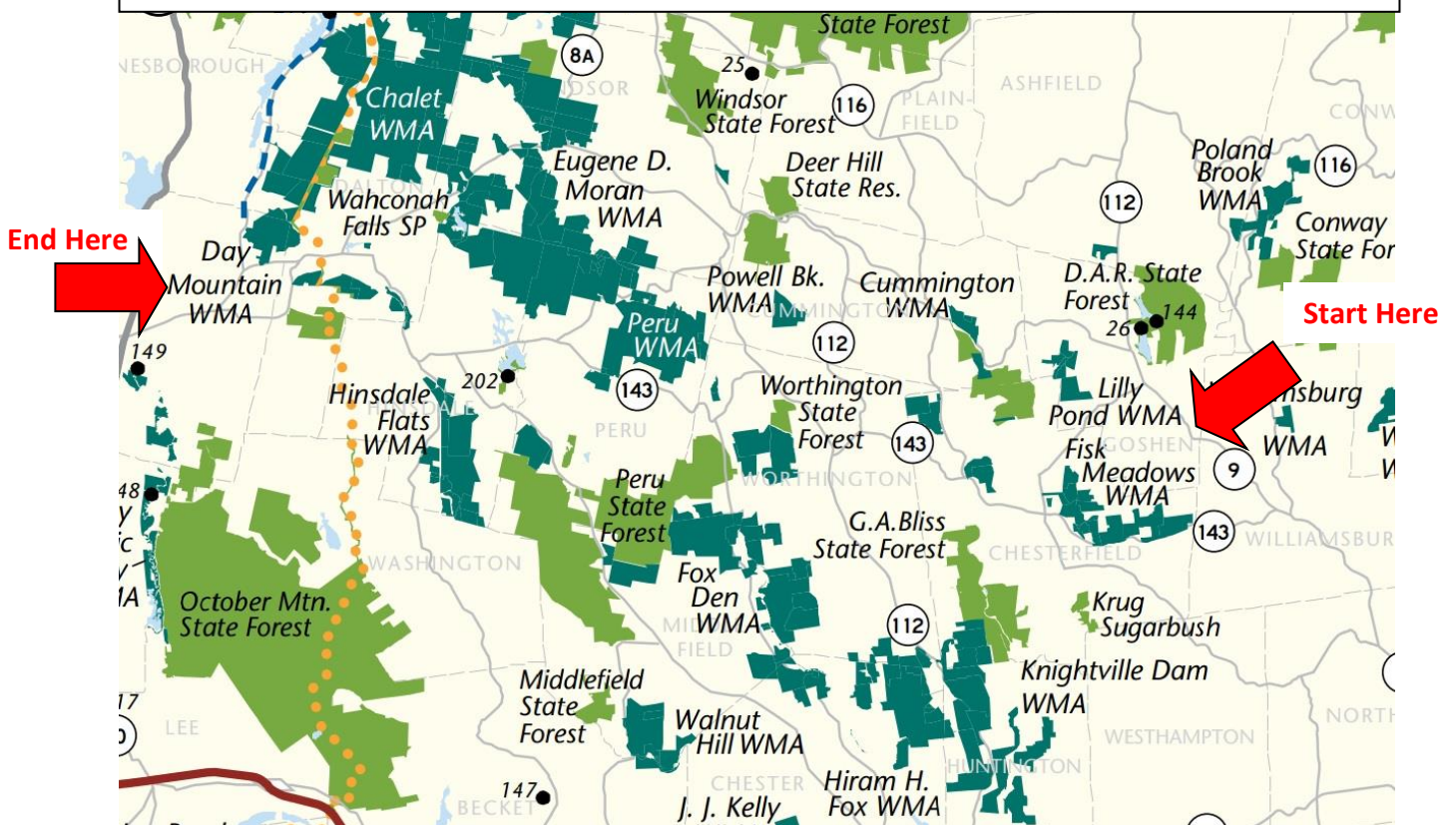



LESSON 5 PERSONAL PREPAREDNESS HUNTING TRIP PLAN

V. 2/2018

Hunter's Name: _____

Hunter's Contact Info: _____

Companions & Contact Info: _____

What/how you're hunting: _____

Date and Time of Departure: _____

Date and Time of Return: _____

Destination: _____ William Forward Wildlife Management Area, Rowley, MA

Departure Route: Starting from Andover, MA; _____

Return Route: _____

Special Equipment: _____

Vehicle Make: _____ Model: _____ Color: _____ Plate #: _____

Note: If traveling to remote areas to hunt, attach a detailed map with travel routes marked.

Use the road map and aerial photograph of your hunting property to complete the departure and return routes section of the hunting trip plan.

