



*Commonwealth of Massachusetts*

*Department of Industrial Accidents*

*600 Washington Street, Seventh Floor*

*Boston, MA 02111*

**CIRCULAR LETTER NO. 302**

TO: ALL INTERESTED PERSONS

FROM: JAMES J. CAMPBELL, COMMISSIONER

RE: VOCATIONAL REHABILITATION PROVIDERS APPROVED BY THE OFFICE  
OF EDUCATION AND VOCATIONAL REHABILITATION TO PROVIDE  
VOCATIONAL REHABILITATION SERVICES TO INJURED EMPLOYEES  
UNDER THE WORKERS' COMPENSATION ACT (G.L. c. 152, AS  
AMENDED)

DATE: AUGUST 1, 2000

ATTACHED ARE THE NAMES OF THOSE PROVIDERS WHO HAVE BEEN  
APPROVED TO FURNISH VOCATIONAL REHABILITATION SERVICES  
UNDER THE WORKERS' COMPENSATION ACT THROUGH JUNE 30, 2001.

COMMISSIONER OF REVENUE

STATE OF MICHIGAN

DEPARTMENT OF REVENUE

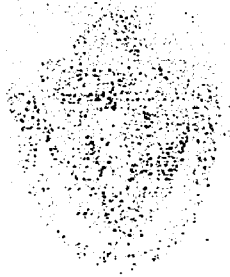

NOTICE OF SALE

Notice is hereby given that the following property...

For further information...

FY 2001 CERTIFIED VENDORS

Vocational Rehabilitation Services

1. Abacus Service Company  
1100 Crown Colony Drive, P.O. Box 699227  
Quincy, MA 02269  
Phone: (800) 303-0800  
Contact Person: Katherine J. Edwards, M.Ed., CDMS  
Director of Case Management
2. Allen Vocational & Disability Management  
PMB 124, 197M Boston Post Road West  
Marlborough, MA 01752-1840  
Phone: (508) 481-4501  
Contact Person: Barbara P. Allen, LRC, CRC, CDMS
3. Appleseed Injury Management  
68 Carl Street  
Newton, MA 02461  
Phone: (617) 244-0664  
Contact Person: Barney Freiberg-Dale, M.S., CRC, LRC
4. Atlantis Rehab Corp  
1073 Hancock Street  
Quincy, MA 02269  
Phone: (617) 376-8296  
Contact Person: Donal P. Anderson, President
5. Avanti Rehabilitation Management  
P.O. Box 1201  
Meredith, NH 03253  
Phone: (603) 279-6759  
Contact Person: Elizabeth Conforti Laflamme, MA, CRC
6. Cascade Disability Management, Inc.  
362 New State Highway, Lower Level  
Raynham, MA 02767  
Phone: (508) 823-9570  
Contact Person: Michael LaRaia, M.A., CCM, LRC  
Assistant Vice President
7. Case Management Associates, Inc.  
P.O. Box 610414  
Newton Highlands, MA 02461-0414  
Phone: (617) 332-7607  
Contact Person: Candace L. Barone, L.R.C., CCM  
President & Treasurer

8. Center for Career Development  
27 Hartford Turnpike, Suite 208  
Vernon, CT 06066  
Phone: (860) 647-1320  
Contact Person: Ronald Freedman, M.Ed., CRC, CDMSC
9. CRC SERVICES  
813 Williams Street, Suite 212  
Longmeadow, MA 01116-1148  
Phone: (413) 567-5871  
Contact Person: David M. Soja, CRC, ABVE  
President
10. Community Health & Alternative Opportunities  
Services, Inc.  
7 Thorndike Street  
Beverly, MA 01915  
Phone: (978) 927-0217  
Contact Person: Jeff Goldfarb, Co-Executive  
Director
11. COMPREHENSIVE EMPLOYMENT OPPORTUNITIES  
A Program of Goodwill Industries of the  
Springfield/Hartford Area, Inc.  
475 Sumner Avenue  
Springfield, MA 01108  
Phone: (413) 788-6986  
Contact Person: Katherine D'Andrea, M.Ed., CRC  
Supervisor, Rehabilitation Services
12. Concentra Managed Care, Inc.  
210 West Cummings Park  
Woburn, MA 01801  
Phone: (781) 932-8669  
Contact Person: Sharon Riley, MSW, LRC, CCM  
Manager
13. CorVel Corporation  
289 Great Road  
Acton, MA 01720  
Phone: (978) 266-9136  
Contact Person: Faith A. Johnson, M.Ed., CAGS,  
CIRS, CRC  
District Manager
14. Crawford & Company  
Healthcare Management Services  
110 Second Avenue, P.O. Box 929128  
Needham, MA 02492-9128  
Phone: (781) 444-4071  
Contact Person: Mark E. Johnson, M.S., CRC, CIRS  
Branch Manager

15. Elaine Cogliano Consulting  
96 Lexington Road  
Lincoln, MA 01773  
Phone: (781) 259-7969  
Contact Person: Elaine Cogliano, M.S., CRC
16. Falcone Associates  
15 Cliff Road/Brier Neck  
Gloucester, MA 01930  
Phone: (978) 281-4275  
Contact Person: Carol Falcone, L.R.C.
17. Karla Forgiel, M.S., CRC, CDMS, CCM, LRC  
P.O. Box 1241  
Pepperell, MA 01463  
Phone: (978) 433-5606
18. FutureComp  
2077 Roosevelt Avenue, P.O. Box 9040  
Springfield, MA 01102-9040  
Phone: 413-781-5940  
Contact Person: Judith A. Burke, BSN, CRC, CCM, CMS
19. Gateway Medical Services, LLC  
The City Building, 10 High Street  
Medford, MA 02155  
Phone: 781-396-3519  
Contact Person: Bonnie M. Hanson, RN, BSN
20. GENEX Services, Inc.  
99 South Bedford Street  
Burlington, MA 01803  
Phone: (781) 272-3242  
Contact Person: Jody Ferland Smith, MA, CRC, LRC  
Branch Manager
21. GBA Gerald Balut & Associates  
272 River Drive  
Hadley, MA 01035  
Phone: (413) 582-0376  
Contact Person: Gerald V. Balut, M.S.
22. Hampden Rehabilitation Services  
69 Glenoak Drive  
Springfield, MA 01129  
Phone: (413) 782-7190  
Contact Person: Courtney S. Olds, M.Ed., CRC, LRC
23. HealthSouth-Braintree Rehabilitation Hospital  
Center for Occupational Rehabilitation  
100 Baystate Drive  
Braintree, MA 02184  
Phone: (781) 356-0520  
Contact Person: Terri Murphy, PT MBA  
Program Manager, Occupational Health Services

[The text in this block is extremely faint and illegible due to the quality of the scan. It appears to be a multi-paragraph document.]

24. HealthSouth-New England Rehabilitation Hospital  
2 Rehabilitation Way  
Woburn, MA 01801  
Phone: 781) 935-5050  
Contact Person: Michelle Demore-Taber, MS, CRC, LRC  
Director, Community Rehabilitation  
Services  
(781) 935-5058, ext. 1366
25. Injury Management Resources, Inc.  
187 Billerica Road  
Chelmsford, MA 01824  
Phone: (978) 614-1000  
Contact Person: Christopher K. Wood, Ph.D., CRC  
Gail F. Brain, RN, CRRN, CDMS, CCM
26. Intracorp  
1628 Flanders Road  
Southington, CT 06489  
Phone: (860) 747-4422  
Contact Person: Mary Sanco  
District Manager (CT)
27. Elizabeth J. Lloyd, R.N., M.S.N., M.A., CDMS  
P.O. Box 27  
E. Brookfield, MA 01515-0027  
Phone: (508) 867-3233
28. Kevin F. Manning, M.A., C.R.C.  
45 Elmwood Avenue  
Attleboro, MA 02703  
Phone: (508) 222-4388
29. Massachusetts Easter Seals  
484 Main Street  
Worcester, MA 01608  
Phone: (508) 751-6344  
Contact Person: Dorothy Johnson  
Director of Voc. Rehab. Services  
(508) 751-6406
30. Massachusetts Rehabilitation Commission  
Fort Point Place, 27-43 Wormwood Street  
Boston, MA 02210  
Phone: (617) 204-3734  
Contact Person: Diane Kendrick, Director  
Special Projects
31. Medical Cost Control, Inc.  
459 Washington Street  
Norwood, MA 02062  
Phone: (781) 762-4548  
Contact Person: Pauline M. Dumas, R.N. BS, CCM, LRC  
President

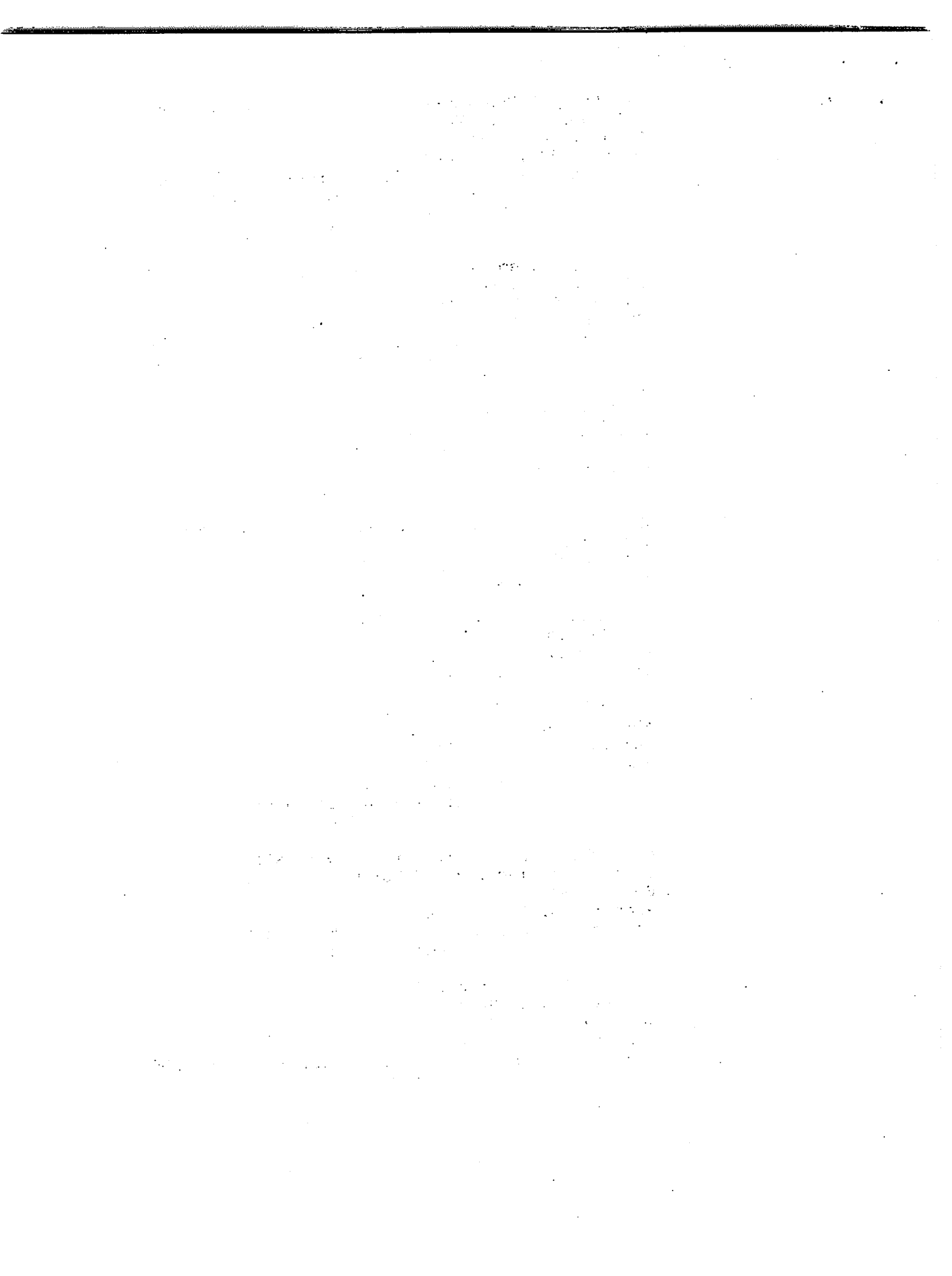



32. Neuro-Rehab Management, Inc.  
99 Essex Street  
Melrose, MA 02176  
Phone: (781) 979-0018  
Contact Person: Mary E. Roach, MA, CAGS, LRC, CCM  
Director of Clinical Services and Case Management
33. Occupational Resource Network  
820 Turnpike Street  
North Andover, MA 01845  
Phone: (617) 787-9058  
Contact Person: Stephanie Hart Nowell, MA/CAGS,  
CRC, LRC  
Nancy L. Segreve, MA, CRC - 781-863-0630
34. Linda A. Palange, M.S., CRC, LRC, OTR/L  
59 Kondazian Street  
Watertown, MA 02472  
Phone: (617) 926-2079
35. Raytheon Company  
141 Spring Street  
Lexington, MA 01273  
Phone: (781) 642-4025  
Contact Person: Nancy B. Brais, M.S., CRC, LRC  
Industrial Rehabilitation Specialist  
Workers' Compensation Programs
36. REHAB etc.  
P.O. Box 1787  
Boston, MA 02205-1787  
Phone: (617) 722-0320 or 1-800-404-8656  
Contact Person: JoAnne Rose Foley, M.Ed., CRC, LRC
37. Rehabilitation Independent  
P.O. Box 264  
East Hampstead, NH 03826-0264  
Phone: (603) 642-7097  
Contact Person: Teresa Marques Rusnock, CDMS
38. Rehabilitation Management Consultants  
1678 Beacon Street  
Brookline, MA 02445  
Phone: (617) 739-2324  
Contact Person: Lester M. Blough, MS, CRC, CCM, LRC
39. Rehabilitation and Re-Employment, Inc.  
115 Cedar Street  
Providence, RI 02903  
Phone: (800) 294-5323  
Contact Person: Amy E. Vercillo, M.S., CRC, CDMS, LRC  
Manager

40. REHABINC East Corporation  
9 Cedarwood Drive, Suite 10  
Bedford, NH 03110  
Phone: (603) 669-7833 or 1-800-582-4499  
Contact Person: Lorraine F. Gerstein, MEd, CIRS, CCM  
President
41. Ralph E. Richardson, CRC, LRC  
P.O. Box 44  
East Wakefield, NH 03830  
Phone: (603) 522-8445 / (781) 438-0019
42. Risk Management Solutions  
P.O. Box 1239  
Littleton, MA 01460-1239  
Phone: (800) 314-7771  
Contact Person: Deborah C. Quinn, CRC, CCM, LRC
43. Sargent & Associates  
23 Chelmsford Street  
Chelmsford, MA 01824  
Phone: (978) 256-7459  
Contact Person: Joanne L. Sargent, R.N., CCM
44. Self Work  
P.O. Box 3636  
Newport, RI 02840  
Phone (401) 848-2450  
Contact Person: Carl Barchi, M.Ed., CDMS
45. SLE Resources  
P.O. Box 80828  
Springfield, MA 01138-0828  
Phone: (413) 746-8842  
Contact Person: Stephanie L. Emirzian, L.R.C.
46. South Central Rehabilitative Resources, Inc.  
171 Charlton Road, P.O. Box 38  
Sturbridge, MA 01566  
Phone: (508) 347-8181  
Contact Person: Bonita J. Keefe-Layden, MBA  
Executive Director
47. Spectrum Services  
45 Main Street  
Lakeville, MA 02347  
Phone: (508) 946-4554  
Contact Person: Janice A. Nixon, RN, CRC, CDMS, LRC
48. Stirling Case Management  
1087 Elm Street, Ste. 405  
Manchester, NH 03101  
Phone: (603) 647-2336  
Contact Person: Sharon A. Stirling, MA, CRC, LRC

56. Windham Injury Management Group, Inc.  
116 South River Road, Bldg. E-Coldstream Park  
Bedford, NH 03110  
Phone: (603) 626-5789  
Contact Person: Sebastian J. Grasso, President
57. WorkWise Occupational Health/Indust. Rehab.  
Mercy Hospital  
271 Carew Street, P.O. Box 9012  
Springfield, MA 01102-9012  
Phone: (413) 748-6869  
Contact Person: Constance H. Ryder-Rooney, M.Ed.,  
C.A.G.S., C.R.C.  
Manager
58. Nathan H. Zoll, C.R.C., L.R.C.  
4 Orchard Street  
Beverly, MA 01915  
Phone: (978) 922-4002

Specialized Services

59. May Behavioral Health, Inc.  
37 Purchase Street  
Fall River, MA 02720  
Phone: (508) 675-5888  
Contact Person: Stephen F. Carrier, LICSW, LIRC  
Vice President  
Specialty: Psychiatric Case Management
60. Med-Link, Inc.  
166 Partridge Hill Road  
Charlton, MA 01507  
Phone: (508) 248-4949  
Contact Person: Marie F. Romagnano, RN, BSN, CRC, CCM  
Specialty: Vocational Rehabilitation for  
catastrophic injury patients only
61. Spaulding Rehabilitation Hospital  
125 Nashua Street  
Boston, MA 02114  
Phone: (617) 573-7000  
Contact Person: Beth A. Garfinkel Adams, M.Ed., LRC  
(617) 573-2910  
Specialty: Vocational Evaluations,  
Consultations, Testing and  
Counseling Services