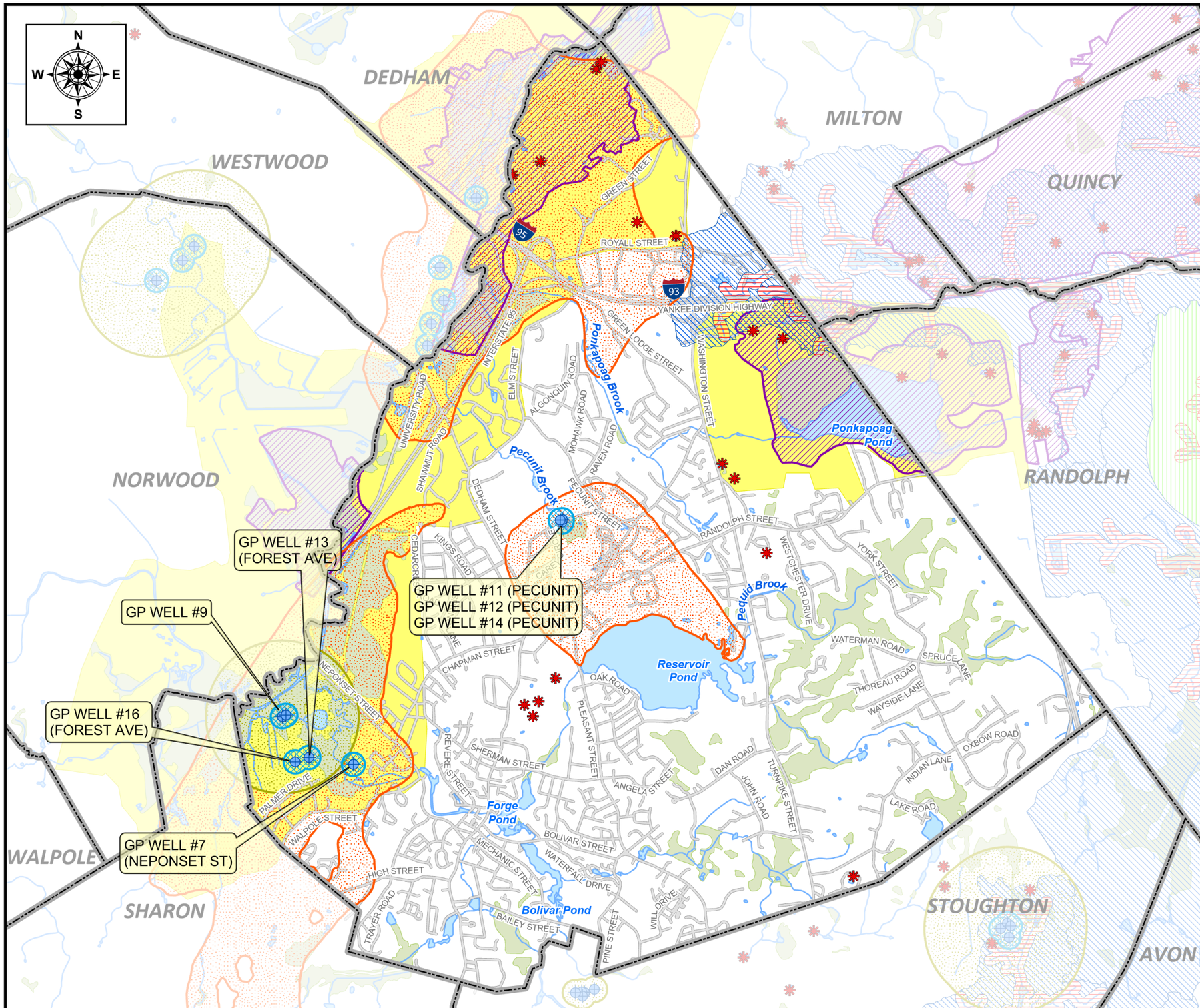

2021 Herbicide Treatment Locations

Sensitive Areas Not Readily Identifiable in the Field

Canton, Massachusetts

Legend

- Public Water Supply (Dec. 2020)
- Certified Vernal Pool (Jan. 2021)
- Areas of Critical Environmental Concern (2009)
- NHESP Priority Habitats of Rare Species (Aug. 2017)

Surface Water Protection Zones (2017)

- A
- B
- C

Wellhead Protection Areas (Dec. 2020)

- Zone I (No Spray Zone)
- Zone II
- IWPA

Hydrography

- Lake, Pond
- Reservoir
- Wetland
- Stream, Brook

0 3,000 6,000 9,000 12,000 Feet

0 0.5 1 1.5 2 Miles

Comprehensive Environmental Incorporated

Data Sources: MassGIS, MassDEP, NHESP

1/27/2021