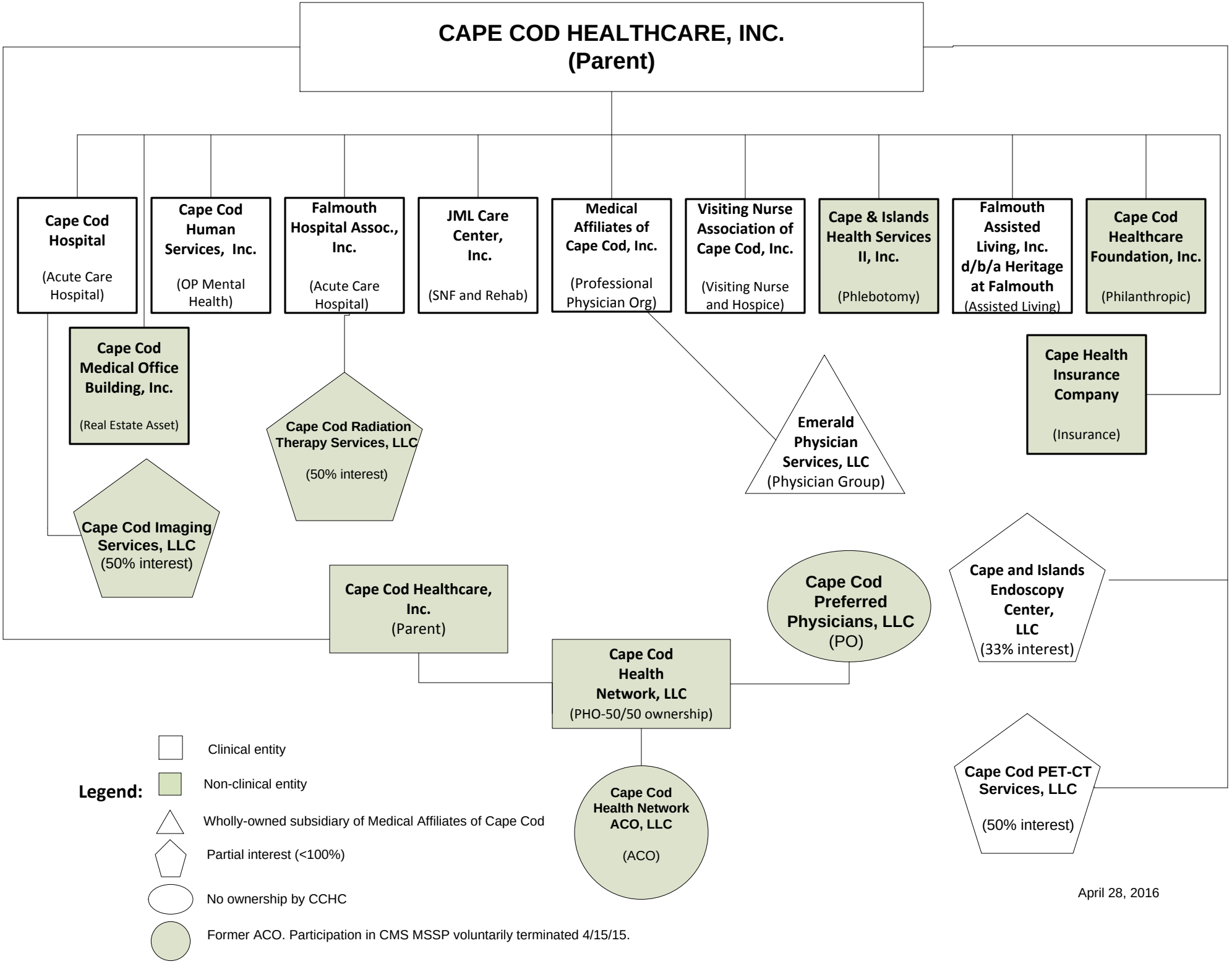
CAPE COD HEALTHCARE, INC.
(Parent)
Cape Cod Hospital
(Acute Care Hospital)
Cape Cod Human Services, Inc.
(OP Mental Health)
Falmouth Hospital Assoc., Inc.
(Acute Care Hospital)
JML Care Center, Inc.
(SNF and Rehab)
Medical Affiliates of Cape Cod, Inc.
(Professional Physician Org)
Visiting Nurse Association of Cape Cod, Inc.
(Visiting Nurse and Hospice)
Cape & Islands Health Services II, Inc.
(Phlebotomy)
Falmouth Assisted Living, Inc. d/b/a Heritage at Falmouth
(Assisted Living)
Cape Cod Healthcare Foundation, Inc.
(Philanthropic)
Cape Cod Medical Office Building, Inc.
(Real Estate Asset)
Cape Cod Radiation Therapy Services, LLC
(50% interest)
Emerald Physician Services, LLC
(Physician Group)
Cape Health Insurance Company
(Insurance)
Cape Cod Imaging Services, LLC
(50% interest)
Cape Cod Healthcare, Inc.
(Parent)
Cape Cod Preferred Physicians, LLC
(PO)
Cape and Islands Endoscopy Center, LLC
(33% interest)
Cape Cod Health Network, LLC
(PHO-50/50 ownership)
Cape Cod Health Network ACO, LLC
(ACO)
Cape Cod PET-CT Services, LLC
(50% interest)
Legend:
Clinical entity
Non-clinical entity
Wholly-owned subsidiary of Medical Affiliates of Cape Cod
Partial interest (<100%)
No ownership by CCHC
Former ACO. Participation in CMS MSSP voluntarily terminated 4/15/15.
April 28, 2016