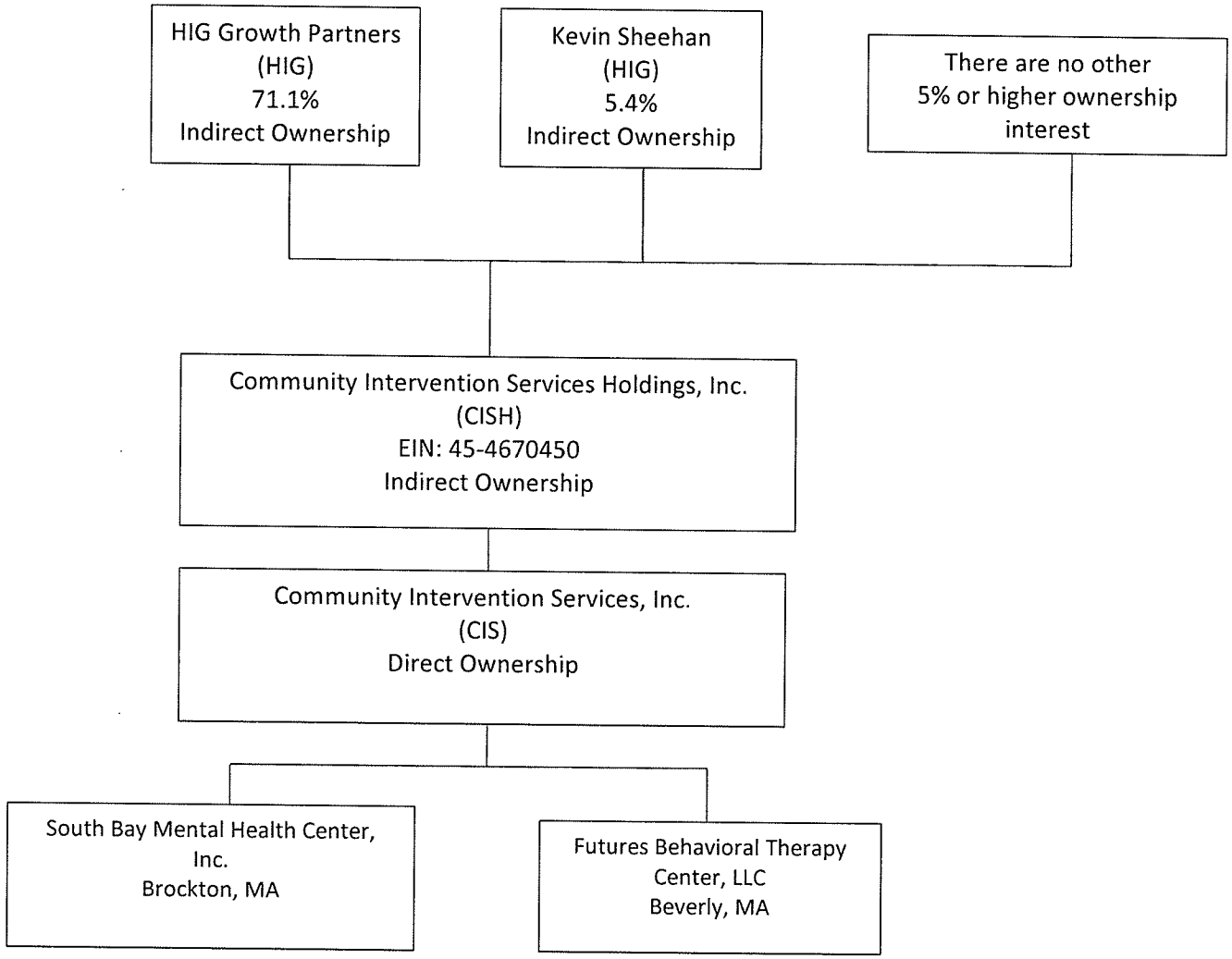
HIG Growth Partners
(HIG)
71.1%
Indirect Ownership
Kevin Sheehan
(HIG)
5.4%
Indirect Ownership
There are no other
5% or higher ownership
interest
Community Intervention Services Holdings, Inc.
(CISH)
EIN: 45-4670450
Indirect Ownership
Community Intervention Services, Inc.
(CIS)
Direct Ownership
South Bay Mental Health Center,
Inc.
Brockton, MA
Futures Behavioral Therapy
Center, LLC
Beverly, MA