

**Certificate of Inclusion in the Massachusetts
Habitat Conservation Plan for Piping Plover
Coscata-Coatue Wildlife Refuge
The Trustees of Reservations
May 25, 2017**

The United States Fish and Wildlife Service ("USFWS") issued to the Massachusetts Division of Fisheries and Wildlife ("DFW") an Incidental Take Permit ("Permit") No. TE01281C-0, on July 8, 2016, for a period of 25 years, pursuant to Section 10(a)(1)(B) of the Endangered Species Act of 1973 (ESA), as amended, 16 U.S.C. 1539(a)(1)(B). The Permit authorizes the Take of piping plover (*Charadrius melodus*) in accordance with the terms and conditions of the Permit, and the Massachusetts Statewide Habitat Conservation Plan ("HCP"). Under the Permit, The Trustees of Reservations ("Participant") is authorized to perform covered activities that may result in the Take of piping plover, provided such covered activities are conducted in compliance with all applicable terms and conditions of the Permit and the HCP.

As the owner of the property depicted in Attachment A, Figure 1 of Exhibit "A", or an entity with written permission to use property including piping plovers or their habitat, attached hereto and incorporated by reference into this Certificate of Inclusion ("COI"), you are entitled to the protection of the Permit for the activities that may result in a Take of piping plover as authorized by the HCP and by DFW in Conservation & Management Permit 017-299.DFW, including but not limited to the Impact Avoidance and Minimization Plan and the Mitigation Plan and other exhibits attached thereto (collectively, "CMP"), which DFW has issued to you pursuant to the Massachusetts Endangered Species Act, MGL c. 131A, ("MESA")) and the MESA regulations at 321 CMR 10.00. The CMP and all attachments thereto are depicted as Exhibit "A," attached hereto and incorporated by reference into this COI.

This COI shall be valid for a period of three (3) years from the date signed by the Director of DFW unless otherwise suspended or revoked by DFW for noncompliance. However, plan participants are required to obtain reauthorization from the DFW on an annual basis, prior to carrying out covered activities in a given year. DFW may grant extensions or renewals of this COI or require the submittal of a new application for a COI, including in cases where your request for continued coverage under a COI would exceed the available number of statewide Take allowances under the Permit because DFW cannot grant more Take exposure allowances than allowable pursuant to the Plan. As set forth in Exhibit "A," DFW reserves the right to unilaterally adjust on an annual basis the amount of Take exposure authorized pursuant to this COI.

The undertaking of activities authorized by this COI and the associated CMP does not relieve the Participant of its obligation to comply with any other applicable federal or state law or regulation or municipal bylaw, ordinance or regulation.

In the event the Participant fails to comply with the terms and conditions of the Permit, the HCP or the CMP the Participant shall be subject to enforcement action, including but not limited to, the immediate suspension or revocation of the COI and/or the CMP. DFW shall notify the USFWS within 2 business days of DFW's discovery of the infraction, and within 1 business day of its decision to suspend or revoke the COI.

Administrative, judicial or other action on the part of DFW does not foreclose the possibility that FWS may seek its own remedy against Participant or DFW.

By signing this Certificate of Inclusion, you signify your election to receive Take Authorization to expose *a maximum of* one Piping Plover brood per year to covered activities under DFW's Permit, subject to the terms and conditions in the Permit and the associated CMP. You also assent to the requirement under both the ESA and MESA, and as explained in the HCP, that beach use and management, excepting the above-listed covered activities, must be comply with the State Guidelines and Federal Guidelines, effective at the time of COI issuance, or as amended during the term of the COI.

This Certificate of Inclusion does not impose additional regulatory control over the signatory nor require the signatory to provide additional information not called for in the HCP, Permit or COI, but instead ensures compliance with 50 Code of Federal Regulations, section 13.25(d).

Coverage under the Permit will become effective upon receipt of the executed COI by DFW and Participant, subject to all requirements of the Plan and COI Attachments. In the event the subject property is sold or leased, the Participant must inform the buyer or lessee of these provisions in writing with a copy to DFW. If the new owner or lessee desires to be covered under the ESA and MESA for piping plover Take, it must: assent to the terms of the HCP, Permit, and CMP; demonstrate its financial ability and provide assurances to undertake the IAMP and mitigation plan requirements; demonstrate its eligibility under the provisions of the HCP. Otherwise the Participant should terminate the COI.

Massachusetts Division of Fisheries and Wildlife

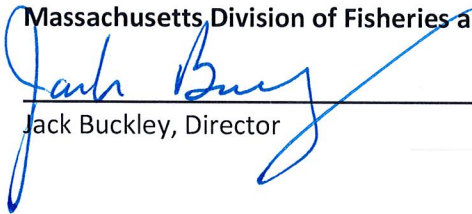

Jack Buckley, Director

May 25, 2017

The Trustees of Reservations

Russell Hopping, Ecology Program Director

Date

EXHIBIT A: Conservation & Management Permit
 (Includes Impact Avoidance & Minimization Plan (IAMP) and Mitigation Plan as
 attachments)



DIVISION OF FISHERIES & WILDLIFE

1 Rabbit Hill Road, Westborough, MA 01581
p: (508) 389-6300 | f: (508) 389-7890
MASS.GOV/MASSWILDLIFE

Jack Buckley, *Director*

MA ENDANGERED SPECIES ACT (G.L. c.131A) CONSERVATION AND MANAGEMENT PERMIT

DATE	May 25, 2017
CONSERVATION PERMIT NO.:	017-299.DFW
NHESP FILE NO.	16-35450
PERMIT HOLDER	The Trustees of Reservations
ACTIVITY	Use of oversand vehicles associated with recreational beach management, Coskata-Coatue, Nantucket, MA

Pursuant to the authority granted in the Massachusetts Endangered Species Act ("MESA") (G.L. c. 131A) and its implementing regulations (321 CMR 10.23), the Director of the Massachusetts Division of Fisheries & Wildlife (the "Division") hereby issues a Conservation and Management Permit to The Trustees of Reservations (the "Permit Holder"). This permit and associated Trustees of Reservations Certificate of Inclusion in the Massachusetts Habitat Conservation Plan (HCP) issued in accordance with the Endangered Species Act (ESA) for Piping Plover, dated May 25, 2017 (the "COI"), authorize the Taking of the State and Federally listed Piping Plover, which is listed as "Threatened" pursuant to the MESA and "Threatened" pursuant to ESA, arising out of oversand vehicles in the vicinity of unfledged Piping Plover chicks more particularly described in documents attached hereto (the "Activity"), at Coskata-Coatue, Nantucket, Massachusetts (the "Property").

During a given beach season, a maximum of one brood of piping plovers could be exposed to oversand vehicle (OSV) use. However, a variety of impact minimization measures required by way of this Permit and the HCP will significantly decrease risk.

Under the authority granted by and in accordance with MGL c131A§3 and 321 CMR 10.23, the Director may permit the taking of a State-listed Species for conservation and management purposes provided that there is a long-term Net Benefit to the conservation of the impacted species. If the Director determines that the applicant for a permit has avoided, minimized and mitigated impacts to the State-listed Species consistent with the following Performance Standards, then the Director may issue a conservation and management permit, provided:

- (a) the applicant has adequately assessed alternatives to both temporary and permanent impacts to State-listed Species;
- (b) an insignificant portion of the local population would be impacted by the Activity or Activity, and;
- (c) the applicant agrees to carry out a conservation and management plan that provides a long-term Net Benefit to the conservation of the State-listed Species that has been approved by the Director, as provided in 321 CMR 10.23(5), and shall be carried out by the applicant.

MASSWILDLIFE

The Director has determined that the applicant for this permit has met the above noted Performance Standards and that the conservation and management plan described herein provides a long-term Net Benefit to the affected state-listed species.

Pursuant to this permit, multiple impact avoidance and minimization measures including but not limited to pedestrian vehicle escorting, limited daily OSV travel windows, enhanced monitoring of unfledged chicks during OSV travel windows, speed limits, narrow width of the travel corridor, signage, traffic management and staff training. Selective predator management will be implemented on Crane Beach in Ipswich, MA to benefit Piping Plovers.

Therefore, the Activity can be permitted pursuant to the MESA. This Conservation and Management Permit (the "Permit") is issued to condition the Activities and to provide a long-term Net Benefit to the affected species.

In accordance with the document submitted to the Division entitled:

- "Massachusetts Habitat Conservation Plan for Piping Plover, Request for Certificate of Inclusion" (not dated) (the "Plan"; Attachment A)

incorporated by reference into this permit, and any other plans and documents referenced herein, this Conservation and Management Permit is issued with the following conditions:

Conditions:

1. This Permit authorizes the exposure of one Piping Plover brood to the Activity, use of oversand vehicle (OSV) corridor, subject to limitations described in Attachment A, and set forth in this Permit and the COI.
2. Other than the exceptions authorized by this Permit, the Permit Holder shall carry out beach use and management in compliance with the relevant State Guidelines and Federal Guidelines for management of recreational beaches with breeding plovers and terns effective during the term of the Permit.
3. This Permit authorizes only otherwise lawful activities. All activities carried out pursuant to this Permit must be carried out in accordance with applicable local, state, and federal statutes and regulations.
4. As set forth in the COI, all activities authorized by this Permit must be carried out in accordance with the Final Massachusetts Division of Fisheries & Wildlife Habitat Conservation Plan for Piping Plover (HCP), dated June 2016, and Incidental Take Permit (ITP) No. TE01281C-0, dated July 8, 2016. The COI, HCP and ITP are incorporated by reference into this Permit. By acceptance of this Permit, the Permit Holder acknowledges receipt of copies of the COI, HCP and ITP, official copies of which are located at the Division's field headquarters, 1 Rabbit Hill Rd., Westborough, MA.
5. Division representatives shall have the right to enter and inspect the Property subject to this Permit at reasonable hours to evaluate permit compliance and require the submittal of any reasonable information not otherwise required by this Permit but deemed necessary by the Division to complete its evaluation.

6. Any change to the proposed Plan shall require the Permit Holder to inquire of the Division, in writing, whether the change is significant enough to require the filing of a new Conservation and Management Permit Application, and/or require additional long-term Net Benefit for affected State-listed species. The Division retains the right to require the submittal of additional, reasonable information to evaluate the plan change.
7. Prior to implementing the Plan, the Permit Holder shall notify the Division in writing of the name, address, business and home telephone numbers of the manager responsible for compliance with this Conservation and Management Permit. The Permit Holder shall provide updated information in writing to the Division should a new or additional manager be hired after the Activity has commenced.
8. The Permit Holder shall notify the Division at least 24 hours prior to initiating any covered Activity affecting a new brood of Piping Plover not previously exposed.
9. Prior to the implementation of the Plan or any covered activity in any given year, the Permit Holder shall provide the Division with proof that it has secured adequate funding to implement the annual requirements of the Plan consistent with the budget provided in the Plan.
10. Impact avoidance and minimization procedures to protect Piping Plovers shall be implemented in accordance with the Plan.
11. Interim and annual reporting shall be conducted in accordance with the Plan.
12. Beginning during Spring 2017, the Permit Holder shall carry out selective predator management in accordance with the plan set forth in Attachment A. Prior to carrying out covered activities in 2018 and 2019, the Permit holder shall provide annual selective predator management scopes of work, developed by qualified experts, for review and approval by the Division. The Division-approved annual scope of work shall be carried out by the Permit Holder in advance of implementing the Activity in that year. The Permit Holder shall be responsible for meeting the mitigation ratios and commitments set forth in Part 6 of Attachment A, and may be required by the Division to perform supplemental work in the following beach season to address year to year changes in the plover or tern breeding populations, as described in the HCP.
13. In accordance with the HCP, the Permit Holder must obtain written reauthorization from the Division to carry out covered activities prior to the 2018 and 2019 beach seasons. No covered activities may be carried out in 2018 or 2019 prior to receipt of written reauthorization. As set forth in the HCP, the Division may, in its sole discretion, reduce the allowable Take exposure for those years or decline to reauthorize any exposure.
14. A violation of any condition of this Permit, COI, HCP or the ITP will result in an unauthorized Take pursuant to M.G.L. c. 131A or under the HCP or ITP may be subject to civil and or criminal penalties pursuant to M.G.L. c. 131A. In the event of such non-compliance, the Division may suspend, or revoke this Permit and the COI. The Permit Holder shall have the right to request an appeal within 30 days of any suspension or revocation of this Permit or COI in accordance with the requirements of Condition No. 15 below.

15. Notice of Appeal Rights: This Determination is a final decision of the Division of Fisheries and Wildlife pursuant to 321 CMR 10.23. Any person aggrieved by this decision shall have the right to an adjudicatory hearing at the Division pursuant to M.G.L. c. 30A, s.11 in accordance with the procedures for informal hearings set forth in 801 CMR 1.02 and 1.03.

Any notice of claim for an adjudicatory hearing shall be made in writing and be accompanied by a filing fee in the amount of \$500.00. The notice of claim shall be sent to the Division by certified mail, hand delivered or postmarked within 21 days of the date of the Division's Determination to:

Jack Buckley
Director
Division of Fisheries and Wildlife
Field Headquarters
One Rabbit Hill Road
Westborough, MA 01581

Any notice of claim for an adjudicatory hearing shall include the following information:

1. The file number for the Activity;
2. The complete name, address and telephone number of the person filing the request, and the name, address and telephone number of any authorized representative;
3. The specific facts that demonstrate that a party filing a notice of claim satisfies the requirements of an "aggrieved person," including but not limited to (a) how they have a definite interest in the matters in contention within the scope of interests or area of concern of M.G.L. c. 131A or the regulations at 321 CMR 10.00 and (b) have suffered an actual injury which is special and different from that of the public and which has resulted from violation of a duty owed to them by the Division;
4. A clear statement that an adjudicatory hearing is being requested;
5. A clear and concise statement of facts which are grounds for the proceeding, the specific objections to the actions of the Division and the basis for those objections; and the relief sought through the adjudicatory hearing; and a statement that a copy of the request has been sent by certified mail or hand delivered to the applicant and the Record Owner, if different from the applicant.

Jack Buckley, Director
Massachusetts Division of Fisheries & Wildlife

On this 25th day of May 2017, before me, the undersigned notary public, personally appeared Jack Buckley, Director, proved to me through satisfactory evidence of identification, which was personal knowledge, to be the person whose name is signed on the preceding or attached document, and who swore or affirmed to me that the contents of the document are truthful and accurate to the best of his/her knowledge and belief.

Emily Melissa Holt, Notary Public
My Commission expires: July 28, 2017

Conservation Permit 017-299.DFW

Issued this 25th day of May 2017

Permit Expires: 1 December 2019



ACKNOWLEDGEMENT AND ACCEPTANCE OF ALL TERMS OF THIS CONSERVATION PERMIT

The undersigned below agrees that commencement of any work authorized by and described in this Conservation and Management Permit constitutes acknowledgement and acceptance of all terms of this permit.

Russell Hopping, Ecology Program Director The Trustees of Reservations

COMMONWEALTH OF MASSACHUSETTS

On this _____ day of _____, 20____, before me, the undersigned notary public, personally appeared _____, proved to me through satisfactory evidence of identification which was _____ to be the person whose name is signed on the preceding or attached document, and who swore or affirmed to me that the contents of the document are truthful and accurate to the best of his/her knowledge and belief.

Notary Public

SEAL

My commission expires: _____

Distribution List

Russell Hopping, Trustees of Reservations
Nantucket Board of Selectman
Nantucket Conservation Commission
DEP Southeast Regional Office, Wetlands Program
David Simmons, USFWS

MASSWILDLIFE

Statewide Habitat Conservation Plan (HCP)

**The Trustees of Reservations Request for Certificate of Inclusion (COI) on Coskata-Coatue
Wildlife Refuge, Nantucket**

2016

The Trustees of Reservations

572 Essex Street

Beverly, MA 01915



Table of Contents

1. Site Description	
1.1 Maps.....	1
1.2 Description of site, habitat, management, and past productivity.....	2
2. Responsible Staff.....	3
3. Beach Management	
3.1 Recreational Activities.....	4
3.2 Parking and Roads.....	4
3.3 Beach cleaning and refuse management.....	4
3.4 Rules and regulations.....	4
3.5 Law enforcement.....	4
3.6 Other management.....	5
3.7 Piping plover management.....	6
4. Covered Activities	
4.1 OSV use in vicinity of piping plover chicks.....	7
4.2 Contingency Plan.....	9
4.3 Violations.....	9
4.4 Self-escort program reporting.....	11
5. Budget.....	11
6. Mitigation plan.....	12
7. Itemization of costs for Predator Management.....	13
Appendix A.....	14
A. Order of Conditions	

1. Site Description

1. Maps

Figure 1: Coskata-Coatue Wildlife Refuge Trail and Property Boundary Map

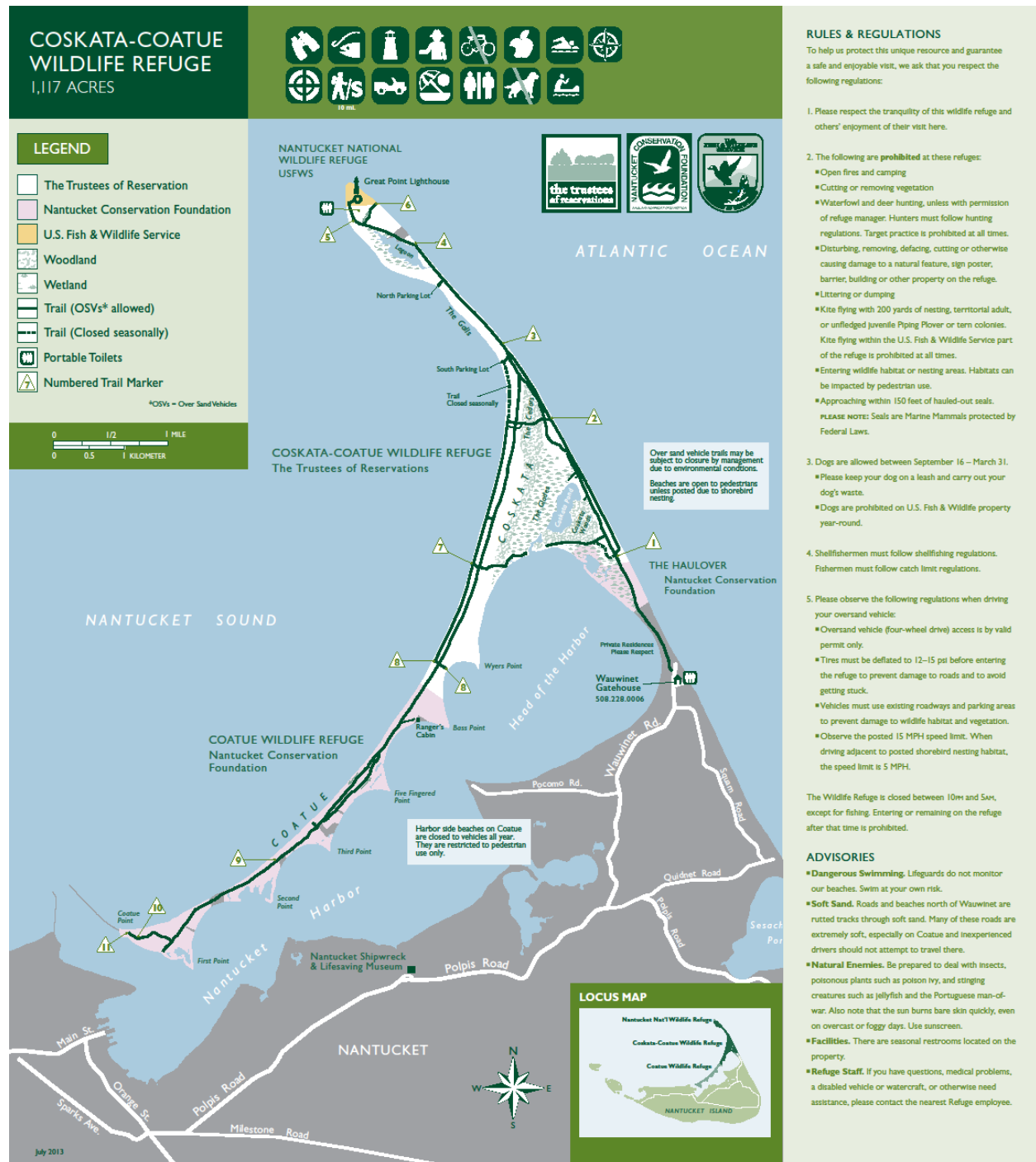
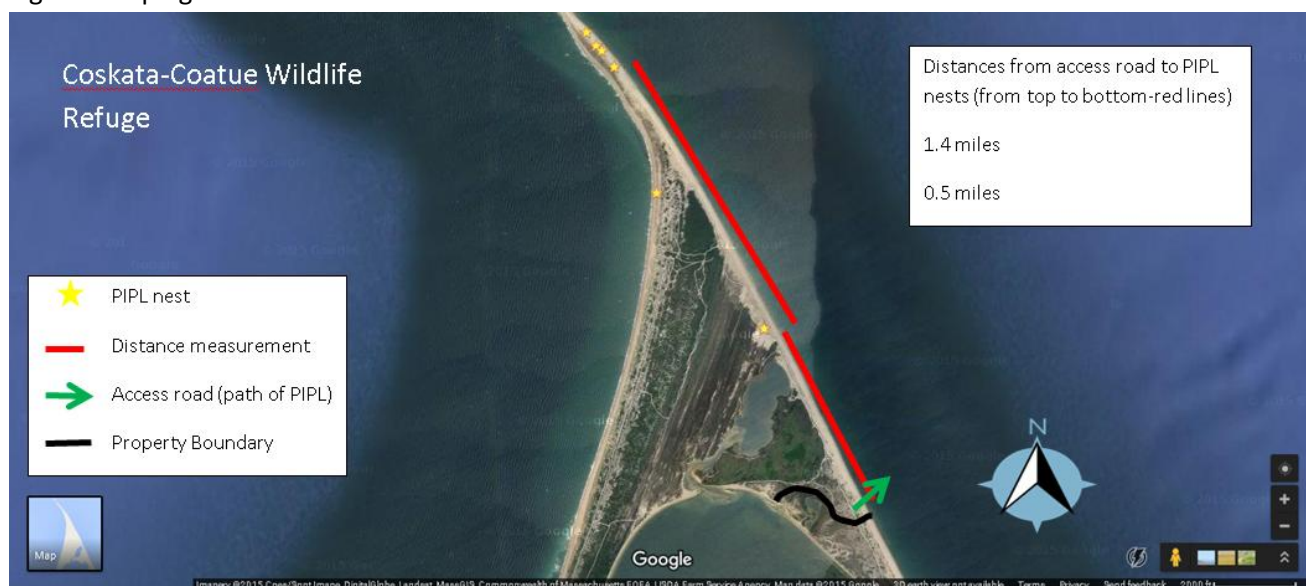

Figure 2: Piping Plover Nest locations in 2015



2. Description of property, habitat, management, and past productivity.

The Trustees of Reservations, one of the oldest land conservation organizations, was founded in 1891 by Charles Eliot, a landscape architect, who wanted to preserve open spaces from the dramatic urban development he was witnessing. Our mission is to preserve areas, for public enjoyment and use, of exceptional scenic, historic, and ecological value throughout Massachusetts. We frequently collaborate with other conservation groups and government agencies that share our mission. Coskata-Coatue Wildlife Refuge is owned by The Trustees of Reservations. It is 1117 acres of property containing woodlands, salt marshes, dunes, lagoons, and beaches. On the furthest end it borders, Great Point, owned by the USFWS. On the other end it is bound by Nantucket Conservation Foundation Property (Figure 1).

During the 2015 nesting season 7 piping plover pairs nested on Coskata-Coatue Wildlife Refuge (Figure 2, seventh nest north of pictured area). Two chicks fledged. Nest predation was low but chick loss was high, causing this low productivity. The causes of chick loss could not be confirmed but American crow and northern harriers were suspected due to their frequent presence in the area. Egg loss in the past has been due mainly to depredation by American crow. In 2013 a tern colony was lost to rat predation of nests. The cause of chick loss has been mostly unknown but attributed to weather events and depredation. Because of this The Trustees contracted USDA-APHIS starting in 2014 to perform predator management in the form of box trapping of rats. In 2015 crow control through the use of DCR-1339 was added. This had been used successfully on Crane Beach for 8 years. Exclosures have not been used in recent years due to abandonment from unknown causes across Nantucket. During 2016, 3 pairs of Piping Plovers

nested at Coskata-Coatue Wildlife Refuge. An additional pair nested on Great Point before the census period then moved to USFWS owned Great Point after their nest failed.

One pair of PIPL began nesting one-half mile from the entrance to Coskata-Coatue Wildlife Refuge (midway between marker 1 and 2) by 2014. The pair has not successfully hatched chicks due to depredation by American crow but, because of increased predator control by USDA-APHIS and the expected use of exclosures in 2016, it is expected that the refuge will have to be closed to Oversand Vehicle (OSV) traffic if this pair is successful. This will shut down the entire property and lighthouse tours until the chicks have fledged resulting in an enormous loss of revenue which supports the refuge.

2. Responsible Staff:

Russ Hopping

Director of Ecology Program

Program director for the statewide ecology program, including shorebird management. Works with state and federal officials and partners in the implementation of the program. Has piping plover experience going back to 1991 and completed undergraduate research on migratory shorebirds. B.S. in Human ecology and M.S. in Environmental Studies.

Chris Kennedy

Islands Superintendent

Oversees island operations on Nantucket and Martha's Vineyard. Has been a beach manager since 1988 which included overseeing management and protection of rare shorebirds. Implemented state and federal guidelines related to beach nesting bird species. Former assistant commissioner of Massachusetts Department of Fish and Wildlife enforcing environmental laws. Also former deputy director of Massachusetts Environmental Police

Caitlin Borck

Southeast Ecology Assistant

Began monitoring nesting interior least terns on the Ohio and Mississippi Rivers in Kentucky in 2008 and 2009 while earning her M.S. in Biology and Applied Ecology. Worked for Mass Audubon on Martha's Vineyard as the Coastal Waterbird Coordinator overseeing the management of nesting piping plovers, American oystercatchers, and least terns in 2011 and 2012. Began working for the Trustees of Reservations in 2014 overseeing and coordinating ecological management on both Nantucket and Martha's Vineyard including the management of beach nesting birds. This covers approximately 21 miles of beach. Trains and supervises shorebird staff, interns, and volunteers.

Fred Pollnac

Nantucket Superintendent:

Responsible for administering the management plan for the wildlife refuge, including shorebird management. Responsible for enforcing refuge regulations and making the public aware of said regulations. Fred has a M.S. in Wildlife Biology and Management and a PhD in Environmental Science and Ecology. He completed a semester long project observing salt marsh and shorebirds and began working for The Trustees of Reservations in 2015, receiving comprehensive training in the management of beach nesting shorebirds.

Seasonal Shorebird Monitor

A seasonal Shorebird Monitor is hired by May 1 for a 17-week term at 40 hours per week. He or she is responsible for maintaining fencing around nesting areas, monitoring nesting shorebirds, conducting-predator management, providing escort to staff needing to get past shorebird closures for essential maintenance or safety reasons, and recording and reporting shorebird data. The Shorebird Monitor is trained by the Southeast Ecology Assistant and Nantucket Superintendent.

Rangers

Seasonal Rangers are also hired to enforce rules and regulations and ensure the safety of visitors. Those who have received training can also serve as Shorebird Monitors and Escorts when needed.

3. Beach Management

The Trustees manage beaches and Off Road Vehicle (ORV) recreation using a management plan which adheres to the Massachusetts Division of Fisheries & Wildlife, Natural Heritage and Endangered Species Program and Guidelines for Managing Recreational Use of Beaches to Protect Piping Plovers and Terns and Their Habitat (1993).

1. Beach operations

1. Recreational Activities

a. OSV use

Nesting habitat and nests are protected by symbolic fencing and signage by April 1st. This includes historic and suitable habitat. While pairs are sitting on nests vehicles are allowed to drive past them outside of symbolic fencing 100 yards (300 feet) away or as wide as the beach allows per the state and federal guidelines. Two days before the expected hatch date the beach is closed to vehicles up to and beyond 100 yards (300 feet) of the nest site. This necessitates the closure of the vehicle corridor in front of nests on our beaches as they are too narrow to allow vehicles past and maintain a safe distance. As the chicks

move, the fencing is adjusted to maintain a minimum of 200 meters (600 feet) or more, and never less than 100 meters (300 feet) between them and OSVs. Broods are monitored every day, sometimes more often by qualified Shorebird Monitors.

b. Fishing

Symbolic fencing and signage is placed by April 1st. No pedestrians are allowed behind fencing.

c. Kiteboarding

Kiteboarding is not allowed within 200 yards (600 feet) of the shoreline where there is symbolic fencing and signage

d. Swimming

See Fishing

e. Boating

Boats are not allowed to land on the shore where there is symbolic fencing and signage.

F. Bird watching and photography

See Fishing

2. Parking and Roads

Parking is permitted along the shoreline or in designated pull-outs outside of symbolically fenced habitat as long as it is not within the travel corridor established 10 feet away from the toe of the dune. Vehicles are not permitted behind symbolic fencing or where beaches are closed to vehicle traffic due to the presence of unfledged chicks.

3. Beach Cleaning and Refuge Management

Beaches are NOT raked. Trash is picked up by Rangers during routine patrol and removed from the refuge. Recreational beachgoers are expected to carry in-carry out. No trash barrels that can attract predators are available.

4. Rules and Regulations

- Camping is not allowed
- Open fires are not allowed
- Fireworks are prohibited
- Use of firearms is prohibited except during hunting season
- Dogs are prohibited from April 1 to September 15
- Collection of vegetation is prohibited
- Driving on beach vegetation is prohibited
- Entry into areas closed for shorebird management is prohibited
- Littering is prohibited
- Commercial activities are prohibited
- Conduct disturbing the tranquility of the refuge and visitors is prohibited
- Disturbing birds and other wildlife is prohibited

5. Law Enforcement

Rangers on the property are responsible for enforcing all property rules and regulations. Rangers may periodically request assistance from the Nantucket Police Department and

the Massachusetts Environmental Police. Rangers patrol assigned areas approximately once per hour. Areas which require more frequent patrol (areas with higher visitation) have a stationary Ranger assigned.

Keith Robinson 508-257-6932, Massachusetts Environmental Police

Brian Willard, USFWS Federal Wildlife Officer

Nantucket Police 508-228-1212

6. Other operations (e.g. fireworks, public events)

At present, one semi-public event, Great Point Circle celebration, is held on the property at the end of August, after the most active part of the nesting season. No fireworks are allowed on the property. Tours of the refuge are given twice daily throughout the nesting season using a 4wd van before chicks hatch and in areas not subject to shorebird closures.

7. Plover monitoring and management (terns if applicable)

1. Symbolic fencing and signage is placed around suitable and historic habitat by April 1st in accordance with state guidelines. It is adjusted as needed throughout the season. Signs are placed every third post. Twine and flagging are used as well as galvanized t-posts. One Shorebird Monitor is hired for a 17-week period by May 1 and works five days a week for 40 hours. A trained Ranger or the Nantucket Superintendent fills in on the Shorebird Monitor's days off. The Shorebird Monitor is in charge of locating and recording the courtship, territorial, and nesting behavior of shorebirds. They will also locate and record reproductive data including nest locations, number of eggs laid, number of chicks hatched and number of chicks fledged. They will complete daily observation forms, census forms, and nest attempt and nest failure forms. They will also create maps using GPS locations of nests. In addition, they will perform some predator management. Monitoring will be conducted daily during daylight hours. They will be provided with binoculars, spotting scopes, field notebooks, map software, GPS unit, and computer in order to perform their duties. They will be directly supervised by the Nantucket Superintendent. The Southeast Ecology Assistant will oversee the Shorebird Management Program.
2. Other Management
Rare plants are also symbolically fenced and invasive plants monitored for. Typically rare plants are found growing in similar areas that shorebirds use for nesting. Nest exclosures will be used when suitable and in consultation with MNHESP.
3. Monitoring
 1. One Shorebird Monitor is on site every day and monitors every pair unless weather prevents it.

2. Daily site visit forms are filled out as well as nest attempt and nest failure forms for each nest. Census forms are filled out and turned into the state at the end of the season. Maps are updated in each gatehouse to keep all staff informed. Field books are kept by each Shorebird Monitor to keep a detailed account of each day.

3. Staffing levels and qualifications

Nantucket Superintendent

Trained in shorebird monitoring and management

Southeast Ecology Assistant

Advanced degree in ecology, wildlife management, or related degree in addition to work experience with managing nesting shorebirds.

1 Shorebird Monitor who has at least a high school degree and is working towards a degree in biology or natural resources-related field. They are trained to identify shorebirds and their behaviors. Monitors work in an environment with biting insects, ticks, heat, and sand and are expected to operate 4X4 trucks and UTVs.

4. This management plan is in compliance with state and federal guidelines which ensure that there is no adverse impact to or “take” of protected species. The Trustees properties include nesting piping plovers, American oystercatchers, black skimmers, and least, common, and roseate terns. Piping plovers are state and federally threatened. Roseate terns are state and federally endangered. Common and least terns are species of special concern in Massachusetts. The Trustees report census information to the Massachusetts Division of Fisheries and Wildlife and maintains communication with this agency throughout the nesting season.

The Orders of Conditions for Coskata-Coatue Wildlife Refuge on Nantucket were issued June 1st, 2016. This management plan meets these conditions and was approved by the Nantucket Conservation Commission.

4. Covered Activities

1. OSV use in vicinity of unfledged chicks

This will impact a maximum of 1 brood. Beach will continue to be closed to OSV traffic when the next pair of PIPL is encountered with setbacks as per the Guidelines. When the Nantucket Superintendent or Southeast Ecology Assistant identifies the brood to be exposed, 24 hour advance notice will be provided to DFW before initiating the covered activity.

The travel corridor will be Oceanside, no greater than 5 yards wide and delineated with highly visible markers. There will be no parking or stopping along the self escort corridor until the exposed brood has been passed by at least 200 meters (600 feet) as designated by signs placed by shorebird staff and readjusted as necessary. Travel will only occur between 1000 and 1600 hours. OSVs will be self guided with a passenger in front of every vehicle. Each vehicle must have at least one passenger 16 years of age or older to walk approximately 10 feet in front of the vehicle in the self-escort corridor. The escort will look for chicks in the road and stop the vehicle if either a chick is observed or one of the monitors (shorebird or vehicle monitor, see below) requires the vehicle to stop. All self- escorted vehicles must maintain a safe distance of at least 15 feet from the escort to the vehicle in front. Vehicles will be held by the Compliance Monitor (i.e., cue) in the travel corridor before the 200 (600 foot) meter self escort zone until chicks have moved at least 50ft away as confirmed by the Brood Monitor.

There will be a Shorebird Monitor continuously keeping track of the pair during the entire travel period. At least ½ hour before 1000, the Monitor will be dispatched to locate the brood and account for all unfledged chicks. Once the Brood Monitor has established the locations of chicks, he/she will notify the Nantucket Superintendent. At this time, the Compliance Monitor will be notified that the OSV trail is open for travel. In the event that all chicks are not located, opening the OSV trail will be delayed until such time that all chicks are accounted for or it has been determined by the Brood Monitor that there are no chicks in the OSV trail. The Brood Monitor will communicate his/her determination to the Nantucket Superintendent for confirmation to open the trail. Monitors will be given lunch and breaks as required by law and will be relieved by trained Rangers or shorebird staff as needed.

During the entire self-escort period, the Brood Monitor shall maintain constant visual on any plover chicks using binoculars from a distance of no less than 200 feet. Disturbance, if any, of the chicks shall be minimized. Once vehicles have passed through the delineated “chick zone”, which shall extend at least 200 meters (600 feet) past the closest chick, vehicles may proceed to use the sections of beach previously determined to be free of piping plover chicks, in accordance with state and federal Guidelines (including but not limited to restrictions on parking within 200 meters (600 feet) of unfledged chicks; some exceptions apply, see Guidelines).

Simultaneously, a Compliance Monitor will be located along the self escort corridor so that they can stop traffic if the pair begins to lead their chicks to the road. The Monitors will communicate through radio with cell phones as a backup.

If at any time during the escorting process, the Brood Monitor loses visual contact with one or more chicks, travel through the self-escort corridor will be stopped until chicks can be located. Monitors will document in the daily report the approximate time that visual contact with the chick(s) was lost and efforts made to relocate it.

The Nantucket Superintendent, Compliance Monitor, and each individual Brood or Shorebird Monitor will have the independent authority to temporarily close the trail at any time for any reason. For example, if at any time a Brood Monitor determines that chicks have approached within 50 feet of the self-escort corridor, the Monitor will immediately notify the Gate and Compliance Monitors by radio to temporarily halt traffic and allow the chicks to cross the corridor and/or move >50 feet from it. The OSV trail will not reopen until the Nantucket Superintendent or Brood Monitor determines that it is safe to do so. Monitors will document in the daily report the approximate time that the OSV trail was closed and the duration of the closure. They will carry radios to call for backup when chicks approach the vehicle corridor in order to ensure that traffic is stopped from both directions.

All OSV operators wishing to participate will receive an OSV self-escort training. They will be required to carry a signed proof that they have read and understand the rules and procedures in the vehicle at all times. Tire ruts will be smoothed out after each period of travel until the chicks reach 14 days old. This will be done on foot with rakes or with ATV and appropriate attachment.

The Compliance and Brood Monitors will be additional staff, not taking from existing staff (see budget below). They will have at least a high school education, be able to safely operate UTV/ATVs, have clear communication skills, and the ability to learn shorebird identification and behavior. They will be trained for at least two weeks before beginning monitoring and compliance duties.

2. Contingency Plan

Personnel availability

In the event that the Brood Monitor or Compliance Monitor is unavailable (e.g., calls in sick), the Nantucket Superintendent, Shorebird Technician or their designee shall assume this duty.

Inclement weather

The Nantucket Superintendent, Southeast Ecology Assistant or their designee, will monitor weather forecasts on a daily basis. In the event that a storm warning is predicted by the National Weather Service, or any other weather warning that could jeopardize public safety within a 24-hour period, the self-escort corridor shall be closed for the duration of the hazard or the start time may be moved one hour later or earlier. The self-escort corridor may not reopen until the Nantucket Superintendent, Southeast Ecology Assistant or their designee has given the all clear. It shall be presented in writing prior to purchasing an OSV sticker that all users shall use the beach at their own risk. Exiting escorts will not take place due to unpredicted weather. OSV sticker holders shall be informed in writing that a "shelter in place" policy will go into effect until the inclement weather has passed, or scheduled exiting escorts have begun.

Medical or family emergencies

OSV sticker holders shall be advised verbally and in writing at the time of OSV sticker application, via affidavit, that egress from the beach outside of the self-escort windows shall be strictly prohibited (see permit Rules and Regulations for information to report an emergency). In the event of a life-threatening medical emergency, the staff of The Trustees and/or emergency responders should be notified. Essential vehicles will assist in escorting the vehicle off of the beach.

3. Violations

Any violations of the aforementioned protocol will not be tolerated. A zero tolerance policy will be fully enforced. Monitors and Beach Rangers will be in constant contact to ensure enforcement. Beach Rangers will be authorized to revoke OSV stickers and eject the violators from the beach immediately. Violators of the escort protocols shall be subject to OSV sticker revocation and shall have their rights to operate an OSV on Coskata-Coatue Wildlife Refuge suspended immediately for a period of one year from the date of the violation.

4. Self-Escorting Program Reporting

Chick numbers, chick locations, and travel corridor locations/dimensions shall be provided to the Nantucket Superintendent by the shorebird monitor daily, prior to commencing self-escort procedures. A map showing the locations shall be posted at Coskata-Coatue Wildlife Refuge gatehouse and shall be updated daily. As required by the HCP, a daily implementation log will be kept to document staffing, frequency of brood monitoring, and compliance with OSV escorting procedures, and will be made available to DFW upon request. Any violations, incidents or accidents associated with the vehicle escort program, including take of a chick(s) shall be immediately reported to DFW and USFWS staff. In the event of an alleged incident related to the escort program, the Nantucket Superintendent, Southeast Ecology Assistant, or their designee in coordination with a Shorebird Monitor shall cooperate with and assist Town, State and Federal officials with the investigation of the incident. Depending on the nature of the incident, The Trustees, DFW and USFWS reserve the right to suspend all vehicle escorts for such time as they deem appropriate.

Every week, a summary report will be submitted to DFW. The report will include; (1) daily vehicle trip count; (2) for each affected brood, daily observations of chick numbers and behavior including a daily sketch map of the observed range of the brood on the beach; (3) weekly tally and description of any rules violations and enforcement actions taken; (4) weekly tally and description of all observations of broods crossing or approaching <100 feet from the vehicle corridor; *both during the OSV travel windows and any other such observations* during routine monitoring; (5) any other notes, observations, or recommendations relevant to operating the escorting program.

By October 15 of each calendar year, The Trustees will submit an escort monitoring report to DFW describing at minimum, estimated age of chicks in each brood when self-escorting was initiated, fledging success, escorting dates, number of broods, number of chicks present during self-escorting on each date, estimated daily chick survival based on daily brood counts, number of vehicle passages, and any documented "take" of chicks resulting from the vehicle self escorting program shall be included in this report.

The report will also contain recommendations for improving the efficiency and or effectiveness of the escorting program in the future.

Staff will meet weekly to assess effectiveness and go over issues. After any incident a meeting will be held to discuss what happened and how to prevent it. Pair data will be recorded into field notebooks, daily monitoring sheets, nest attempt and fate forms, and census forms. Compliance and Brood Monitors will be in addition to current staff.

5. Budget

Cost To Implement HCP First Year

Item	Cost
MESA CMP application fees (one time fee/3 year COI)	\$600
Compliance and Brood Monitors (3 new hires at \$15/hour, 40 hours/wk for 13 weeks)	\$23,400
Fringe benefits (13%)	\$3,042
Two radios (year one expense)	\$500
ATV (year one expense)	\$10,000 (approximate)
Fuel (\$2,500), O/H @ 10% (\$3,089), Signs (\$1,000) , Uniforms (\$500)	\$7,089
Mitigation (changes annually)	\$693
Contingency (5%)	\$2,266
TOTAL	\$47,590

6. Mitigation Plan

In order to mitigate for piping plover pairs impacted The Trustees will implement a comprehensive predator management plan at Crane Beach, Ipswich, MA through contracting with US Department of Agriculture-Wildlife Services (USDA-WS). In 2016, WS identified four species of predators impacting the reproductive success of nesting shorebirds at Crane Beach. These were American crow, common raven, great-horned owl and Eastern coyotes. Each species has been responsible for shorebird predation at various times of the year and will require different management practices.

In 2017, WS will use mock piping plover exclosures baited with hard-boiled chicken eggs to detect avian predators. Infrared cameras will confirm species uptaking bait eggs. If American crows or common ravens are observed WS will replace plain chicken eggs with DRC-1339-laced chicken eggs to reduce, remove or take these predators that may “key in” on piping plover exclosures. The Trustees of Reservation (Trustees) staff on Crane Beach will set up mock exclosures and place plain bait eggs two weeks before WS site visits. Three (3) mock exclosures will be placed in similar locations as 2016. When The Trustees staff observes 100% pre-bait uptake, they will contact WS staff to conduct a DRC-1339 application.

WS will use a variety of trapping methods in order to manage and capture great-horned owls (GHOW) on Crane Beach. These traps include Goshawk traps, Bal-Chattri traps, and pole traps. They are all non-lethal so that non-target species can be released. WS will release any non-target species of owls or hawks as any of these are potential predators to nesting shorebirds. Traps will be set overnight by WS and monitored every few hours by Trustees staff to ensure the safety of any animal captured. WS will remain in the area performing other control activities so that they can respond immediately when notified of a capture by Trustees staff. WS will remove the animal. Any GHOW will either be taken to a licensed rehabilitator and released after the shorebird nesting season, or will be euthanized. Permits issued by the U.S. Fish and Wildlife Service (USFWS) and Massachusetts Department of Fisheries and Wildlife (MDFW) will specify the disposition of captured animals. Traps can be placed prior to the nesting season, March-April, or when there are signs of GHOW depredation. During the 2017 nesting season there were no GHOW depredation events until June, after chicks had hatched so the timing of trapping will be flexible.

Also during the 2016 season WS observed five (5) coyotes on Crane Beach while conducting night surveys for GHOW. They responded to electronic distress calls being used during GHOW control. Coyotes were responsible for some depredation so the WS will continue to use electronic calls to remove coyotes in the nesting areas. WS will use suppressed rifles and/or shotguns with non-toxic shot prior to, and throughout, the nesting season.

Based on a scope of work developed by USDA, APHIS, in consultation with TTOR staff, the cost for this comprehensive predator management on Crane Beach will be \$8,300. It will include six months of control which consists of up to twelve (12) control visits. In addition it is expected Trustees staff will spend greater than 60 hours on predator management, costing \$680. This plan is expected to benefit an estimated 30 pairs of piping plovers and 115 pairs of least terns based on the number of pairs nesting in 2016, resulting in an estimated cost of \$277 per piping plover breeding pair to benefit from predator control ($\$8,300/30$). The use of OSVs in the presence of unfledged chicks requires mitigation for 2.5 pairs per exposed brood, resulting in an estimated mitigation cost of \$693 ($\277×2.5). TTOR is committed to implementing the full 2017 Crane Beach predator management plan regardless of whether or not external funding (e.g. a grant) is available to partially fund the work. TTOR may elect to self-fund more than the minimum required \$693 in order to avoid the need to “true up” mitigation funding the following year in the event that the 2017 Crane Beach plover population declines below 30 pairs (see Statewide HCP for more information). TTOR will fund additional predator management as necessary to meet the truing up requirements of the HCP and will continue to fund predator control during the term of the three year COI as necessary to offset exposure of up to three broods (one per year) to the covered activity at an estimated cost of up to \$693 per year (at least 2.5 piping plover breeding pairs to benefit per exposure).

The Trustees expects to only expose one brood to “take.” The Trustees use both passive and lethal predator management. Using exclosures helped for many years until American crow began targeting them as a source of food. The use of avicide showed immediate results in improving reproductive success but other predators are also present. The GHOW prevented the use of exclosures in 2016 due to

adult mortality by GHOW. Unexclosed nests were also depredated by coyotes in 2016. This comprehensive predator management plan will address the multiple predators present at Crane Beach.

Additionally, The Trustees have a similar program on Martha's Vineyard and Nantucket where we are applying for COIs and will continue for 2017. These are not considered comprehensive so do not contribute towards our mitigation efforts but do contribute towards successful management of nesting shorebirds. On Martha's Vineyard American crows and striped skunk are the main predators. The USDA-WS will conduct crow control similar to Crane Beach on Leland, East, and Norton Point Beach. Trustees staff will place box traps such as Have-a-heart traps and monitor them daily for striped skunk. Captured animals will be euthanized using CO2 in a chamber. WS will conduct box trapping when they are on site. On Coskata-Coatue Wildlife Refuge, Nantucket, MA rats, American crow, and Northern harriers are the main predators of nesting shorebirds. Northern harriers are protected so will not be controlled. American crow will be controlled as they are on Crane Beach and Martha's Vineyard. Rats will be controlled using a rodenticide, iphacinone-50, in bait stations containing multiple bait boxes. These are checked every two weeks and run from March through June or July.

The Trustees will monitor and provide an annual report to MADFW. This report will contain the number of plover broods exposed to covered activities, number of breeding pairs of piping plovers and least terns benefitting from the comprehensive predator management, program reach and effectiveness (e.g. number of warnings, citations, any violations, changes in public attitude) documentation that the selective predator management was implemented (i.e. paid invoices and contractor final report), piping plover and least tern productivity for the site, causes of nest and/or chick loss, and any mitigation credits or deficits that will be carried over into the following season.

7. Itemization of Costs for Predator Management

Cost of Crane Beach, Ipswich, MA Comprehensive Predator Management Plan

Item	Cost
Contract Services (USDA-WS)/per year	\$8300

Appendix A

A. Coskata-Coatue Wildlife Refuge, Nantucket Order of Conditions