



Quabbin Reservation Controlled Deer Hunt:

PELHAM ZONE: E-South



Department of Conservation & Recreation - Division of Water Supply Protection - Office of Watershed Management

Quabbin Reservation Contact Information: Visitors Center 1-413-323-7221; Administration Building 1-413-323-6921; Ranger Station 1-413-323-0192; Ranger Mobile 1-617-828-2452

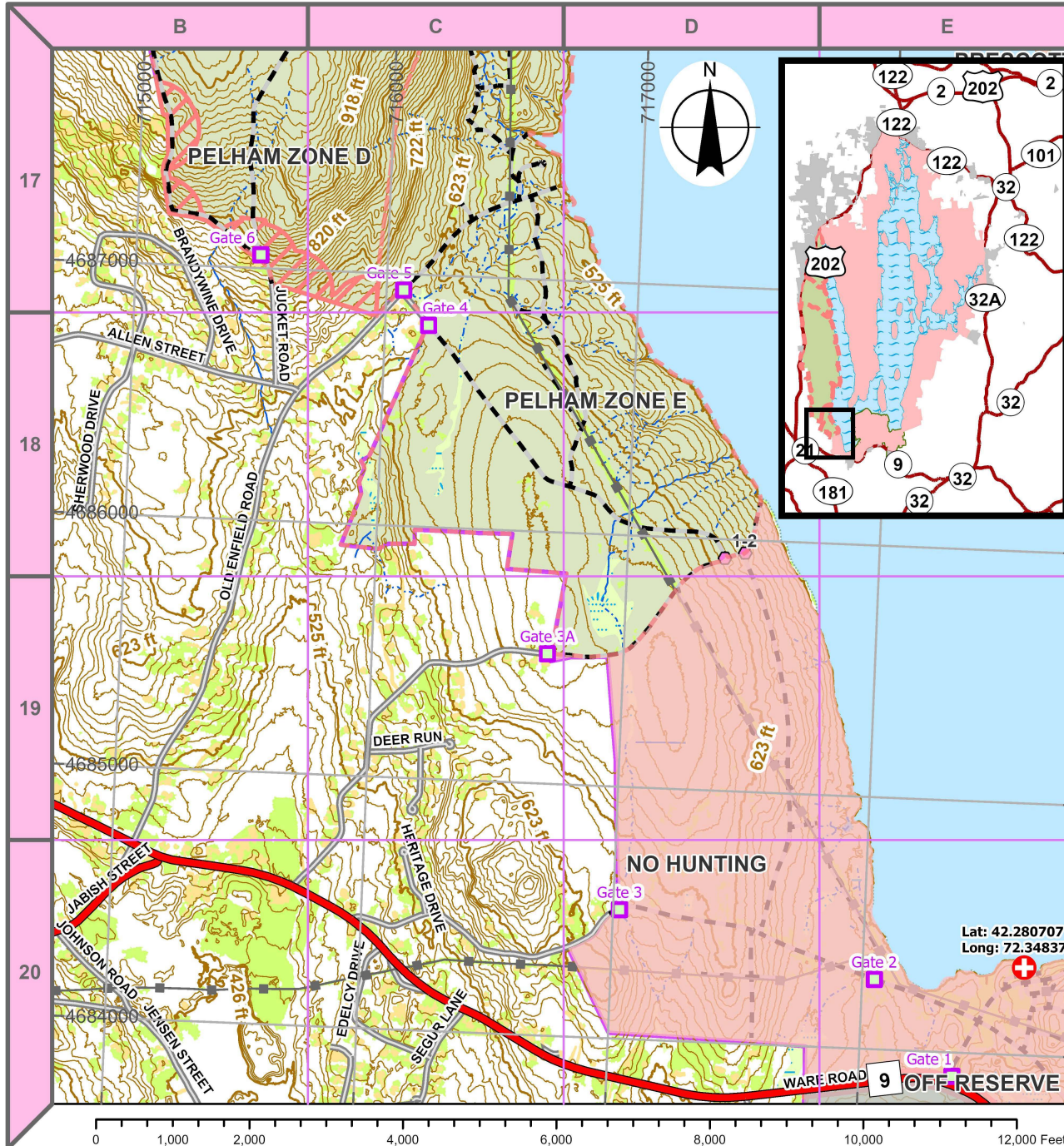

- | | | | |
|--|--------------------------|--|------------------------------|
| | MedEvac Site | | Quabbin Reservation Boundary |
| | Quabbin Gate | | Perennial Stream/River |
| | Road Intersection | | Intermittent Stream |
| | State Route | | Lake, Pond |
| | Town Road | | Reservoir |
| | Vehicle Access Permitted | | Swamp/Marsh |
| | No Vehicle Access | | Forest |
| | Power Line | | Open Field |
| | Hunting Setback | | Residential/Business Area |
| | Hunt Zone Limit | | |
| | No Hunting | | |
| | Off Reservation | | |

- Please refer to the Quabbin Hunt website for updated information about the hunts, including information on seasons open and equipment permitted.
- A Quabbin Hunt Access Permit is required to hunt in Hardwick, New Salem and Pelham (A-E) Zones. This Permit grants you access to all three zones.
- Access is walk-in only through gates, except additional driving access is granted through Gates 8, 29, 43, and 45. **Gate 46 is open for parking.**
- Access in Hardwick, New Salem and Pelham is one hour before sunrise to one hour after sunset.
- A Quabbin Antlerless Permit is required to harvest antlerless deer. You may use your regular Zone 6 tags to harvest bucks.

Lat: 42.280707
Long: 72.348373

November 2022

PELHAM ZONE: E-South