

**Massachusetts Department of Conservation and Recreation  
Division of Water Supply Protection, Office of Watershed Management  
*Forest Management Project Summary***

**Project Title: Lot 5260**

DWSP Harvest Permit Number: 5260

DWSP Proposal ID: WA-15-274

DCR Forest Cutting Plan File Number: 134-8093-16

***Site Information***

Watershed: Wachusett

Town(s): Holden

Acres: 67

Nearest Road: Manning Street

Natural Heritage Atlas overlap?: No

Public Drinking Water Supply Watershed?: Yes

Forest Types: Mixed oak and White pine-Hardwoods

Area of Critical Environmental Concern (ACEC)?: No

Soils: Primarily the well-drained Paxton and Woodbridge fine sandy loam till soils along with the excessively drained Hinckley outwash soil. There is also the Whitman loam which is a poorly drained soil with a high seasonal water table.

Wetland Resources: There is a wooded wetland that forms the sale boundary in the southwestern corner of the sale area. An arm of this wetland then runs northeasterly nearly dividing the lot in two. A small stream, tributary to the Quinapoxet River, flows southerly out of this area.

Vernal Pools: There is a vernal pool in the wooded wetland near the stream and about 200' north of the stream crossing.

***Harvest Information***

Harvest Start Date: 7/1/2016

Harvest End Date: 6/29/2018

Number of Wetland Crossings: One

Number of Stream Crossings: One

***Best Management Practices Applied***

Stream Crossings: The stream will be bridged.

Filter Strips: There are no trees marked in the filter strip.

Wetland Crossings: The narrow wetland adjacent to the stream crossing will be well armored with corduroy and tops.

Harvesting in Wetlands: No harvesting in wetlands will occur.

***DWSP Forester supervising this harvest***

Name: Greg Buzzell

Forester License number: 025

Phone number: 774-261-1841

Email: greg.buzzell@mass.gov

## **Narrative**

### ***General Description/Forest Composition/History***

This property is the result of three separate land acquisitions each with its own land use history. A thick understory, whether of tree saplings or mountain laurel, is the defining character of this area. Logging in the mid-1980's prior to DCR acquisition is the primary reason. While these harvests seemed to have focused on the removal of white pine, fortunately a decent amount of pine was retained along with a variety of hardwoods especially red, black and white oaks, black birch, red maple and white ash. The understory is either thick mountain laurel with very little tree regeneration other than sassafras or thick advance regeneration comprised of red oak, white pine, red maple, black oak and black birch along with lesser numbers of yellow birch, hemlock, white oak and hickory.

### ***Site Selection***

The ideal watershed protection forest is one which best serves the function of the land as a producer of high quality drinking water in both short- and long-term. This forest must be vigorous and diverse in tree species and ages, be actively accumulating biomass and actively regenerating. Such a forest will be ideally suited to be resilient to and quickly recover from small- and large-scale disturbances such as diseases, insect infestations, ice storms and hurricanes.

This area was selected for management because of the lack of age diversity both in these 67 acres as well as in the 2,325 DCR-owned acres from which water flows into the Quinapoxet River. While past land use and management history has resulted in some diversity of tree ages, there is only 2% of the forest in trees less than 20 years old. The oldest trees, in the hemlock-hardwood stand in the narrow wetland are about 120 years old. The ideal protection would have at least 3 age classes of trees distributed throughout this sale area.

### ***Silvicultural Objectives***

Openings will be made in the overstory taking advantage of areas of good advance regeneration thereby releasing these younger trees from the shade of the older, taller forest. Thirteen openings will be made that range in size from about 1/4 to 1.8 acres in size. These openings total 13 acres, which represents 19% of the manageable acreage in this area. A few mature trees will be retained within each of these openings, particularly the ones larger than 1/2 acre. These trees provided important structural diversity within these patches of young trees in the short term and especially in the long term as it is anticipated that these retained trees will never be cut but be allowed to live to their natural lifespan.

In the middle portion of the area, where the dense mountain laurel is preventing the establishment of a young forest, the goal will be the establishment of new trees rather than the release of existing trees. Experience and observation have shown that partial removal of the forest overstory in the presence of mountain laurel does not allow the establishment of young trees. It only creates conditions suitable for mountain laurel. The only way to create conditions that allow tree seedlings to establish is to remove a significant portion of the forest overstory with an emphasis on physically damaging the mountain laurel during the process. A scattering of suitable trees are left in these areas which should provide seeds along with the surrounding forest. This provides the opportunity for new tree seedlings to get established and grow quickly due to the ample sunlight before the mountain laurel can recover and form an inhibiting shrub layer once again. To this end, about 8 acres have been treated with this method in two patches in this zone with two patches of about equal acreage left uncut.

### ***Cultural Resources***

There are no known or documented significant historic or archeological resources in this area. According to models that predict the likelihood of the past use of a site by Native Americans, this area ranks as “Not Sensitive”.

### ***Rare or Endangered Species***

The vernal pool will be protected using the DCRs Best Management Practices as described in Wachusett Land Management Plan.

### **Figures**

- Figure 1. Forest Cutting Plan
- Figure 2. Maps of harvest area showing approximate boundary, proposed openings and other features
- Figure 3. General locus map showing the location of the proposed timber harvest
- Figure 4. Pre-Harvest Photographs, A-C
- Figure 5. Post-Harvest Photographs, A-C

Figure 1. Forest Cutting Plan

# Forest Cutting Plan

and Notice of Intent under M.G.L.  
Chapter 132 – The Forest Cutting  
Practices Act, 304 CMR 11.00  
(Effective Date: 1/1/04) **FEB 7 7** **FEB 22 2016**

**For DCR Use Only:**

File Number 134-8093-16 Case No. \_\_\_\_\_  
Date Rec'd 2/22/16 Nat. Hert. NO  
Earliest Start 3/18/16 Nat. Hert. Imp. NO  
River Basin NPSHIA Pub. Dr. Wat. YES - WACHUSETT  
Gen. Obj. LT ACEC NO

Site Information

**Location**

Town Holden Lot 5260  
Road Manning Street  
Acres 67 Proposed Start Date 04/01/16  
Vol. MBF 127.7 Vol. Cds. 119 Vol. Tons 138

**Plan Preparer**

Name Russell Wilmot  
Address 180 Beaman St.  
  
Town, State, Zip West Boylston, MA, 01583  
Phone 508-792-7806 Ext 318  
Type of Preparer Mass. Licensed Forester  
\*Mass. Forester License # 426  
\*Required for land under Ch61, Ch61A or Forest Stewardship

**Landowner**

Name DCR/DWSP/OWM Wachusett/Sudbury  
Mailing Address 180 Beaman St.  
  
Town, State, Zip West Boylston, MA 01583  
Phone 608-792-7806  
Ch61  Ch61A  Stew  \*Case # \_\_\_\_\_  
Est. Stumpage Value \_\_\_\_\_

**Licensed Timber Harvester\*\***

Name To be supplied when known.  
Address \_\_\_\_\_  
Town, State, Zip \_\_\_\_\_  
Phone \_\_\_\_\_  
Mass. Lic. Harvester # \_\_\_\_\_

\*\*This information may be supplied after the plan is approved, but before work begins.

Best Management Practices

**Stream Crossings**

Indicate location on map	SC-1	SC-2	SC-3	SC-4
Type of Crossing	BR			
Existing Structure	NO			
Type of Bottom	ST			
Bank Height (ft)	<1'			
Stabilization	CO			

**Wetland Crossings**

Indicate location on map	WC-1	WC-2	WC-3	WC-4
Length of Crossing	20'			
Mitigation	FR/DR			
Stabilization	CO			

**Filter Strips**

Indicate location on map	FS-1	FS-2	FS-3	FS-4
Width (50', 100', or VA)	VA			

**Harvesting in Wetlands**

Indicate location on map	HW-1	HW-2	HW-3	HW-4
Forest Type (see pg 2)				
Acres to be Harvested				
Resid. Basal Area (>50%?)				

**Service Forester Comments**

\* ALL SKID ROADS / TRAILS ARE EXISTING  
\* SEE ATTACHED VERNAL POOL BMPs

Codes

Type of Preparer	Type of Crossing	Stabilization	Mitigation	Type of Bottom
LF Mass. Lic. For.	CU Culvert	SE Seed	FR Frozen	LE Ledge
TH Lic. Tim. Har	BR Bridge	MU Mulch	DR Dry	ST Stony
TB Timber Buyer	FO Ford	CO Corduroy	OT Other	MU Mud
LO Landowner	PO Poled	ST Stone		GR Gravel
OT Other	OT Other	HB Hay Bales		OT Other
		OT Other		

**Note:**  
Applicant must provide DCR with all relevant information before plan may be approved and cutting may begin. Some forestry activities, such as prescribed burning and pesticide or fertilizer application may require additional permits. Consult MA Forestry BMP Manual for further information.

Forest Products

**Products to be Harvested\***

Species	Mbf/Cds		Mbf/Cds
White Pine	89.7	Red Maple	
Red Pine		Sugar Maple	
Pitch Pine		Red Oak	10.1
Hemlock		Black Oak	1.8
Spruce		White Oak	1.2
Other Sftwd.		Other Hdwd.	
White Ash		<b>Total Mbf</b>	102.8
Beech		<b>Cordwood (Cds)</b>	150
White Birch		<b>SW Pulp (Tons)</b>	71
B & Y Birch		<b>HW Pulp (Tons)</b>	
Black Cherry		<b>Chips (Tons)</b>	

\*Note: Volumes and values indicated in the Plan are as reported by the plan preparer and have not been independently verified by the service forester upon approval. Mbf = thousand board feet.

Stand Treatment

**Cutting Standards**

Indicate location on map	ST-1	ST-2	ST-3	ST-4
Forest Type	WH	MO	HH	RM
Acres	20.0	32	6.0	9
Landowner Objective	LT	LT	LT	LT
Designation of Trees	CT	CT	CT	CT
Type of Cut	SH	SH	SH	SH
Source of Regeneration	AD/SE	AD/SE	AD/SE	AD/SE

Landowner

**Landowner Signature**

The most important information on a cutting plan is the Landowner's objective, as this will determine which trees will be harvested and which will remain; **this decision will also determine the future condition of the forest for decades to come.** After having read the Massachusetts Forest Cutting Plan Information Sheet on page one, indicate your objective by checking the appropriate box below.

**LT - Long-term Forest Management**

Planned management of the forest to achieve one or more of the following objectives: produce immediate and maximize long-term income, enhance wildlife habitat, improve recreational opportunities, protect soil and water quality, or produce forest specialty products.

**ST - Short-term Harvest**

Harvest of trees with the main intention of producing short-term income with minimal consideration given to improving the future forest condition, which often results in a forest dominated by poor quality and low value species.

I (we) have read the Massachusetts Cutting Plan Information Sheet, and am aware of my (our) management options.

I (we) hereby certify that I (we) have the legal authority to carry out the operation described above.

I (we) certify that I (we) have notified the Conservation Commission in the town in which the operation is to take place and the abutters of record within two hundred feet of the area to be harvested.

I (we) understand that the volumes and values (Ch61 only) in this plan have not been independently verified by the service forester upon approval and will report final values and volumes to the Director or his/her agent if the final figures differ from those reported.

Signature of landowner(s)

2/12/16  
Date

Service Forester

**Determination and Status**

Approved  Disapproved  Expires 2-22-2018

Signature of Service Forester/Director's Agent Date 3-3-2016

Extension 1  2  Expires 1 Ser. For. Ints. 1

Amendment App 1  Dis 1  App 2  Dis 2  1

**Final Report and Comments**

I hereby certify that the afore described Forest Cutting Plan and all relevant statutes have been substantially complied with.

Signature of Service Forester/Director's Agent Date

Codes

<b>Forest Types</b>				<b>Designation of Trees</b>	<b>Type of Cut</b>	<b>Source of Regeneration</b>
WP White Pine	HK Hemlock	OM Mixed Oak	CT Cut Tree	SH Shelterwood	<b>Intermediate Harvests:</b>	AD Advanced
WK WP/Hem	HH Hem/Hdwd	RM Red Maple	LT Leave Tree	ST Seed Tree	CT Commercial Thin	SE Natural Seed
WH WP/Hdwd	BC Blek Cherry	BE Beech	SB Stand Boundary	CC Clear Cut	NT Non Com Thin	PL Plant
WO WP/Oak	BB Bee/Bir/Map	SF Spruce/Fir	OT Other	SE Selection	<b>Non-Standard Systems:*</b>	CO Coppice
RP Red Pine	OH Oak/Hdwd	SM Sugar Maple	<b>Landowner Objective</b>	SA Salvage	HG Highgrade*	DS Direct Seed
SR Red Spruce	OR N Red Oak	PP Pitch Pine	LT Long-term Mgt.	SN Sanitation	DL Diameter Limit*	OT Other
			ST Short-term Har.		OT Other*	

# Forest Cutting Plan

## Narrative Page

Use only if further explanation is required of information on pages one or two or if "other" was used in any category.

Landowner: DOE Wachusett

Town: Holden

File Number: 134-8093-16

BMPs	<p><u>There is one stream crossing &amp; wetland crossing on this site in the same spot. Since there is a narrow wetland on either side of the stream the approach will be well armored with corduroy. The crossing will be used when it is in a frozen, dry or otherwise in a stable condition.</u></p>
Silviculture	<p><u>In order to release advance regeneration, 13 openings in the overstory are being created, covering 13.14 acres. These openings range from 0.25 acres to 1.82 acres in size with an average of 1.0 acre. They are well distributed throughout the northern and southern portions of this sale area and take advantage of the advance regeneration comprised of pine, oak, maple, and other hardwoods. The middle portion of this sale is characterized by a thick understory of mountain laurel which is inhibiting the development of tree species with the exception of sassafras. In addressing this issue we will remove portions of the overstory in two separate sections covering 7.9 acres and in the process it will mechanically damage the mountain laurel and scarify the soil which will encourage tree establishment.</u></p>
Objectives	<p><u>The main objective of this operation is to diversify the age structure of the forest by removing the overstory in patches thereby releasing the advance regeneration. The current age structure is limited with an insufficient component of young forest. A secondary objective is to reduce the amount of mountain laurel interference and encourage tree establishment in these areas.</u></p>
Other	<p><u>The stream has a filter strip and there will be no harvesting in the filter strip. There are two vernal pools on site and no harvesting will occur within 100' of either of them.</u></p>

Figure 2. Maps of harvest area showing approximate boundary, proposed openings and other features

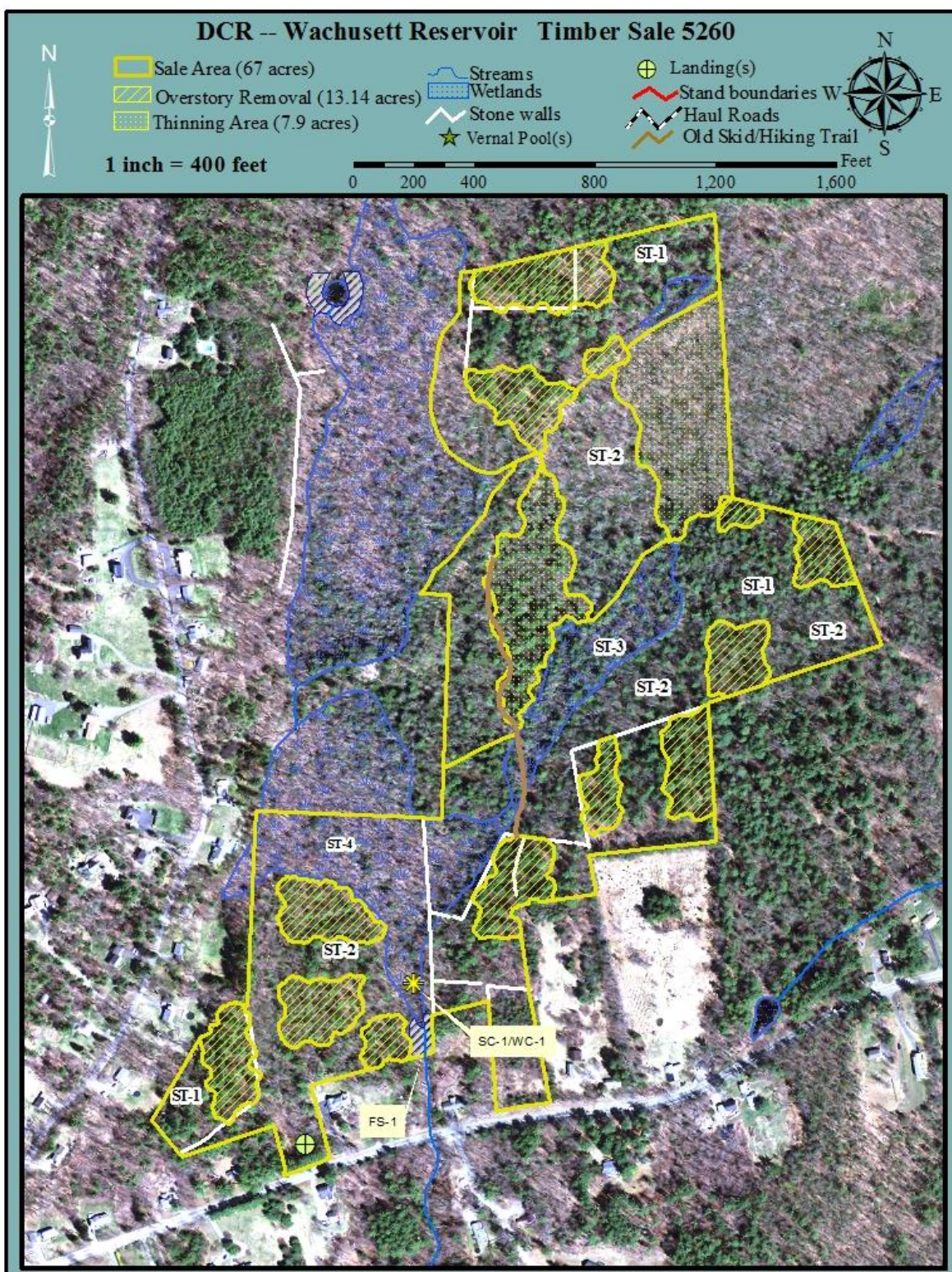
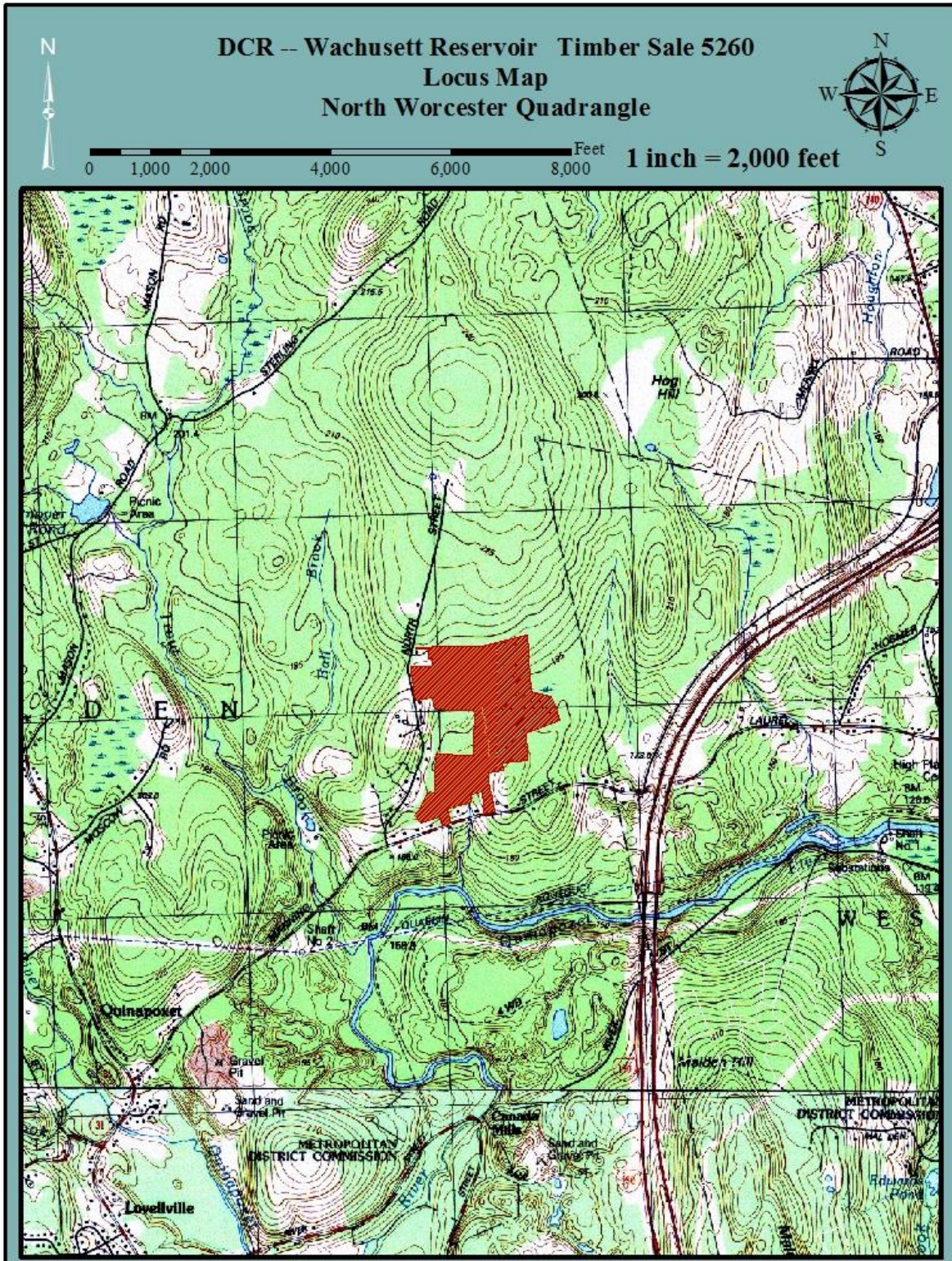

Figure 3. General locus map showing the location of the proposed timber harvest



**Figure 4. Pre-Harvest Photographs, A-C**



**A. The overstory is being removed to release the thick white pine and hardwood regeneration.**



**B. The location of the stream crossing.**



C. An area of thick mountain laurel where a significant portion of the overstory is being removed to allow for the establishment of tree species.

**Figure 5. Post-Harvest Photographs, A-C**



**A. The landing on Manning Street in Holden.**



**B. These mid-story white pine were retained in this overstory removal area where there is good hardwood regeneration.**



C. There is good hardwood regeneration in this area. The large red oak in the middle was retained to provide structural diversity.