

# MVP Workshop #2 Objectives

- Identify strengths, vulnerabilities, and actions related to four priority hazards under infrastructural, societal, and environmental areas
- Prioritize the actions to be identified for the MVP report and the MVP Action Plan Grant

# Small Team Exercise

9:15 –12:30 Small Team Exercise

1. Team introductions and identify a spokesperson (not the facilitator).
2. Review the hazards we are focusing on.

Intense  
Storms

Flooding

Heat Waves

Drought

3. Identify community vulnerability and strengths for infrastructure, society, and environment.
  - Each table will do the two areas they did not do last week
  - Prioritize using dots. Each participant will select their top action.

12:30–12:45 Large Group Action Prioritization

4. Present the actions with the most stickers to the group.

Walk through example

Thanks for your hard work!





# What is our pathway to resilience?

Town of Dedham  
Listening Session  
December 12, 2018



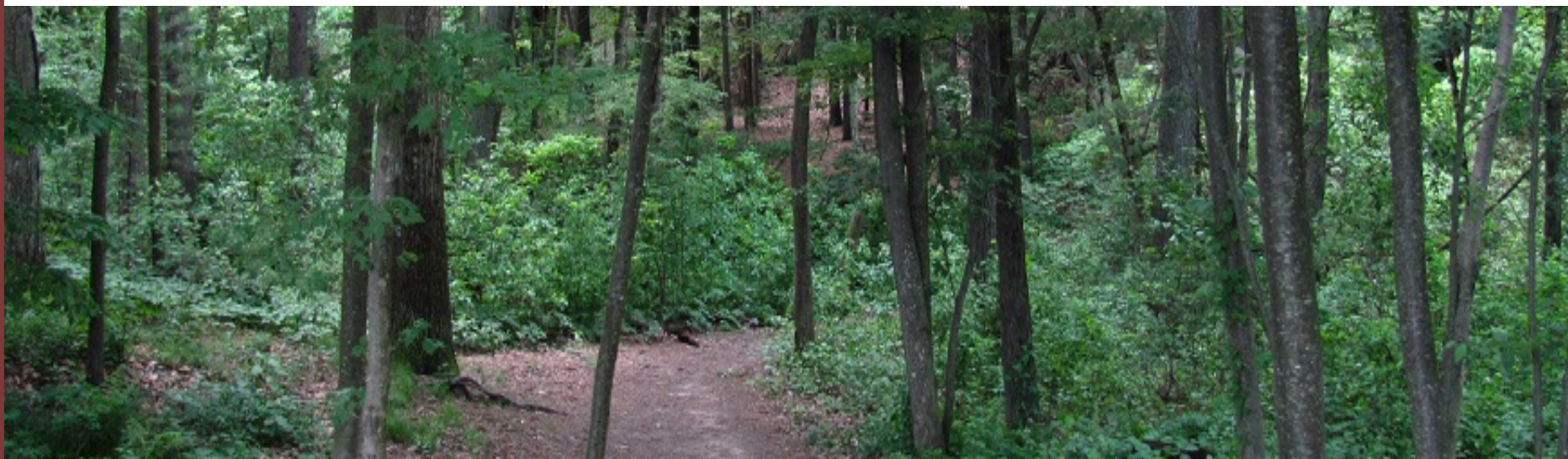

## What does climate change look like in Dedham?

We are already seeing the impacts of climate change in our town and throughout Massachusetts through increased extreme weather events, heat waves, flooding, and drought. These hazards are projected to worsen in the future.

## What is climate resiliency?

A resilient Dedham goes beyond fortifying our infrastructure and preserving and expanding our natural resources to guard against climate impacts. It also includes a focus on socioeconomic factors and combatting the unique risks climate change poses for vulnerable populations (e.g., environmental justice communities, low-income communities, children, elderly, pregnant women, those with pre-existing conditions, etc.)



# Municipal Vulnerability Preparedness (MVP) Process

Engage Community



Identify CC impacts and hazards



Complete assessment of vulnerabilities and strengths



Develop and prioritize actions



Take Action



## Tonight's Objectives

- Introduce climate related hazards
- Review solutions identified through the MVP workshops
- Understand which hazards the community is concerned about
- Identify actions to enhance resiliency



# Lived Changes Across the State

## Extreme events in MA in 2018

- Summer heat waves
- 4 nor'easters in 3 weeks
- Flash floods

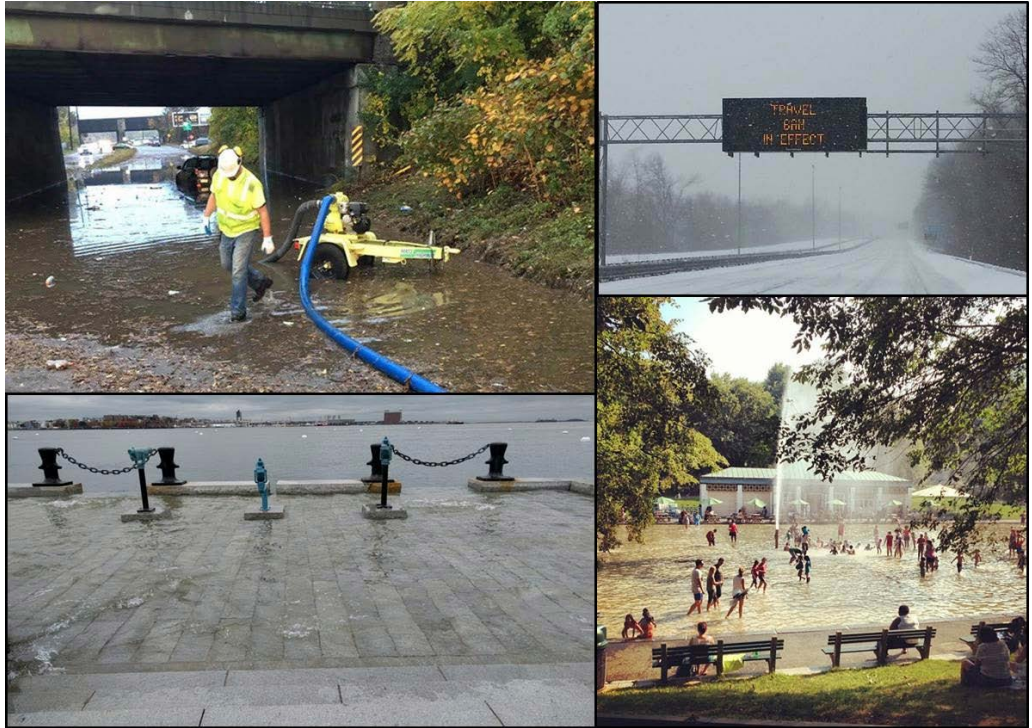

# Climate Change Historical Data and Projections

Intense Storms



Heat Waves

Drought

Flooding

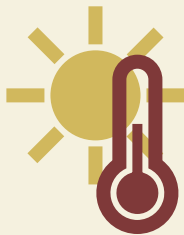

# What hazards can we expect in Dedham due to climate change?

Intense Storms	Heat Waves
 <ul style="list-style-type: none"><li>• Increase in the frequency and severity of extreme rain events</li><li>• High winds during Nor'easters and thunderstorms</li></ul>	 <ul style="list-style-type: none"><li>• Increase in the number of days with elevated temps, particularly days over 90° F</li><li>• Increase in the length and severity of heat waves</li></ul>
Drought	Flooding
 <ul style="list-style-type: none"><li>• Short- and long-term droughts, low stream flows</li><li>• Potential for more brush fires</li></ul>	 <ul style="list-style-type: none"><li>• Flash and prolonged flooding</li><li>• Increase in likelihood that rivers will overtop their banks and flood surrounding areas due to more extreme storms</li></ul>

# What are the historical trends and projected changes?

## Intense Storms



#1

The Northeast ranked first among all regions in the U.S. for largest increase in the intensity of rainfall events over the past 50 years

## Flooding

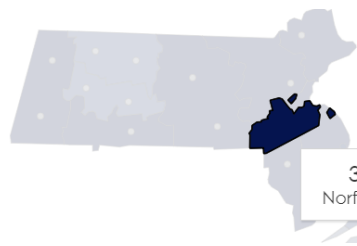

1996-2016  
38 Flooding Event(s)  
Norfolk County, Massachusetts

2

Average # annual flood events

1996-2005

2.7

Average # annual flood events

2006-2016

## Norfolk County Precipitation Projections

Average  
Annual Total  
Precipitation

46.7"

48.9"

(+2.2")

50.2"

(+3.5")

Observed  
Baseline  
1971-2000

Mid-  
Century  
Projection

End of  
Century  
Projection



# What are the historical trends and projected changes?

## Heat Waves

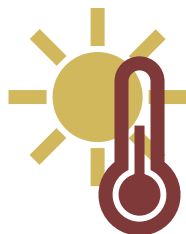

### Norfolk County Heat Projections

Avg #  
Days  
> 90° F

8

30

44

Avg #  
Days  
< 32° F

131

105

91

Observed  
Baseline  
1971-2000

Mid-  
Century  
Projection

End of  
Century  
Projection

## Drought



52%

Of MA land was  
considered to be in  
“Exceptional Drought”  
in Oct ‘16

6

sites in Dedham with  
elevated risk of brush  
fires



# What are the impacts?



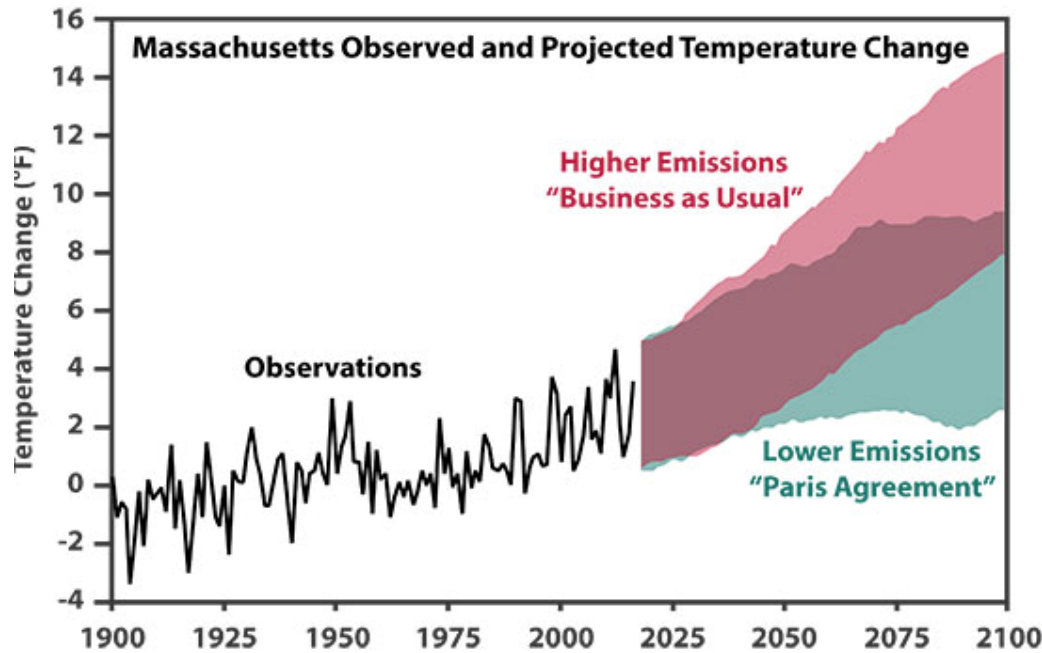

# Mitigation Matters

# **“Manage the unavoidable and avoid the unmanageable”**

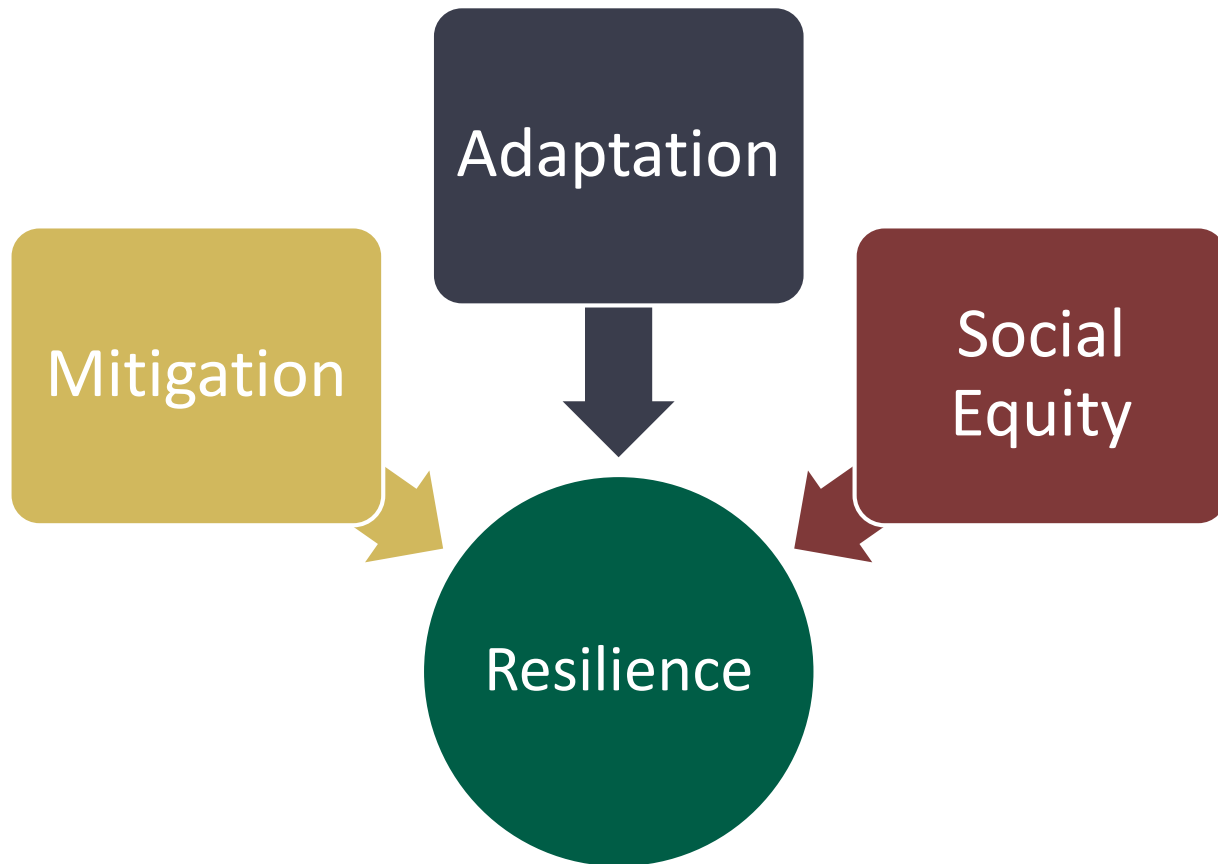

# Top Themes from Workshops

## Infrastructure

- Backup generation
- Infrastructure upgrades for resilience (e.g. green infra, stormwater)
- Water reuse, recharge, and recycle

## Social and Economic

- Preparedness education
- Resilient Zoning
- Comprehensive emergency plan

## Environmental

- Funding for natural resources
- Education on water conservation
- Coordination between Town/State/community entities

# What's next?





## Nature-Based Solutions:

*use natural systems, mimic natural processes, or work in tandem with traditional approaches to address natural hazards like flooding, erosion, drought, and heat islands.*

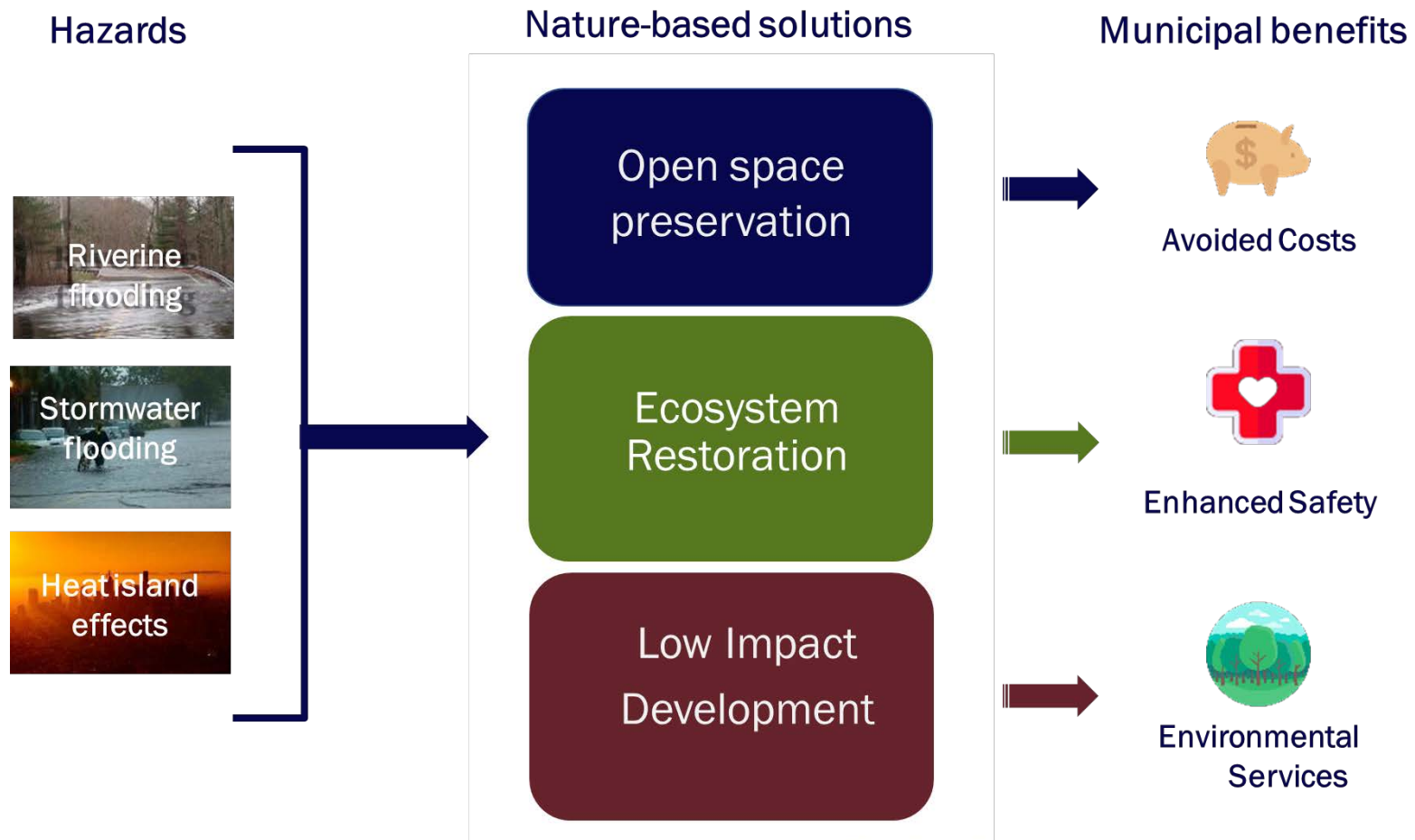

# Open House

**7:55– 8:25 Round Robin Discussions at Each Station**

**\*\* Recommended 7 minutes each station\*\***

Flooding

Heat Waves

Intense Storms

Drought

Thank you!



<b>Name</b>	<b>Organization/Department</b>	<b>Email</b>
John Sisson	Town of Dedham Economic Development	<a href="mailto:jsisson@dedham-ma.gov">jsisson@dedham-ma.gov</a>
Julie Wood	CRWA	<a href="mailto:jwood@crwa.org">jwood@crwa.org</a>
Catherine Cardinale	BOH Dedham	<a href="mailto:ccardinale@dedham-ma.gov">ccardinale@dedham-ma.gov</a>
Eileen Commene	Dedham-Westwood Water District	<a href="mailto:ecommane@dwwd.org">ecommane@dwwd.org</a>
Jason Mammone	ENG	<a href="mailto:jmammone@dedham-ma.gov">jmammone@dedham-ma.gov</a>
Melissa van Hanne	DPL	<a href="mailto:mvanhamme@minlib.net">mvanhamme@minlib.net</a>
Debbie Anderson	Parks and Rec	<a href="mailto:danderson@dedham-ma.gov">danderson@dedham-ma.gov</a>
Denise Moroney	Dedham Facilities	<a href="mailto:dmoroney@dedham.k12.ma.us">dmoroney@dedham.k12.ma.us</a>
Johanna McBrien	Dedham Historical Society	<a href="mailto:society@dedhamhistorical.org">society@dedhamhistorical.org</a>
David Ray	Dedham Housing Authority	<a href="mailto:shakeyray07@gmail.com">shakeyray07@gmail.com</a>
Joe Flanagan	DPW	<a href="mailto:jflanagan@dedham-ma.gov">jflanagan@dedham-ma.gov</a>
Michelle Kayserman	Con Com	<a href="mailto:mekayserman@gmail.com">mekayserman@gmail.com</a>
Jessica Porter	Planning	<a href="mailto:jessicaleeporter@gmail.com">jessicaleeporter@gmail.com</a>
Bill Spillane	Fire Department	<a href="mailto:wspillane@dedham-ma.gov">wspillane@dedham-ma.gov</a>
Jim Kern	Town Manager	<a href="mailto:jkern@dedham-ma.gov">jkern@dedham-ma.gov</a>
Stephanie Radher	Open Space/ Con Com	<a href="mailto:steph@dinosaur13.com">steph@dinosaur13.com</a>
Andrew Tittler	Con Com	<a href="mailto:andrew.tittler@gmail.com">andrew.tittler@gmail.com</a>
Mike d'Entremont	Dedham Police	<a href="mailto:mdentremont@police.dedham-ma.gov">mdentremont@police.dedham-ma.gov</a>
Kerry Snyder	Neponset River Watershed Association	<a href="mailto:snyder@neponset.org">snyder@neponset.org</a>
Janet Holmes	Dedham Civic Pride	<a href="mailto:dedhamcivicpride@gmail.com">dedhamcivicpride@gmail.com</a>
Jack Lopes	Eversource	<a href="mailto:jack.lopes@eversource.com">jack.lopes@eversource.com</a>
Kenneth Cimeno	Dedham Building Department Committee	<a href="mailto:kcimeno@dedham-ma.gov">kcimeno@dedham-ma.gov</a>
John Gorham	Sustainability Committee	<a href="mailto:sligo823@gmail.com">sligo823@gmail.com</a>
Elissa Brown	Conservation	<a href="mailto:ebrown@dedham-ma.gov">ebrown@dedham-ma.gov</a>
Mike Welch	School Department Superintendent	<a href="mailto:mwelch@dedham.k12.ma.us">mwelch@dedham.k12.ma.us</a>
Mark Neves	WS Development	<a href="mailto:mark.neves@wsdevelopment.com">mark.neves@wsdevelopment.com</a>

<b>Name</b>	<b>Organization/Department</b>	<b>Email</b>
Janet Holmes	Dedham Civic Pride	<a href="mailto:dedhamcivicpride@gmail.com">dedhamcivicpride@gmail.com</a>
Eileen Commane	Dedham Westword Water District	<a href="mailto:ecommane@dwwd.org">ecommane@dwwd.org</a>
Kerry Synder	Watershed Assoc.	<a href="mailto:Snyder@neporiset.org">Snyder@neporiset.org</a>
David Ray	Dedham Housing Authority	<a href="mailto:dhakeyray07@gmail.com">dhakeyray07@gmail.com</a>
Denise Moroney	Dedham Facilities	<a href="mailto:dmoroney@dedham.k12.ma.us">dmoroney@dedham.k12.ma.us</a>
Amy Collieran	Dedham Facilities	<a href="mailto:acollieran@dedham.k12.ma.us">acollieran@dedham.k12.ma.us</a>
Debbie Anderson	Park & Rec	<a href="mailto:danderson@dedham.ma.gov">danderson@dedham.ma.gov</a>
Joe Flanagan	DPW	<a href="mailto:JFlanagan@dedam-ma.gov">JFlanagan@dedam-ma.gov</a>
Johanna McBrien	Dedham Historical	<a href="mailto:society@dedhamhistorical.org">society@dedhamhistorical.org</a>
Cathy Cardinale	BOH	<a href="mailto:ccardinale@dedham.ma.gov">ccardinale@dedham.ma.gov</a>
Jessica Porter	Planning Board	<a href="mailto:Jessicaleeporter@gmail.com">Jessicaleeporter@gmail.com</a>
Steph Radner	Open Space	<a href="mailto:steph@dinosaur13.com">steph@dinosaur13.com</a>
John Sisson	Town of Dedham Economic Development	
Kason Manimone	EXG	
Bill Spillane	Fire	<a href="mailto:wspillane@dedham.ma.gov">wspillane@dedham.ma.gov</a>
Melissa von Hamme	DPL	<a href="mailto:mvanhamme221@minlib.net">mvanhamme221@minlib.net</a>
Mike Welch	School Department Superintendent	<a href="mailto:mwelch@dedham.k12.ma.us">mwelch@dedham.k12.ma.us</a>
Pallavi Kalia Mande	CWRA	





## December 12th MVP Public Workshop

Name	Email
* Bobbie D'ERAMO	NAPA256@gmail
Allison Staton	amitchells@yahoo.com
* Terri Union	terriunion@gmail.com
* Frankie Woeff	frankiewoeff@gmail.com
* Jeanne Stolbach	Jstolbach@gmail.com
Irene Wieder	irene.wieder@gmail.com
Kathy Smith	Ksmith.fah@gmail.com
Alice Edmonds	aliceedmonds156@gmail.com
Jan Galkowski	bayesianlogic.1@gmail.com
JOHN KYRIAKIS	John.kyriakis@icloud.com
Trish Kelleher	trish166@hotmail.com
Danielle DeLuca	daniellejdeluca@gmail.com
Alex Boudette	aboudette@icloud.com



## December 12th MVP Public Workshop

Name	Email
Pam Kane	pampsterkane@msn.com
Peter Kane	pkane@portfolioggie.org
Seta Nersessian	sn56@icloud.com
Erin Mapunda	erinmarie912@yahoo.com
Justin Reiter	jreiter164@gmail.com
Karen Klopfer	klopfer.karen@gmail.com
HOWARD OSTROFF	hostroff1@gmail.com
Johanne McBrien	societyofdedham historical.org
Deb Harrison	Deborah-Harrison@nobles.edu



## December 12th MVP Public Workshop

Name	Email
* Dorrit Senior	dorrit.senior@gmail.com
Jess Porter	jessicaleeporter@gmail.com
Jim Keen	JKeen@Dedham-MA.gov
Monika Wilkinson	mekwilk@gmail.com
JOE FLANAGAN	JFlanagan@dedham-ma.gov
* Diana Brommer	craftydb@gmail.com
* ARLENE LINTZ	alintz2000@aol.com
Newbridge inertans Mary Jane Milner	njbmilner@gmail.com
Margery W. Craig	margerycrg@gmail.com
Natalie McDonough	NMcDonough@BerkshireBever.com
David Ward	davefward@gmail.com
JENA GIBSON	JENAGIBSON5@GMAIL.COM
Noreen Troccoli	noreen.troccoli@icloud.com

[illegible]

## Appendix B

Summary of Climate Data – Historic Trends and Projected Changes

Maps of Identified Critical Assets and Infrastructure



# Town of Dedham

## Climate Change Summary

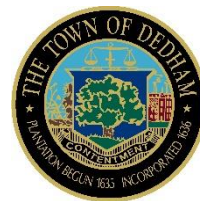

### What does climate change look like in Dedham?

We are already seeing the impacts of climate change in our town and throughout Massachusetts through increased extreme weather events, heat waves, flooding, and drought. These hazards are projected to worsen in the future.

#### Intense Storms



- Increase in the frequency and severity of extreme rain events
- High winds during Nor'easters and thunderstorms

#### Heat Waves

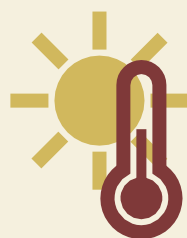

- Increase in the number of days with elevated temps, particularly days over 90° F
- Increase in the length and severity of heat waves

#### Drought



- Short- and long-term droughts, low stream flows
- Potential for more brush fires

#### Flooding



- Flash and prolonged flooding
- Increase in likelihood that rivers will overtop their banks and flood surrounding areas due to more extreme storms

### What is climate resiliency?

A resilient Dedham goes beyond fortifying our infrastructure and preserving and expanding our natural resources to guard against climate impacts. It also includes a focus on socioeconomic factors and combatting the unique risks climate change poses for vulnerable populations (e.g., environmental justice communities, low-income communities, children, elderly, pregnant women, those with pre-existing conditions, etc.)

# What are the historical trends and projected changes?

## Intense Storms



#1

The Northeast ranked first among all regions in the U.S. for largest increase in the intensity of rainfall events over the past 50 years

### Norfolk County Precipitation Projections

Average Annual Total Precipitation	46.7"	48.9" (+2.2")	50.2" (+3.5")
	Observed Baseline 1971-2000	Mid-Century Projection	End of Century Projection

## Heat Waves

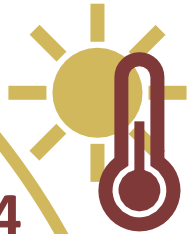

### Norfolk County Heat Projections

Avg # Days > 90° F	8	30	44
Avg # Days < 32° F	131	105	91
	Observed Baseline 1971-2000	Mid-Century Projection	End of Century Projection

52%

Of MA land was considered to be in "Exceptional Drought" in Oct '16

6

sites in Dedham with elevated risk of brush fires



## Drought



1996-2016

38 Flooding Event(s)  
Norfolk County, Massachusetts

2

Average # annual flood events 1996-2005

2.7

Average # annual flood events 2006-2016



## Flooding