

Massachusetts Department of Conservation and Recreation
Division of Water Supply Protection, Office of Watershed Management
Forest Management Project Summary

Project Title:

DWSP Harvest Permit Number: S10SQ
DWSP Proposal ID: PT-19-04&05S
DCR Forest Cutting Plan File Number: 234.9567.19

Site Information

Watershed: Quabbin	Town(s): Petersham
Acres: 41.7	Nearest Road: Whitney Hill Rd
Natural Heritage Atlas overlap?: No	Public Drinking Water Supply Watershed?: Yes
Forest Types: Northern Red Oak	ACEC?: No
Soils: The dominant soil types are: Montauk-Canton, Charlton-Chatfield-Hollis association and Montauk-Scituate-Canton association	
Wetland Resources: None present.	
Vernal Pools: None known	

Harvest Information

Harvest Start Date: 9/16/2020	Harvest End Date: 10/27/2020
Number of Wetland Crossings: none	Number of Stream Crossings: 1

Best Management Practices Applied

Stream Crossings	1 stream crossing of an intermittent stream, the crossing is required to be poled and bridged with the approaches protected with corduroy.
Filter Strips	All filter strips are variable width and determined by slope, as directed by Massachusetts Best Management Practices.
Wetland Crossings	None
Harvesting in Wetlands	None

DWSP Forester supervising this harvest
Name: Richard MacLean & Herm Eck
Forester License #: 63 (Eck)
Phone #: 413-213-7950
Email: richard.maclean@mass.gov

NARRATIVE

General Description/Forest Composition/History:

Gypsy moth defoliation of oak has occurred at Quabbin for a number of successive years. In 2017, DWSP foresters began seeing pockets of dead and dying oaks in some of the areas with the longest history of infestation. Now in 2018 it is clear that the damage is getting worse, as the forest is experiencing extensive acreage with partial to full oak mortality. Ware River, Wachusett, and Sudbury forests are also seeing significant defoliation events. Researchers remain uncertain regarding the ultimate duration of this outbreak, but we fear that we will lose many more trees before this is over.

The forest composition in this harvest is comprised of mostly northern red oak with dry site mixed oak along the northwest slopes and Whitney Hill road western slope. There are other mixed hardwood species throughout mostly comprised of pole to small saw log sized red maple (*Acer rubra*), black birch (*Betula lenta*), and yellow birch (*Betula alleghaniensis*). The red oak had been thinned in the 1980's and today is mostly larger saw logs (> 20'). There is a wet drainage to the west surrounding the intermittent that has been excluded from harvest. Mortality is present in large pockets or strips, there will be surviving oak and other mixed hardwoods present after salvage of the dead oak.

Site Selection:

Oak, especially red oak, is probably the most economically valuable timber resource growing on these lands. It is the intent of DWSP to harvest at least a portion of the most valuable and most accessible of these resources before that value is lost forever. As trees stand dead, decay sets in quickly and wood value is steeply reduced as wood boring insects begin to tunnel through. Quabbin and Ware River foresters are currently working almost exclusively on preparing salvage harvests in a race against the clock to minimize loss of value.

The primary goal of this harvest is to minimize the loss of value of oaks killed by the combination of drought and gypsy moth stress, and following secondary pathogens (such as fungus and boring beetles). These stands have had previous thinning where the oaks were tended and allowed to grow to become large valuable timber, this harvest will help recover some of that value. This site in particular was chosen because it presented a site with concentrations of dead and dying oak, with good working conditions. While there may be other locations with higher value oaks, those sites often require multiple stream or wetland crossings, or are located on steep slopes which diminishes the net benefit of harvesting those oaks to the watershed.

Silvicultural Objectives:

The main objective of this harvest is to recover the value of dead and dying oaks which have been managed and tended to for many decades. In addition, having a harvester on the site will allow some timber stand improvement to be performed. This may help improve future stand diversity and quality as the current mid canopy and understory is released by the gypsy moth/drought/secondary killed oak.

Cultural Resources:

There are stone walls present in sections 1 and 2 as well as near the landings and along the main roads. Stone walls east of Whitney Hill Rd. will present some challenges to operation so a forwarder has

been required to better protect walls. There are no known foundations within the harvest area. All cultural features are being protected and avoided as much as possible. Existing barways (breaks in walls) are being utilized in order to minimize damage.

Rare or Endangered Species:

The lot contains no known rare or endangered species. It is in proximity of mapped vernal pools. Forwarder trails have been routed around the vernal pools to avoid disturbance and all Massachusetts Best Management Practices will be followed regarding vernal pool protection.

FIGURES

Figure 1. Forest Cutting Plan

Forest Cutting Plan

and Notice of Intent under M.G.L.
Chapter 132 – The Forest Cutting
Practices Act, 304 CMR 11.00
(Effective Date: 3/15/16)

For DCR Use Only:

File Number	234.9567.19	Case No.	N/A
Date Rec'd	11/02/2018	Nat. Hert.	False
Earliest Start	11/20/2018	Pub. Dr. Wat.	No
River Basin	Chicopee	ACEC	False
Gen. Obi.	LT	Nat Her Imp:	N/A

Site Information	Location	"Lot 84080"				Landowner										
	Town	Petersham				Name	DCR-DWSP Quabbin Forestry									
	Road	Hardwick Rd. (Rte. 32A)				Mailing Address	485 Ware Rd									
	Acres	42	Proposed Start Date	12/19/2018		Town, State, Zip	Belchertown MA 01007									
	Vol. MBF	100.400	Vol. Cds.	109	Vol. Tons	0	Phone	413-213-7950								
	Plan Preparer						Ch61	<input type="checkbox"/>	61A	<input type="checkbox"/>	61B	<input type="checkbox"/>	Stew	<input type="checkbox"/>	*Case #	
	Name	Herm Eck					FSC	<input type="checkbox"/>	CR	<input type="checkbox"/>	CR Holder					
	Address	485 Ware Rd					Licensed Timber Harvester**									
	Town, State, Zip	Belchertown MA 01007					Name									
	Phone	413-213-7949					Address									
	Type of Preparer	LF					Town, State, Zip									
	*Mass. Forester License #	63					Phone									
	*Required for land under Ch61, Ch61A or Forest Stewardship															
Best Management Practices	Stream Crossings															
	Indicate location on map	SC-1	SC-2	SC-3	SC-4	Indicate location on map	HW-1	HW-2	HW-3	HW-4						
	Type of Crossing	BR				Forest Type (see pg 2)										
	Existing Structure	No				Acres to be Harvested										
	Type of Bottom	MU				Resid. Basal Area										
	Bank Height (ft)	0.50				(>50%?)										
	Stabilization	CO				Service Forester Comments										
	Wetland Crossings															
	Indicate location on map	WC-1	WC-2	WC-3	WC-4											
	Length of Crossing															
	Mitigation															
	Stabilization															
	Filter Strips															
	Indicate location on map	FS-1	FS-2	FS-3	FS-4											
	Width (50', 100', or VA)	Va														
Codes	Type of Preparer	Type of Crossing	Stabilization	Mitigation	Type of Bottom	Note: Applicant must provide DCR with all relevant information before plan may be approved and cutting may begin. Some forestry activities, such as prescribed burning and pesticide or fertilizer application may require additional permits. Consult MA Forestry BMP Manual for further information.										
	LF Mass. Lic. For.	CU Culvert	SE Seed	FR Frozen	LE Ledge											
	TH Lic. Tim. Har	BR Bridge	MU Mulch	DR Dry	ST Stony											
	TB Timber Buyer	FO Ford	CO Corduroy	OT Other	MU Mud											
	LO Landowner	PO Poled	ST Stone		GR Gravel											
	OT Other	OT Other	HB Hay Bales		OT Other											
			OT Other													

If Other (OT) is used in any category an explanation must be given on an attached narrative page

pg. 1

Figure 1a: Forest Cutting Plan pg. 1.

Forest Products

Products to be Harvested*

Species	Mbf/Cds		Mbf/Cds
White Pine		Red Maple	
Red Pine		Sugar Maple	
Pitch Pine		Red Oak	81.300
Hemlock		Black Oak	13.400
Spruce		White Oak	5.000
Other Sftwd.		Other Hdwd.	0.600
White Ash		Total Mbf	100.300
Beech		Cordwood (Cds)	109.000
White Birch		SW Pulp (Tons)	
B & Y Birch		HW Pulp (Tons)	
Black Cherry		Chips (Tons)	

*Note: Volumes and values indicated in the Plan are as reported by the plan preparer and have not been independently verified by the service forester upon approval. Mbf = thousand board feet.

Stand Treatment

Cutting Standards

Indicate location on map	ST-1	ST-2	ST-3	ST-4
Forest Type	OM	OH	WH	OH
Acres	26.500	7.600	2.700	2.400
Landowner Objective	LT	LT	LT	LT
Designation of Trees	CT	CT	CT	CT
Type of Cut		SA	SA	SA
Source of Regeneration	D,SE,C	D,SE,C	D,SE,C	D,SE,C

Landowner

Landowner Signature

The most important information on a cutting plan is the Landowner's objective, as this will determine which trees will be harvested and which will remain; this decision will also determine the future condition of the forest for decades to come. After having read the Massachusetts Forest Cutting Plan Information Sheet on page one, indicate your objective by checking the appropriate box below.

☒ **LT - Long-term Forest Management**
Planned management of the forest to achieve one or more of the following objectives: produce immediate and maximize long-term income, enhance wildlife habitat, improve recreational opportunities, protect soil and water quality, or produce forest specialty products.

☐ **ST - Short-term Harvest**
Harvest of trees with the main intention of producing short-term income with minimal consideration given to improving the future forest condition, which often results in a forest dominated by poor quality and low value species.

I (we) have read the Massachusetts Cutting Plan Information Sheet, and am aware of my (our) management options.
I (we) hereby certify that I (we) have the legal authority to carry out the operation described above.
I (we) certify that I (we) have notified the Conservation Commission in the town in which the operation is to take place and the abutters of record within two hundred feet of the area to be harvested.
I (we) understand that the volumes and values (Ch61 only) in this plan have not been independently verified by the service forester upon approval and will report final values and volumes to the Director or his/her agent if the final figures differ from those reported.

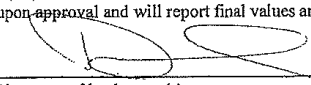
Signature of landowner(s)

11-1-18
Date

Service Forester

Determination and Status

Approved ☐
Disapproved ☐
Expires _____

Cutting Plan

Signature of Service Forester/Director's Agent

Extension 1 ☐ 2 ☐ Expires _____ Ser. For. Ints. _____
Amendment App 1 ☐ Dis 1 ☐ App 2 ☐ Dis 2 ☐ _____

Final Report and Comments

I hereby certify that the afore described Forest Cutting Plan and all relevant statutes have been substantially complied with.

Signature of Service Forester/Director's Agent

Date

Codes

Forest Types	Designation of Trees	Type of Cut	Source of Regeneration
WP White Pine	HK Hemlock	OM Mixed Oak	CT Cut Tree
WK WP/Hem	HH Hem/Hdwd	RM Red Maple	LT Leave Tree
WH WP/Hdwd	BC Black Cherry	BE Beech	SB Stand Boundary
WO WP/Oak	BB Bee/Bir/Map	SP Spruce/Fir	OT Other
RP Red Pine	OH Oak/Hdwd	SM Sugar Maple	SA Salvage
SR Red Spruce	OR N Red Oak	PP Pitch Pine	LT Long-term Mgt.
			ST Short-term Har.

*If Other (OT) or a non-standard system is used an explanation must be given on attached narrative page

pg 2A

Figure 1b: Forest Cutting Plan pg. 2.

Forest Cutting Plan

Narrative Page (Effective Date: 3/15/16)

Use this page to provide further explanation or if

Other (OT) was used in any category on pages 3 or 4.

Landowner Quabbin Forestry

Town Petersham

File Number 234.9567.19

BMPs

Designation of Trees

Use this Section to provide further explanation or if Other (OT) was used in any category in the Best Management Practices Section on Page 3.

FLAGGING: Pink = warning/stay out | Blue = skid road. PAINT COLOR: BLUE - Cut tree | ORANGE - Leave tree. PAINT SYMBOL: Double horizontal band - equipment restricted beyond | Triple Dot - end of sale | Horizontal line - sawlog | Dot - cord/pulp wood | slash - TSI | slash on large dead oak - logger's choice (see below) | "X" - cull. SC-1 will be poled and bridged when in use. Skid road will be armored with tops or corduroy where soft. This is a salvage of dead and dying oak following gypsy moth defoliation and borer infestation, above volumes are predominately dead. Sawlog/cordwood sized logs which were dead but of questionable soundness were marked with a slash and it will be the logger choice whether to cut the tree, it

Use this Section to describe the types of trees to be harvested and/or retained if Other (OT) was used for "Designation of Trees" in the Stand Treatment Section on page 4. Additional narrative description may be added on a separate page.

Stand No.	Describe Trees to be Cut			Describe Trees to be Left			% BA/AC	
	Species	Size	Quality	Species	Size	Quality	Cut	Left

Regeneration & Future Condition

Use this Section to describe how Chapter 132 requirements will be met if a non standard system (HG, DL, or OT) was used for the "Type of Cut" in the Cutting Standards Section on page 4.

Stand No. Source of Regeneration (ex. AD, SE) How will Regeneration be obtained/protected?
If using AD - Describe the species present and how the regeneration will be protected
If using SE - Describe the source of the seed and the number of seed trees/acre

Stand No. Desired Future Condition
Describe what the stand is expected to look like five years from the harvest, including the condition of the overstory & understory

Figure 1c: Forest Cutting Plan pg 3.

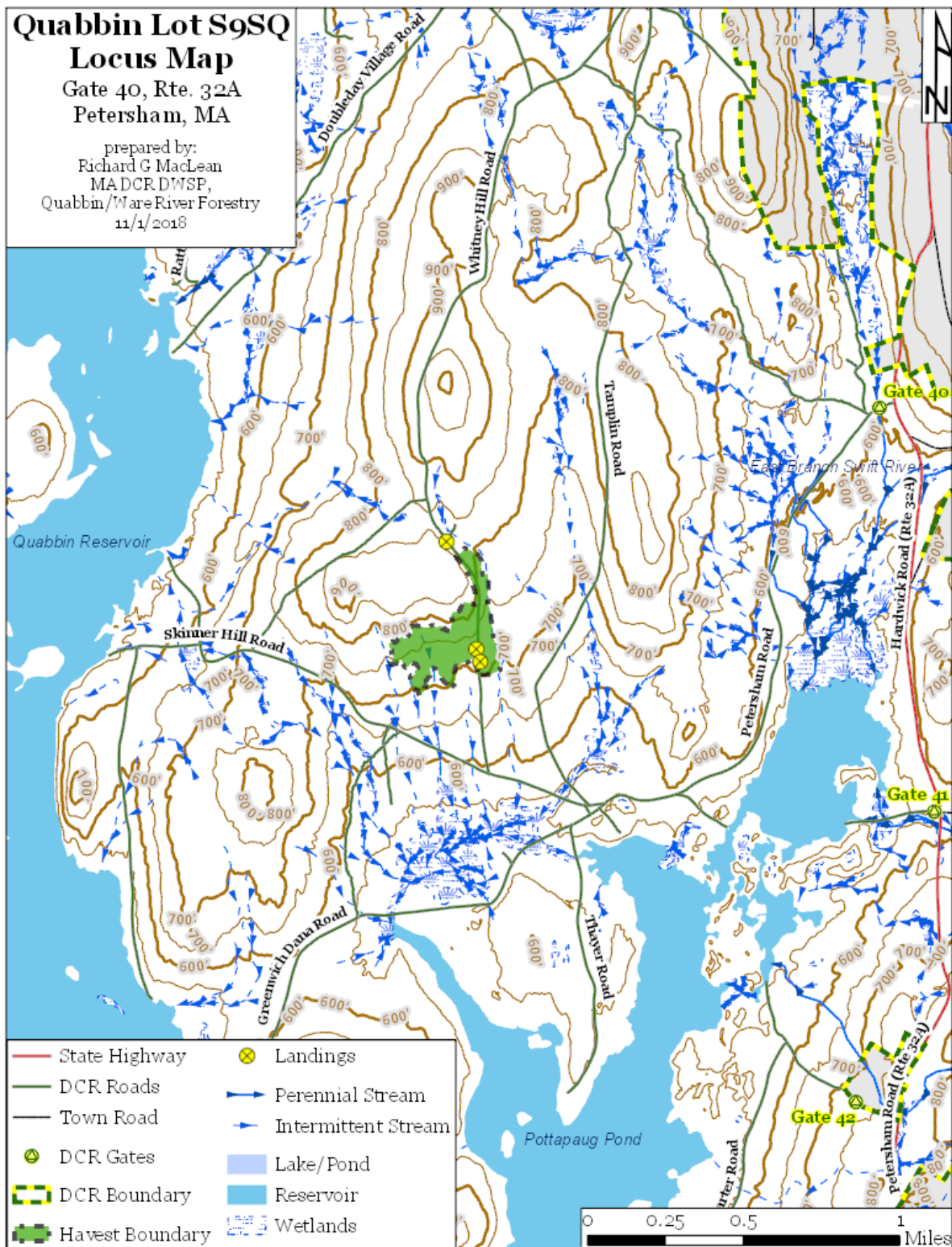

Figure 1d: Forest Cutting Plan pg. 5.

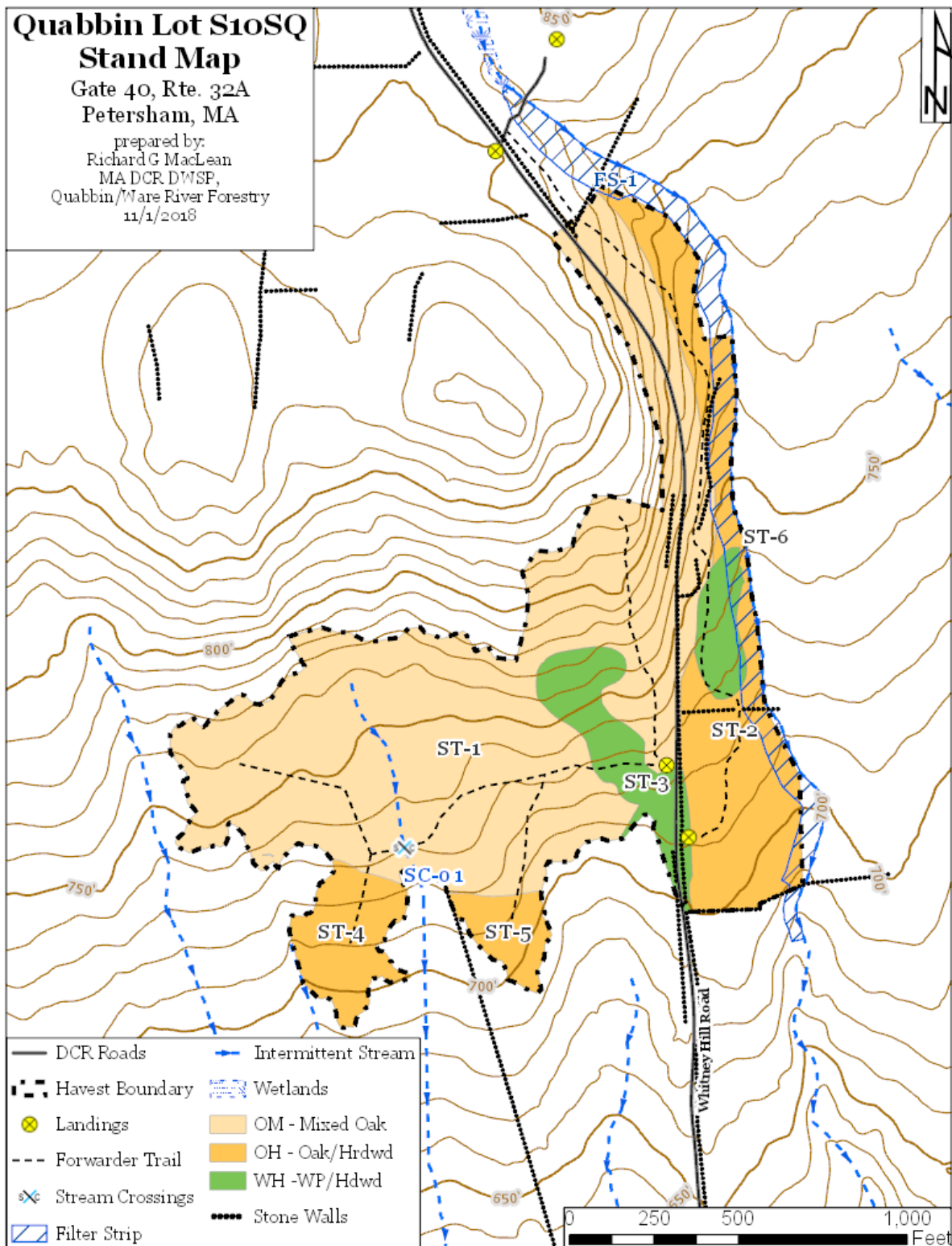

Figure 1e: Forest Cutting Plan pg. 6.



COMMONWEALTH OF MASSACHUSETTS
Department of Conservation and Recreation
Division of State Parks and Recreation

FILE # 234-9567-19

W

FOREST CUTTING PLAN CERTIFICATE

Post this in a conspicuous place within the area in which the harvesting operation is to take place.

This certifies that DR-DWSP Quabbin 485 Ware Rd, Belchertown, MA in accordance with the
(Name of Owner) (Address) 01007

provision of M.G.L. Chapter 132, Section 40-46, filed in Amherst F.O. with the Dept. of Conservation
and Recreation, Division of State Parks and Recreation, a Notice of Intent to cut forest products upon the

Hardwick Rd lot, Petersham
"S10SQ"

Approval Date 11/20/18

Director's Agent Andrew Rawcliffe

DCR Phone No. 413-617-549-1677

ISSUED BY:

Priscilla E. Geigis, Director
Division of State Parks and Recreation

Figure 1f: Forest Cutting Plan pg. 6.