



MASSACHUSETTS
**Department of
Early Education and Care**



幼儿教育工作者奖学金

2026-2027 信息说明会

幼儿教育工作者（ECE）奖学金

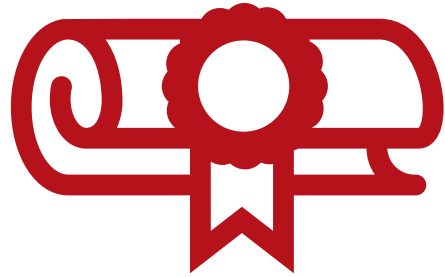

EEC 奖学金是早期教育与护理部（ **Department of Early Education and Care** ， 简称EEC）与高等教育部（ **Department of Higher Education** ）之间的合作项目，旨在支持幼儿教育从业人员队伍， **并通过高等教育提升其职业发展。**

大学学习支持

ECE奖学金是在麻萨诸塞州符合条件的学院与大学相关证书或学位项目就读所获得的经济援助。

如果你在（或计划开始在）以下由 EEC 许可或资助的机构工作，你就有资格申请经济援助：

- 家庭儿童看护（FCC）
- 中心式项目（Center-Based program）
- 课后/校外时间项目（ASOST）
- 住宿安置项目（Residential Placement program）
- 合约家庭儿童看护（CFC）系统

符合条件的专业*

| 专业 | |
|---------------------------|----------------------|
| Child and Family Studies | Psychology |
| Child Care Administration | Elementary Education |
| Child Development | Special Education |
| Child Guidance | Social Work |
| Child Psychology | Family Studies |
| Early Childhood Education | Human Services |

所选专业的名称必须与下列选项之一完全一致。

符合条件的硕士研究生项目包括上述相同的专业，以及幼儿研究、政策与实践、教育创业和学习科学（ Early Childhood Research, Policy, and Practice; Education Entrepreneurship; 以及 Learning Sciences ）。

所获援助额度

| 机构类型 | 每学分所获 援助额度 | 3 学分 (1 门课) | 6 学分 (2 门课) | 9 学分 (3 门课) |
|-----------------------------|---------------|----------------|----------------|----------------|
| Public University | \$750 | \$2,250 | \$4,500 | \$6,750 |
| Private College/ University | \$750 | \$2,250 | \$4,500 | \$6,750 |
| State College | \$550 | \$1,650 | \$3,300 | \$4,950 |
| Community College | \$350 | \$1,050 | \$2,100 | \$3,150 |

开启 ECE 奖学金过程

行动步骤:

1. 确认资格要求

完成 FAFSA

2. 状态转“处理中 (PROCESSING)
”后等待 72 小时

完成 ECE 奖学金申请

申请你选择的学院/大学 (两年制或四年制院校)

3. 留意并及时查看来自学校以及麻萨诸塞州学生经济援助办公室 (OSFA) 的电子邮件和消息

资格要求



必须是麻萨诸塞州居民，且居住满至少 **1 年**

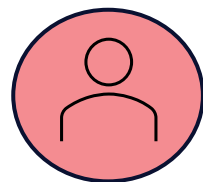

必须是“高中完成者（High School Completer）”、美国公民、永久合法居民，或符合 Title IV 资格的非公民



已通过 **FAFSA**（联邦学生援助申请）或同等方式申请助学金，并且未拖欠任何联邦或州贷款



必须是在获批准的项目中注册的在读学生，且正在攻读 **第一个学士学位** 或 **硕士学位**



必须 **受雇** 为教育工作者或服务提供者；或为 **准教育工作者/准服务提供者**（在获得工作保障后的 **1 年内**可落实就业），并且所在项目需为 **EEC**（**早教与护理部门**）许可的项目



需签署协议：在完成学位后，继续以教育工作者或服务提供者身份就业（继续从事相关工作）

完成 FAFSA 或同等申请（材料/流程）

Federal Student Aid

FAFSA[®] Form ▾

Grants and Loans ▾

Loan Repayment ▾

Loan Forgiveness ▾



Log In | Create Account

2026–27 FAFSA[®] Form Now Available!

Use the *Free Application for Federal Student Aid* (FAFSA[®]) form to apply for financial aid for college, career school, or graduate school.

Start a 2026–27
FAFSA[®] Form

Start New Form

Edit a 2026–27
FAFSA[®] Form

Edit Existing Forms

Accept an Invitation for a
2026–27 FAFSA[®] Form

Accept an Invitation



登录 MASSAid 平台



Browse with Microsoft Edge



Windows

Microsoft Edge is the best
browser for Windows

Download
for Windows

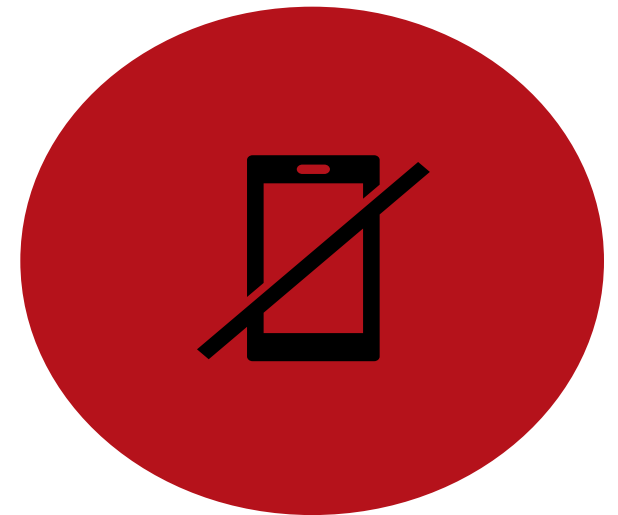

创建（开通）MassAid



Massachusetts Department of Higher Education
Office of Student Financial Assistance

Log In

User Name

[Forgot your User Name, click here](#)

If this is your first time accessing the Student Portal, [click here to create an account.](#)

Log In



[MASS OSFA](#) | [Site Policies](#) | [Accessibility Statement](#)

Connect with @MASSDHE



查找 ECE 奖学金申请表



Massachusetts Department of Higher Education
Office of Student Financial Assistance

My Home

My MASSGrant

My Forms

Grant/Scholarship
Online Applications

Email OSFA

Account Management

College Cost and
Financial Aid Eligibility
Information

Logout

College Cost and Financial Aid Eligibility Information



[Click Here](#) to learn more about college costs and state financial aid programs you may qualify for to reduce those costs.

- View and compare the cost of the Massachusetts colleges you included on your FAFSA application.
- View your "expected family contribution" (EFC) - the amount the federal government estimates you and your family will need to pay towards the cost of college.
- View federal and state financial aid that you may be eligible for and update your eligibility by providing additional information.

Welcome

My MASSGrant

找到 ECE 奖学金申请表——下一步

Massachusetts Department of Higher Education
Office of Student Financial Assistance

Grant/Scholarship Online Applications

The following grant/scholarship aid programs can assist you in financing your higher education:

Grants

- 2024-2025 Paraprofessional Teacher Preparation Grant

Scholarships

- 2024-2025 Early Childhood Educators Scholarship

In order to complete the online application process you must have access to a printer and ADOBE Acrobat Reader in order to view and print your application.

申请部分

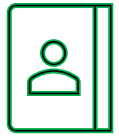

学生信息

✓ 姓名、联系方式、人口统计信息



申请信息

✓ 与你的学术项目相关的信息

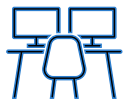

雇主信息

✓ 工作经历

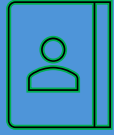

学生信息

Address

FIELDS PRE-POPULATE WITH

City

STUDENT INFO (FAFSA)

State

Massachusetts ▾

Zip Code

 -

Phone Number

Email Address

MAKE SURE THIS IS UP TO DATE

Gender

 ▾

Ethnicity

 ▾

Data collected is for demographic purposes and will only be used consistent with state and federal law.



申请相关信息

Application Information

必须一致

| | | | |
|---|------------------------------|--|--------------------------------|
| Institution <i>(required)</i> | BRIDGEWATER STATE UNIVERSITY | Only institutions eligible to participate in the program are listed. | |
| Enrolled As | | Graduate Student | No |
| Major | | Expected Degree Month | |
| Expected Degree Year | | Grade Level | Second Year (Sophomore) |
| Prior Bachelors Degree | No | Degree Pursuing | Certificate/Diploma-At Least 2 |
| Fall Anticipated Credits | | Spring Anticipated | |
| Summer 1 Anticipated Credits | | Summer 2 Anticipated Credits | |

自动预填

自动预填

自动预填

自动预填



申请相关信息

I am applying as: (you must select one)

- Employed:** by selecting employed, I certify that I am currently employed at a licensed or authorized EEC program.

Or,

- Prospective Student:** by selecting prospective student, I certify that I am **unemployed or not employed as an early education and care provider at a facility or program, licensed/authorized by the Department of Early Education and Care, but plan to enroll in an approved course of study as defined in the eligibility requirements of the ECE Scholarship.**

And as such, I understand that:

If selected as a recipient of the ECE scholarship, I must:

Demonstrate that **I am seeking employment with an early education and care provider in the commonwealth;**

And,

have agreed to enroll in a degree or certificate program in the early education and care field in the commonwealth; provided, however, that recipients of the scholarship program shall commit to providing early education and care in the commonwealth for a term of service to be determined by the board in consultation with the board of early education and care.

- I understand that I can only apply as a prospective student **once**, and that I must obtain eligible employment the following application cycle to meet eligibility guidelines for the ECE Scholarship Program.

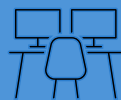

雇主信息

Employer Information

CURRENT EMPLOYER

Current Employer Name

The EEC Program Number can be found in the LEAD portal under "Provider Number" OR on your program's EEC license as the FIRST number listed a P-XXXX

P-

Program Number

EEC 项目编号与您工作的项目关联

Current Employer Address

Current Position/Title

Current Employer City

Start Date (mm/dd/ccyy)

Current Employer State

PQ Registry Number

DEEC

EEC 单点登录 (SSO) PQR 必须处于“已激活/有效 (active)”状态

项目以及PQR 编码

EEC 项目编号 (EEC Program Number) 可在 LEAD 门户网站的“Provider Number (机构编号)”下找到, 或者在您的项目的 EEC 许可证上找到 (列出的第一个号码), 例如: P-12345。

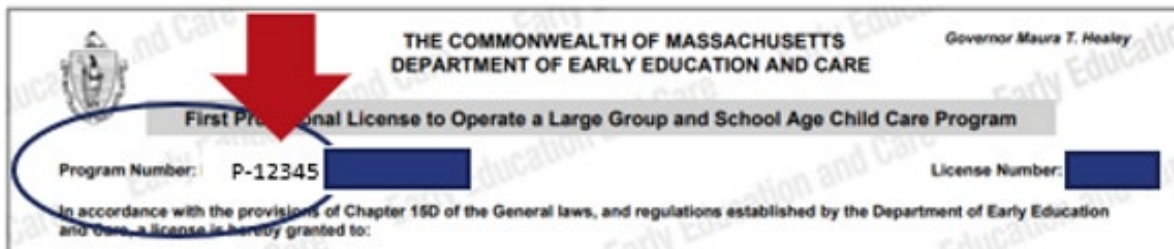

个人的专业资格注册编号 (Professional Qualifications Registry Number, PQR 编号) 可在您的 EEC Single Sign In (EEC 单点登录) 中找到, 或者在您的 PQR 证书上找到。

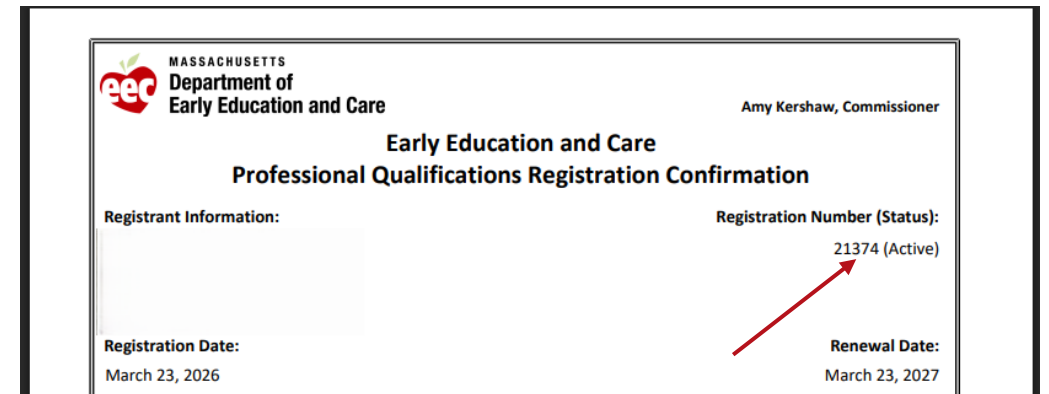
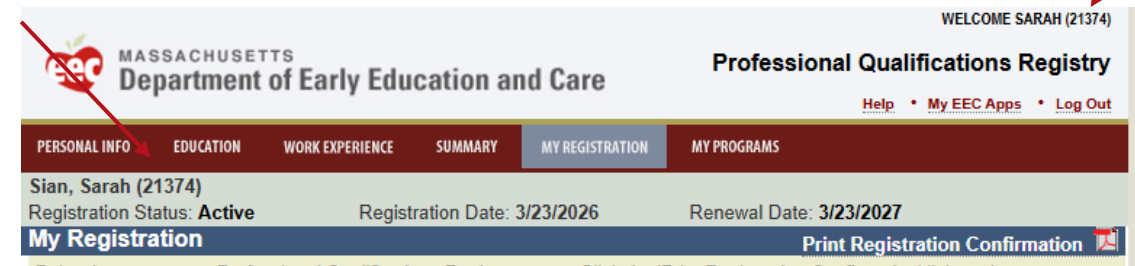

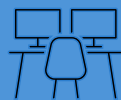

雇主信息

Current
Employer Zip

 -

Program Phone
Number

Average Hours
Worked Per
Week

Average Hours
Program
Operates Per
Week

Supervisor Last
Name

Supervisor First
Name

Supervisor
Phone Number

Supervisor Email
Address

Supervisor Title

家庭儿童看护
(Family Child
Care) 和中心式
项目 (Center-
based Program)
的负责人可以在
主管字段中填写
他们自己的信息。

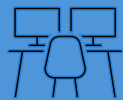

之前的雇主信息

PREVIOUS EMPLOYER 1

Name

Position/Title

Address

Start Date
(mm/dd/ccyy)

City

End Date
(mm/dd/ccyy)

State

Supervisor Last
Name

Zip

 -

Supervisor First
Name

Program Phone
Number

Supervisor
Phone Number

Supervisor Email
Address

条款和条件

Scholarship Terms and Conditions

- I understand that the ECE Scholarship **DOES NOT** include any part of a public school system. Subsequently positions/and or employment within a public school are **NOT** eligible. (ex. Paraprofessionals, teachers, guidance counselor, etc.) The Massachusetts public school system falls under the **Department of Elementary and Secondary Education (DESE)**, not EEC.

Licensed or Authorized Employer:

All eligible programs must have a Program Number issued by the Department of Early Education and Care (DEEC) and have an active account in LEAD. Such programs have been authorized to operate direct care to children in the following settings:

- Family child care
- Group and school-aged center based care
- Out-of-School Time
- Residential and Placement programs

Family Child Care Systems that have contracts with EEC to provide financially subsidized care to children are also eligible employers.

I understand that an eligible position is defined as:

Those that provide direct care to children, such as:

- Family Child Care (FCC) owners/educators
- FCC assistants
- Assistant teachers
- Teachers
- Lead teachers
- Directors
- Group leaders
- Site coordinators
- Residential and placement care providers

This also includes specific positions within Family Child Care Systems that have contract agreements with EEC, such as home visitors, mentors, coaches, and educational leaders.

(Early education and care includes formal programs for infants, toddlers, preschoolers, school-age children during out-of-school time, and residential and placement programs.)

服务承诺

请勾选方框以同意《服务承诺》。请务必保存并提交您的申请。

Service Commitment Agreement

- I understand that although there are no procedures for repayment if a student fails to complete the above commitments, that as a recipient of the ECE Scholarship there is an expectation that students will continue to be employed in the Early Childhood Education field as an educator or provider in Massachusetts for six months per semester of scholarship receipt, not to exceed a two year maximum commitment upon graduation from an associate's degree program and a four year maximum commitment upon graduation from a bachelor's degree program.
- I understand that employment in a MA public school system does not fulfill the service obligation for the ECE Scholarship.
- I have read the terms and conditions and understand the above defined eligible employers and positions.

In the event that the fiscal year appropriation is not sufficient to permit a full award to each eligible student, priority consideration will be given to eligible applicants recommended by an individual qualified to speak to their commitment and dedication to the field of early education and care; or members of a socially or economically disadvantaged community as defined by the Department in consultation with the Department of Early Education and Care.

打印在职证明(POE)

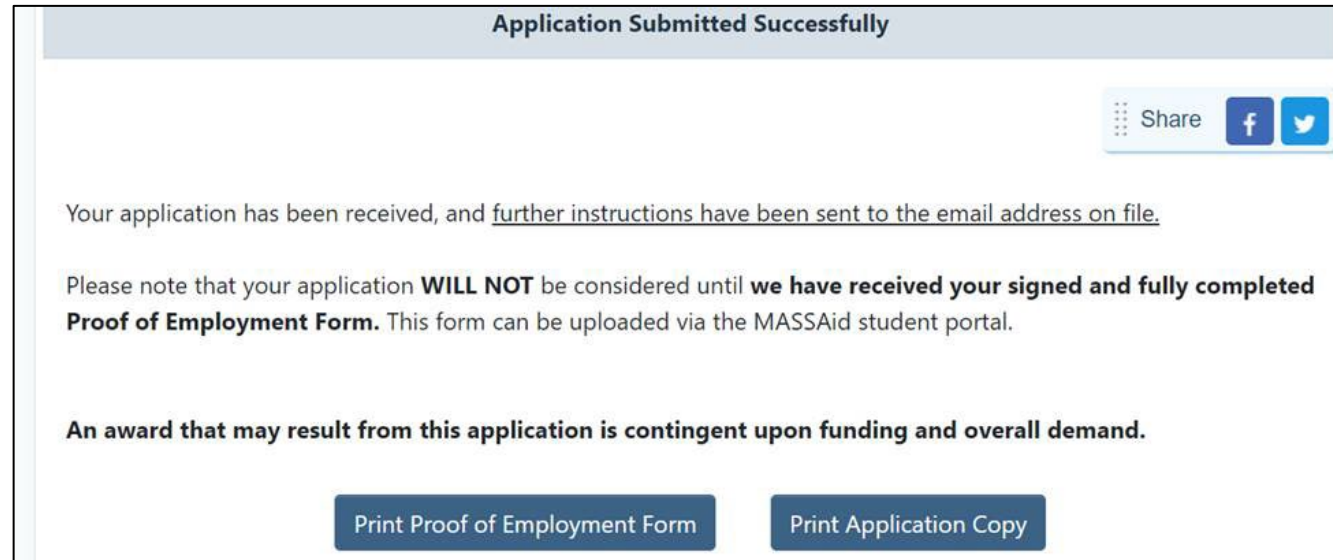

打印 PDF 以供主管签字

上传在职证明(POE)

上传前

Upload Proof of Employment

Please upload your completed Proof of Employment form. The Department of Early Education and Care reserves the right to verify the applicant's employment information. Submitting false or misleading information could result in the denial of this or future awards.

Please upload 2027 Proof of Employment No file chosen

Valid file types: PDF, JPG, GIF, TIF and PNG
Multiple pages must be saved as a single document before being uploaded

上传后

Upload Proof of Employment

Please upload your completed Proof of Employment form. The Department of Early Education and Care reserves the right to verify the applicant's employment information. Submitting false or misleading information could result in the denial of this or future awards.

Please upload 2027 Proof of Employment No file chosen

Valid file types: PDF, JPG, GIF, TIF and PNG
Multiple pages must be saved as a single document before being uploaded

Your Proof of Employment Form has been successfully uploaded.

Please allow at least 48-72 hours for documentation to be reviewed and your account to be updated by an OSFA administrator. If you have uploaded your documentation, you **DO NOT need to fax and/or mail to OSFA.**

To view your uploaded form, please click on the tab labeled "My Forms" on the left-hand side.

导航回到申请

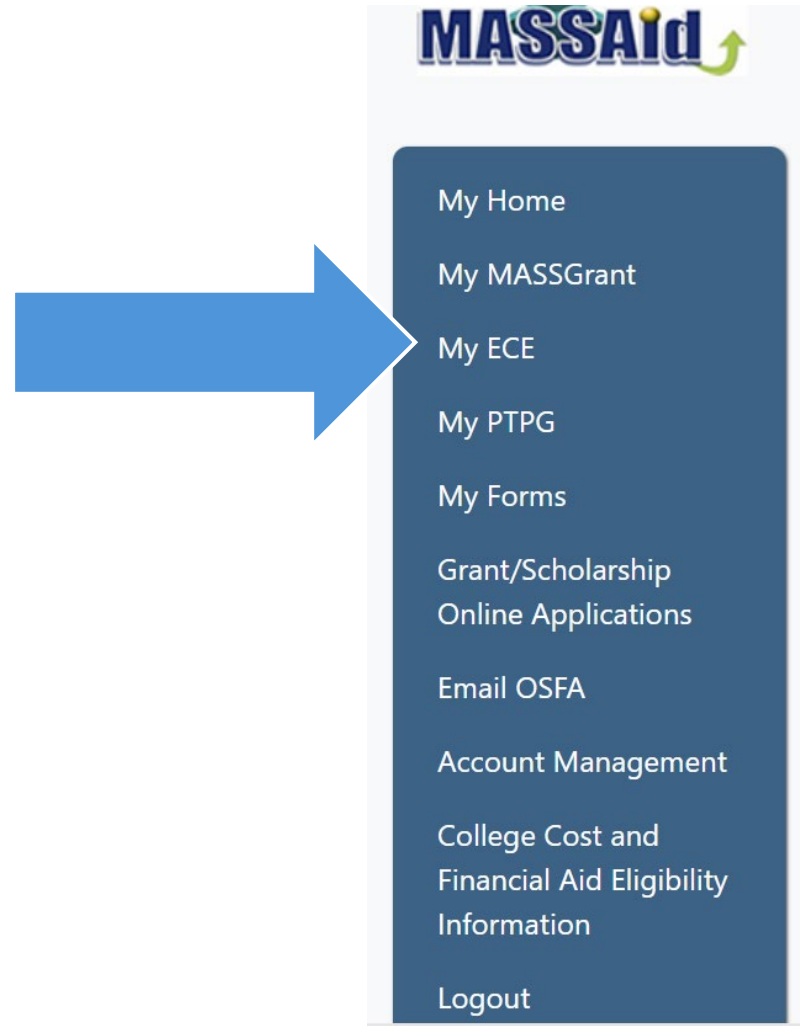

审查申请状态

上传在职证明前

My Early Childhood Educators Scholarship

Cumulative Program Summary

Total Funds Received: \$0.00

2026-2027 Early Childhood Educators Scholarship award information displayed is subject to change, pending a final Fiscal Year 2027 Massachusetts State budget.

Academic Year 2026-2027

Application Status: Ineligible

Please click each of the ineligible reason(s) listed below for more information on how to correct them.

- No Proof of Employment on File

All awards are subject to certification by the institution.

[Click here to update 2026-2027 application information](#)

CURRENT INSTITUTION: CAPE COD COMMUNITY COLLEGE
FALL ANTICIPATED CREDITS: 10
SPRING ANTICIPATED CREDITS: 11
SUMMER 1 ANTICIPATED CREDITS: 8
SUMMER 2 ANTICIPATED CREDITS: 6

Re-Print Application

Re-Print Proof Of Employment

Upload Proof of Employment

上传在职证明后

My Early Childhood Educators Scholarship

Cumulative Program Summary

Total Funds Received: \$0.00

2026-2027 Early Childhood Educators Scholarship award information displayed is subject to change, pending a final Fiscal Year 2027 Massachusetts State budget.

Academic Year 2026-2027

Application Status: Ineligible

Please click each of the ineligible reason(s) listed below for more information on how to correct them.

- Pending Review of Proof of Employment Form

All awards are subject to certification by the institution.

[Click here to update 2026-2027 application information](#)

CURRENT INSTITUTION: CAPE COD CO...
FALL ANTICIPATED CREDITS: 10
SPRING ANTICIPATED CREDITS: 11
SUMMER 1 ANTICIPATED CREDITS: 8
SUMMER 2 ANTICIPATED CREDITS: 6

Re-Print Application

Re-Print Proof Of Employment

Upload Proof of Employment

Update your application information

更新申请

更改您的
学校

1. 选择您的新学校

Update ECE Application Information

Academic Year 2026-2027

Current Institution

CAPE COD COMMUNITY COLLEGE

Transfer Term

Fall

You have selected the Fall term which will process a transfer for the following term(s): Fall, Spring, Summer/Summer1, Summer2. If you are not attending this institution in the subsequent term(s), please process another transfer once this term is complete.

Fall Anticipated Credits

10

Spring Anticipated Credits

11

Summer/Summer 1 Anticipated Credits

8

Summer 2 Anticipated Credits

6

Update

Cancel

更改您的
学分

2. 请选择您在新学校
开始就读的学期。

接下来会发生什么？

- 请密切关注您的电子邮件收件箱。所有相关信息及通知均将通过电子邮件发送，**请务必仔细阅读。**
- 请预留足够的时间（3至4周），以便DHE和EEC完成审核工作。
- **如果您收到邮件通知，告知您“不符合资格”，您将有20天的时间来纠正导致资格不符的问题。具体的处理说明将包含在该邮件中。**
- **您的援助金额状态将一直显示为“待定”（Pending），直至您的所在学校“确认”（Certify）您已正式注册并开始上课为止——通常是在选课增减期（Add/Drop Period）结束之后。**

相关资源

□ 早期教育与护理部 (EEC (EEC) [奖学金信息](#)

□ 学生资助办公室 (OSFA) [奖学金信息](#)