# Falls Pond
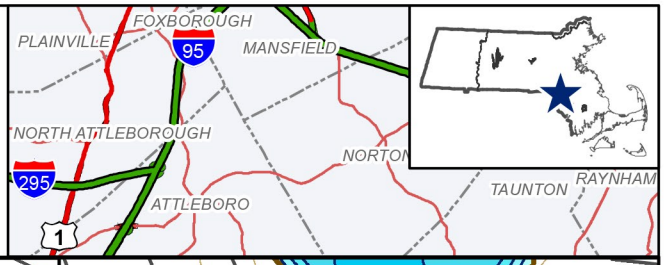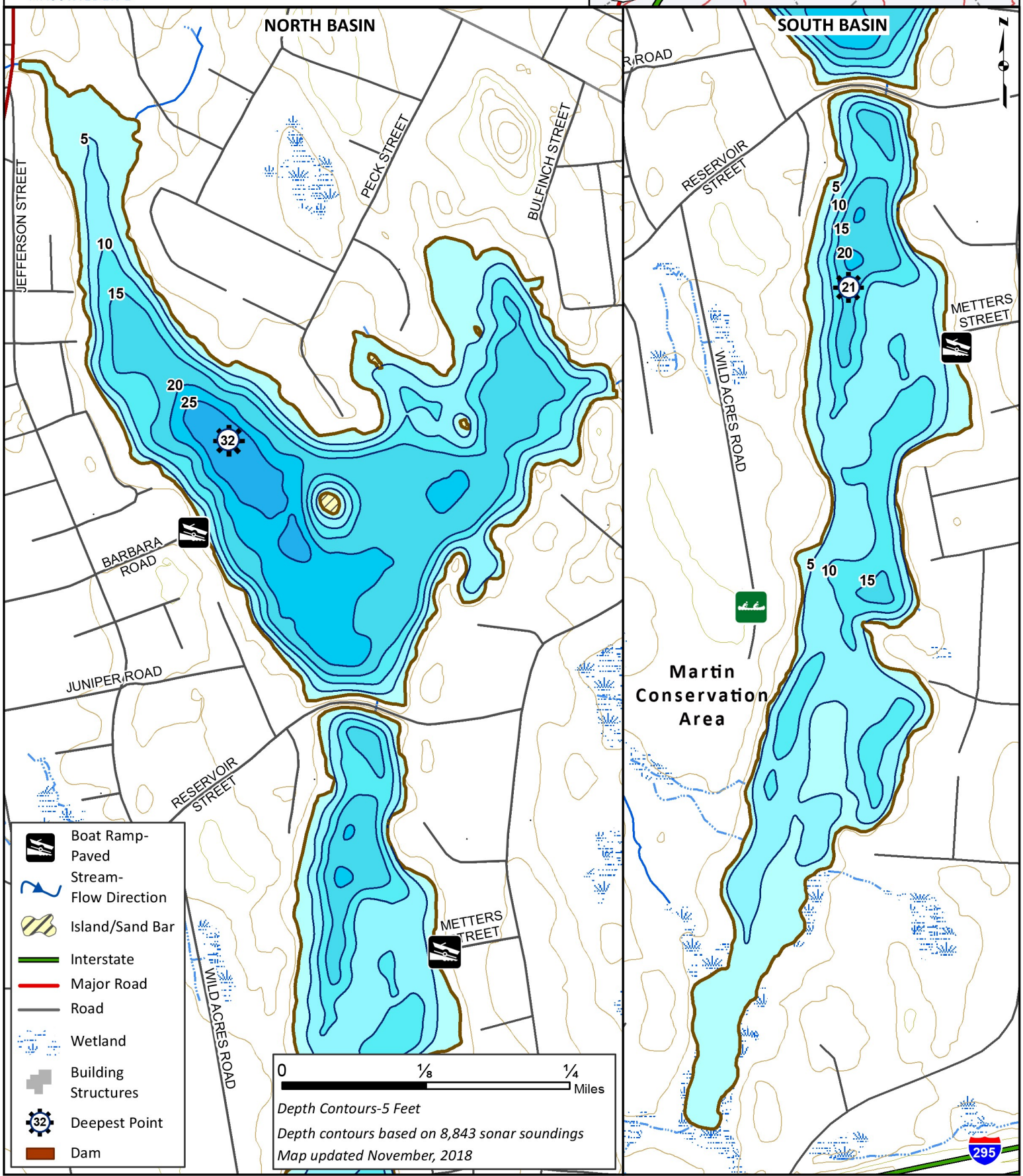
112 Acres
North Attleborough
10 Mile River Watershed
Coordinates: 73°7'55" W 42°18'45" N
USGS Quad: ATTLEBORO