

## Appendix A -

PCWMM Model Validation - Comparison to FEMA NFHL,  
FEMA PFIRM (2020), and First Street Foundation Flood  
Factor maps

# Legend

Canton H+H Model,  
2070 10yr, 24hr event  
(2070 100yr, 24 shown in red)

- 0 - 0.5 ft
- 0.5 - 1.0 ft
- 1.0 - 2.0 ft
- 2.0 - 3.0 ft
- > 3.0 ft
- Water Bodies
- Critical Infrastructure

## FEMA NFHL, PFIRM, and First Street Foundation FloodFactor Present Day 100-Yr 24-Hr

### FEMA Legend

- FEMA\_Existing\_100yr\_zone
- FEMA\_Existing\_500yr\_zone
- FEMA\_Existing\_Floodway
- FEMA\_PFIRM\_100yr\_zone
- FEMA\_PFIRM\_500yr\_zone
- FEMA\_PFIRM\_Floodway

FloodFactor modeled flood zones

FloodFactor modeled areas outside Canton H+H model, FEMA flood zones

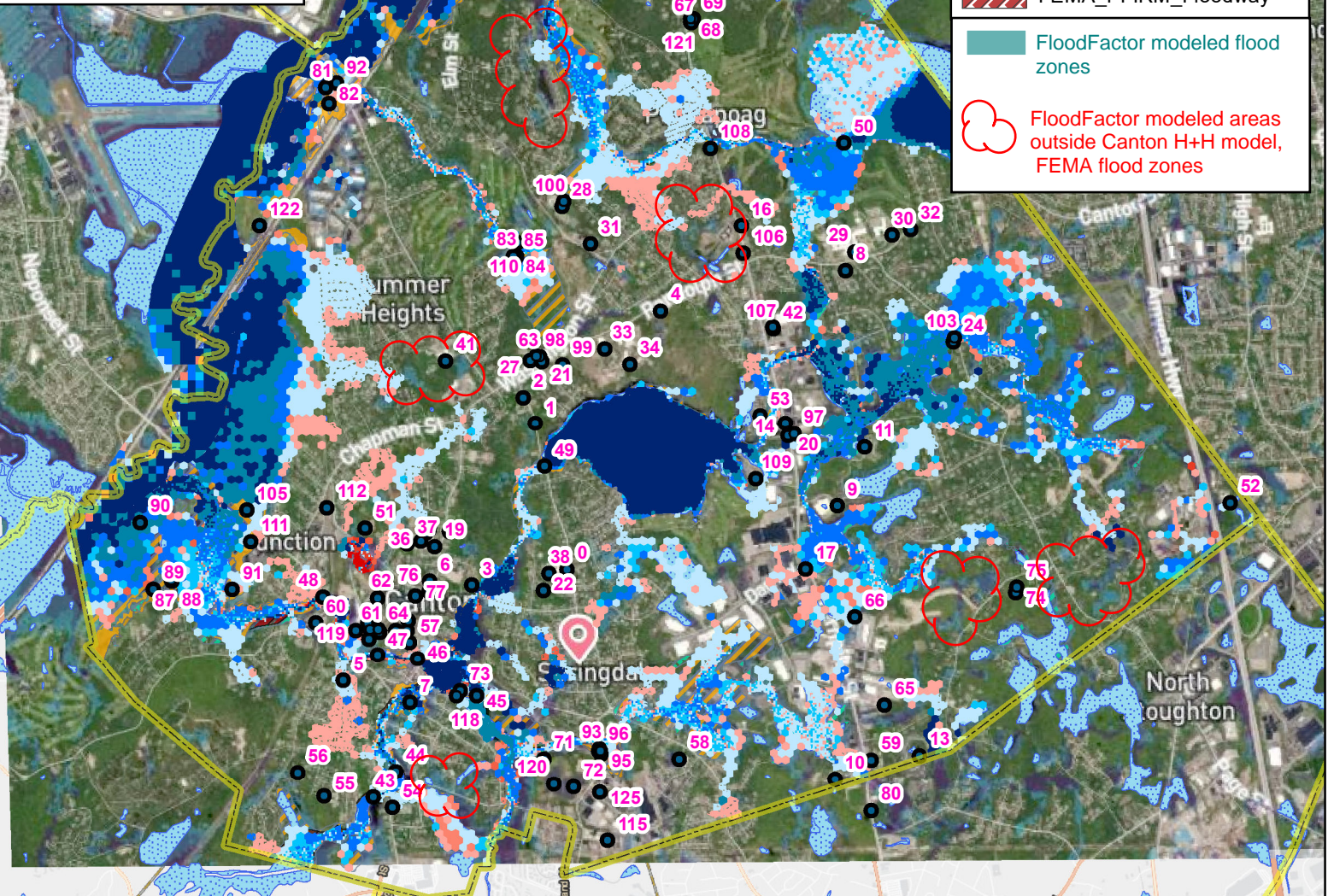

ID	Name	ID	Name	ID	Name	ID	Name	
0	Canton Council-On-Aging	25	EOC Fire HQ	50	Ponkapoag Pond Dam	75	Water Storage Tank	
1	Canton Parks and Recreation (William J. Armando Center)	26	Fire Department (HQ)	51	Hellenic Nursing and Rehab Center	76	Canton Town Hall	
2	Pequitside Farms	27	Police Department (HQ)	52	Bedrock Recovery Center	77	Canton Public Library	
3	60-86 Pequit Street	28	William Gallivan Middle School	53	Commons Residence @ Orchard Cove	78	Communication Tower	
4	Brayton Circle	29	Blue Hills Regional Vocational School	54	Newell S Hagen	79	State Police Communication Tower	
5	Concord Avenue	30	Massasoit Community College	55	Rubin Court CHA	80	Well #1	
6	833 Washington	31	Lt. Peter Hansen School	56	Tollman Street Standpipe	81	Well #2	
7	27 Howard	32	Randolph Street Water Storage Tank	57	Hemenway Housing	82	Well #3	
8	Blue Hills Village	33	Massachusetts Hospital School (Pappas Rehab Center)	58	Canton Village	83	Well #12	
9	Canton Arboretum	34	Massachusetts Hospital Building	59	Lamplighter Village	84	Well #4	
10	Windsor Wood's Way	35	Rodman Education Center	60	Electric Sub Station	85	Well #11	
11	Turtle Brook Way	36	Canton High School	61	Electric Sub Station	86	Well #5	
12	Blue Hill Commons	37	Canton High School Annex	62	Cell Tower	87	CCF Building	
13	Stagecoach Village/Indian Woods	38	Dean S Luce Elem School	63	Cell Tower	88	Well #13	
14	Canton Point	39	Saint John Church	64	Fire Communication Tower	89	Well #10	
15	Cornerstone at Canton	40	Saint John Elementary	65	Cell Phone Tower	90	Well #9	
16	Brightview Canton	41	John F Kennedy Elem School	66	Cell Phone Tower	91	Well #7	
17	Arri's Learning Academy	42	Judge Rotenberg Educational Center	67	Ponkapoag Stand Pipe	92	MWRA Water Connection	
18	Clarke School East	43	Washington Street Dam	68	Cell Tower/s	93	Clear Well	
19	Cole-Harrington Early Learning Center	44	Shepard Street Dam	69	Cell Tower/Flag Pole	94	Storage facility	
20	Fountain of Grace Academy	45	Bolivar Street Dam	70	Cell Tower	95	Storage Facility	
21	June's Preschool Garden	46	Forge Pond Dam	71	Cell Tower	96	Springdale Pump Station	
22	Kidsborough @ Luce Elementary School	47	Revere Street Dam	72	Comcast Cable Tower	97	Kindercare Learning Center	
23	The Learning Circle Preschool	48	Spillway @ the Viaduct	73	Department of Public Works	98	Children's Garden Preschool	
24	Yorkbrook Christian Preschool	49	Reservoir Pond Dam	74	Spheroid Water Storage Tank	99	Canton Community Kindergarden	
							100	Cole-Harrington School Age Program
							101	Reebok Child Care Center
							102	Learning Circle Preschool
							103	Yorkbrooke Christian Preschool
							104	YMCA Childcare Center
							105	Cole-Harrington Infant Toddler Center
							106	Blue Hill Montessori Preschool
							107	Judge Rottenburg Learning Center
							108	Fire Department Station #2
							109	Senior Independent Living
							110	James Moran Water Treatment Facility
							111	Edward Sullivan Water Treatment Facility
							112	Canton Junction
							113	Canton Center Station
							114	Paul Revere Heritage Site
							115	Canton Ice House (Ice Rink)
							116	Mass Audubon Museum of American Bird Art
							117	Canton Food Pantry
							118	Canton Animal Control (Richard A. Stein Animal Shelter)
							119	Plymouth Rubber Site (Private Flood Control Lever)
							120	Solar Array Facility
							121	Ponkapoag School
							122	Sprindale Pump Station (New Neponset)
							123	Water/Sewer Garage
							124	Water/Sewer Garage
							125	North Street Garage (School District)



**Canton H+H Model,  
2070 10yr, 24hr event**

**Flood Depth**



**Water Bodies**

**Critical Infrastructure**

**SWMM Hydraulic Model Results  
Present Day 100-Yr 24-Hr**

**FEMA Legend**

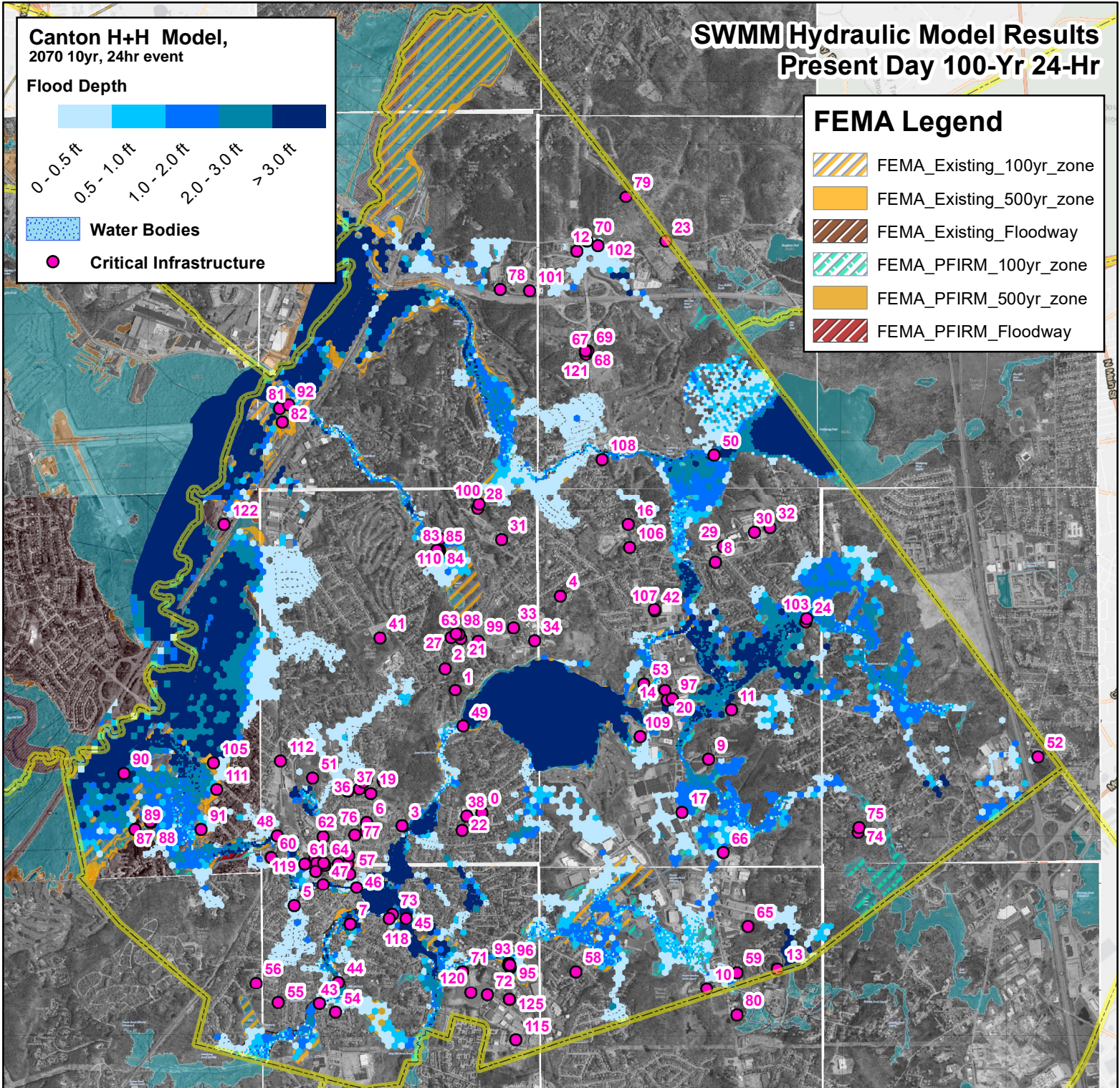
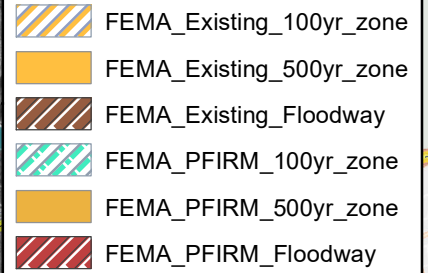







ID	Name	ID	Name	ID	Name	ID	Name	ID	Name
0	Canton Council-On-Aging	25	EOC Fire HQ	50	Ponkapoag Pond Dam	75	Water Storage Tank	100	Cole-Harrington School Age Program
1	Canton Parks and Recreation (William J. Armando Center)	26	Fire Department (HQ)	51	Hellenic Nursing and Rehab Center	76	Canton Town Hall	101	Reebok Child Care Center
2	Pequitside Farms	27	Police Department (HQ)	52	Bedrock Recovery Center	77	Canton Public Library	102	Learning Circle Preschool
3	60-86 Pequit Street	28	William Gallivan Middle School	53	Commons Residence @ Orchard Cove	78	Communication Tower	103	Yorkbrooke Christian Preschool
4	Brayton Circle	29	Blue Hills Regional Vocational School	54	Newell S Hagen	79	State Police Communication Tower	104	YMCA Childcare Center
5	Concord Avenue	30	Massasoit Community College	55	Rubin Court CHA	80	Well #1	105	Cole-Harrington Infant Toddler Center
6	833 Washington	31	Lt. Peter Hansen School	56	Tollman Street Standpipe	81	Well #2	106	Blue Hill Montessori Preschool
7	27 Howard	32	Randolph Street Water Storage Tank	57	Hemenway Housing	82	Well #3	107	Judge Rottenburg Learning Center
8	Blue Hills Village	33	Massachusetts Hospital School (Pappas Rehab Center)	58	Canton Village	83	Well #12	108	Fire Department Station #2
9	Canton Arboretum	34	Massachusetts Hospital Building	59	Lamplighter Village	84	Well #4	109	Senior Independent Living
10	Windsor Wood's Way	35	Rodman Education Center	60	Electric Sub Station	85	Well #11	110	James Moran Water Treatment Facility
11	Turtle Brook Way	36	Canton High School	61	Electric Sub Station	86	Well #5	111	Edward Sullivan Water Treatment Facility
12	Blue Hill Commons	37	Canton High School Annex	62	Cell Tower	87	CCF Building	112	Canton Junction
13	Stagecoach Village/Indian Woods	38	Dean S Luce Elem School	63	Cell Tower	88	Well #13	113	Canton Center Station
14	Canton Point	39	Saint John Church	64	Fire Communication Tower	89	Well #10	114	Paul Revere Heritage Site
15	Cornerstone at Canton	40	Saint John Elementary	65	Cell Phone Tower	90	Well #9	115	Canton Ice House (Ice Rink)
16	Brightview Canton	41	John F Kennedy Elem School	66	Cell Phone Tower	91	Well #7	116	Mass Audubon Museum of American Bird Art
17	Arri's Learning Academy	42	Judge Rotenberg Educational Center	67	Ponkapoag Stand Pipe	92	MWRA Water Connection	117	Canton Food Pantry
18	Clarke School East	43	Washington Street Dam	68	Cell Tower/s	93	Clear Well	118	Canton Animal Control (Richard A. Stein Animal Shelter)
19	Cole-Harrington Early Learning Center	44	Shepard Street Dam	69	Cell Tower/Flag Pole	94	Storage facility	119	Plymouth Rubber Site (Private Flood Control Lever)
20	Fountain of Grace Academy	45	Bolivar Street Dam	70	Cell Tower	95	Storage Facility	120	Solar Array Facility
21	June's Preschool Garden	46	Forge Pond Dam	71	Cell Tower	96	Springdale Pump Station	121	Ponkapoag School
22	Kidsborough @ Luce Elementary School	47	Revere Street Dam	72	Comcast Cable Tower	97	Kindercare Learning Center	122	Sprindale Pump Station (New Neponset)
23	The Learning Circle Preschool	48	Spillway @ the Viaduct	73	Department of Public Works	98	Children's Garden Preschool	123	Water/Sewer Garage
24	Yorkbrook Christian Preschool	49	Reservoir Pond Dam	74	Spheroid Water Storage Tank	99	Canton Community Kindergarten	124	Water/Sewer Garage
								125	North Street Garage (School District)



**FEMA NFHL (1983) and PFIRM (2020 Update)**  
**Present Day 100-Yr 24-Hr**

## FEMA Legend

	FEMA_Existing_100yr_zone
	FEMA_Existing_500yr_zone
	FEMA_Existing_Floodway
	FEMA_PFIRM_100yr_zone
	FEMA_PFIRM_500yr_zone
	FEMA PFIRM Floodway

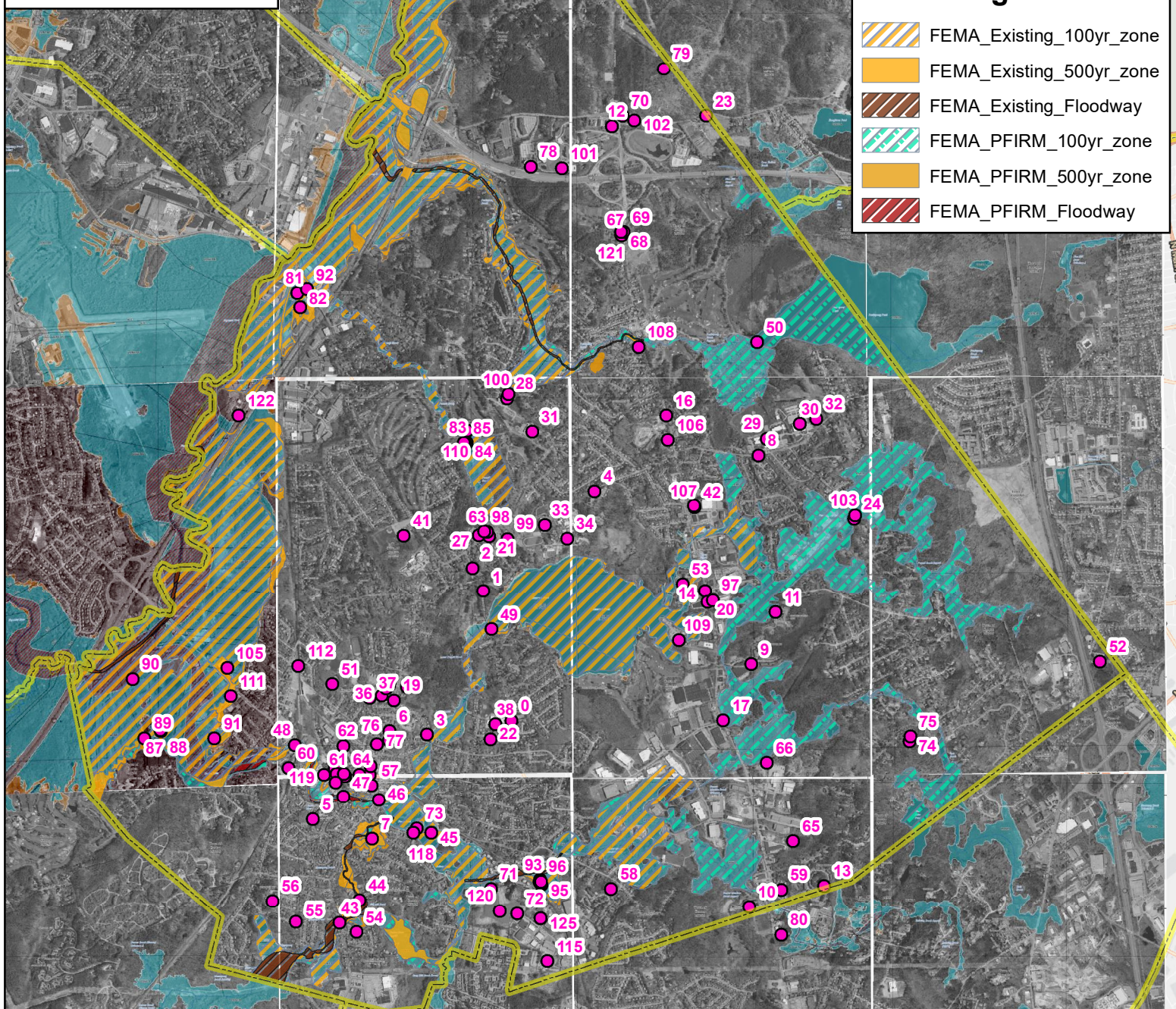

ID	Name	ID	Name	ID	Name	ID	Name	ID	Name
0	Canton Council-On-Aging	25	EOC Fire HQ	50	Ponkapoag Pond Dam	75	Water Storage Tank	100	Cole-Harrington School Age Program
1	Canton Parks and Recreation (William J. Armando Center)	26	Fire Department (HQ)	51	Hellenic Nursing and Rehab Center	76	Canton Town Hall	101	Reebok Child Care Center
2	Pequitside Farms	27	Police Department (HQ)	52	Bedrock Recovery Center	77	Canton Public Library	102	Learning Circle Preschool
3	60-86 Pequit Street	28	William Gallivan Middle School	53	Commons Residence @ Orchard Cove	78	Communication Tower	103	Yorkbrooke Christian Preschool
4	Brayton Circle	29	Blue Hills Regional Vocational School	54	Newell S Hagen	79	State Police Communication Tower	104	YMCA Childcare Center
5	Concord Avenue	30	Massasoit Community College	55	Rubin Court CHA	80	Well #1	105	Cole-Harrington Infant Toddler Center
6	833 Washington	31	Lt. Peter Hansen School	56	Tollman Street Standpipe	81	Well #2	106	Blue Hill Montessori Preschool
7	27 Howard	32	Randolph Street Water Storage Tank	57	Hemenway Housing	82	Well #3	107	Judge Rottenburg Learning Center
8	Blue Hills Village	33	Massachusetts Hospital School (Pappas Rehab Center)	58	Canton Village	83	Well #12	108	Fire Department Station #2
9	Canton Arboretum	34	Massachusetts Hospital Building	59	Lamplighter Village	84	Well #4	109	Senior Independent Living
10	Windsor Wood's Way	35	Rodman Education Center	60	Electric Sub Station	85	Well #11	110	James Moran Water Treatment Facility
11	Turtle Brook Way	36	Canton High School	61	Electric Sub Station	86	Well #5	111	Edward Sullivan Water Treatment Facility
12	Blue Hill Commons	37	Canton High School Annex	62	Cell Tower	87	CCF Building	112	Canton Junction
13	Stagecoach Village/Indian Woods	38	Dean S Luce Elem School	63	Cell Tower	88	Well #13	113	Canton Center Station
14	Canton Point	39	Saint John Church	64	Fire Communication Tower	89	Well #10	114	Paul Revere Heritage Site
15	Cornerstone at Canton	40	Saint John Elementary	65	Cell Phone Tower	90	Well #9	115	Canton Ice House (Ice Rink)
16	Brightview Canton	41	John F Kennedy Elem School	66	Cell Phone Tower	91	Well # 7	116	Mass Audubon Museum of American Bird Art
17	Arri's Learning Academy	42	Judge Rotenberg Educational Center	67	Ponkapoag Stand Pipe	92	MWRA Water Connection	117	Canton Food Pantry
18	Clarke School East	43	Washington Street Dam	68	Cell Tower/s	93	Clear Well	118	Canton Animal Control (Richard A. Stein Animal Shelter)
19	Cole-Harrington Early Learning Center	44	Shepard Street Dam	69	Cell Tower/Flag Pole	94	Storage facility	119	Plymouth Rubber Site (Private Flood Control Lever)
20	Fountain of Grace Academy	45	Bolivar Street Dam	70	Cell Tower	95	Storage Facility	120	Solar Array Facility
21	June's Preschool Garden	46	Forge Pond Dam	71	Cell Tower	96	Springdale Pump Station	121	Ponkapoag School
22	Kidsborough @ Luce Elementary School	47	Revere Street Dam	72	Comcast Cable Tower	97	Kindercare Learning Center	122	Springdale Pump Station (New Neponset)
23	The Learning Circle Preschool	48	Spillway @ the Viaduct	73	Department of Public Works	98	Children's Garden Preschool	123	Water/Sewer Garage
24	Yorkbrook Christian Preschool	49	Reservoir Pond Dam	74	Spheroid Water Storage Tank	99	Canton Community Kindergarden	124	Water/Sewer Garage
								125	North Street Garage (School District)



## Appendix B -

Risk and Vulnerability Assessment (RVA) -  
Prioritized Critical Infrastructure and Community Assets  
(Vertical Assets)



Canton RVA Prioritized Critical Assets

Asset Program	Location	ID	(R) = Likelihood of Flooding (LoF) x Consequence of Failure (CoF)										Equity	Social Vulnerability Indicators
			Overall Risk (R) Score (LoF x CoF)	Likelihood of Flooding	Consequence of Failure						Overlap with EEA EJ population (Y/N)	Supports one of the following sensitive populations: Residents +65, +65 living alone, or have an underlying health condition; or, exposed workers. Supports 1 = 3, supports 2 = 4, supports 3+ =5		
					CoF Average	Area of Service Loss	Duration of Service Loss	Cost of Damage	Impact on Public Safety & Emergency Services	Impact on Important Economic Activity			Impact on Public Health & Environment	
Municipal	Department of Public Works & Public Works Garage	74	18.6	5	3.714	5	3	2	5	5	3		3	
Well	MWRA Water Connection	93	18.3	5	3.667	5	2	2	5	5	3			
Affordable Housing	Blue Hill Commons (Royal Avenue)	13	18.1	5	3.625	2	3	3	4	3	4	5	5	
Affordable Housing	27 Howard	8	17.1	5	3.429	2	3	3	4	3	4		5	
Private Flood Control Lever	Plymouth Rubber Site	120	15.0	5	3.000	2	5	3	3	2	3			
Well	Well #2	82	15.0	5	3.000	3	4	2	3	2	4			
Well	Well #9	91	15.0	5	3.000	3	4	2	3	2	4			
Affordable Senior Housing	Newell S Hagen Court	55	14.9	4	3.714	2	3	3	5	3	5		5	
Affordable Housing	Blue Hills Village	9	14.5	4	3.625	2	3	3	4	3	4	5	5	
School	Rodman Education Center	36	13.7	3	4.571	5	1	6	5	5	5		5	
Affordable Housing	Concord Avenue	6	13.7	4	3.429	2	3	3	4	3	4		5	
Senior Housing	Canton Point (Senior Independent Living)	110	13.7	4	3.429	2	3	3	4	2	5		5	
Food Support	Canton Food Pantry	118	12.9	3	4.286	5	4	4	5	2	5		5	
Communication Tower	Cell Tower (1 Blue Hill River Road)	64	12.0	4	3.000	3	2	2	4	4	3			
Well	Well #12	84	12.0	4	3.000	3	4	2	3	2	4		3	
Well	Well #4	85	12.0	4	3.000	3	4	2	3	2	4		3	
Well	Well #11	86	12.0	4	3.000	3	4	2	3	2	4		3	
Well	Well #5	87	12.0	4	3.000	3	4	2	3	2	4			
Well	Well #13	88	12.0	4	3.000	3	4	2	3	2	4			
Municipal	Richard A Stein Animal Shelter	119	11.7	5	2.333	4	3	4	1	1	1			
School	Rodman Early Elementary Center/ Canton Public Schools	36	10.7	3	3.571	5	3	2	4	4	4		3	
Child Care	Learning Circle Preschool	24	10.7	4	2.667	3	3	2	3	2	3			
Affordable Housing	Windsor Wood's Way (Pequit Village)	11	10.3	3	3.429	2	3	3	4	3	4		5	
Senior Housing	Commons Residence at Orchard Cove	54	10.3	3	3.429	2	3	3	4	2	5		5	
Cultural Asset	Paul Revere Heritage Site (104 Revere Street)	115	10.0	4	2.500	2	3	4	2	2	2			
Hospital	Pappas Rehabilitation Hospital for Children	35	9.4	2	4.714	5	4	4	5	5	5		5	
Water Treatment	Edward Sullivan Water Treatment Facility	112	9.3	2	4.667	5	4	4	5	5	5			
Church	Trinity Episcopal Church	155	9.1	4	2.286	3	2	2	1	1	3		4	
Well	Well #3	83	9.0	3	3.000	3	4	2	3	2	4			
Well	Well #10	90	9.0	3	3.000	3	4	2	3	2	4			
Water Treatment	James Moran Water Treatment Facility	111	8.9	2	4.429	5	4	4	5	5	5		3	
Water Distribution	Clear Well	94	8.7	4	2.167	2	3	2	2	2	2			
MBTA	Canton Junction	113	8.6	2	4.286	5	3	4	4	5	4		5	
Church	Randolph Hebrew Center	150	8.6	4	2.143	3	2	2	1	1	3		3	
Church	Tabernacle Of Glory Boston Campus	159	8.6	4	2.143	3	2	2	1	1	3		3	
Municipal	Storage Facility (40 Pine Street)	96	8.5	3	2.833	1	2	4	3	4	3			
Emergency Operations Center	EOC Fire HQ	26	8.3	2	4.143	5	1	3	5	5	5		5	
Fire Station	Fire Department Station #2 (Ponkapoag Fire Station)	109	8.0	2	4.000	5	1	2	5	5	5		5	
Wastewater Pump Station	Bailey Ct WW Pump Station	141	8.0	2	4.000	5	3	4	4	4	4			
Wastewater Pump Station	Walpole Street WW Pump Station	142	8.0	2	4.000	5	3	4	4	4	4			
Child Care	YMCA Childcare Center	105	8.0	3	2.667	3	3	2	3	2	3			
Child Care	Cole-Harrington Infant Toddler Center	106	8.0	3	2.667	3	3	2	3	2	3			
Affordable Senior Housing	Lamplighter Village	60	7.8	2	3.875	2	3	3	5	3	5	5	5	
Wastewater Pump Station	Rockwood Rd WW Pump Station	139	7.7	2	3.857	5	3	4	4	2	4		5	
Community Organizaton	Enable Inc.	129	7.5	3	2.500	3	3	2	2	3	2			
Affordable Senior Housing	Hemenway School Housing	58	7.4	2	3.714	2	3	3	5	3	5		5	
Affordable Senior Housing	Canton Village	59	7.4	2	3.714	2	3	3	5	3	5		5	
Fire Station	Fire Department (HQ)	27	7.4	2	3.714	5	1	2	5	5	3		5	
School	William Galvin Middle School	29	7.4	2	3.714	5	3	2	4	4	4		4	
Water Distribution	Springdale Pump Station	97	7.3	2	3.667	5	3	4	3	4	3			
Cultural Asset/Community Organ	Spanish Cultural Association	143	7.3	4	1.833	2	2	2	1	2	2	5		
Affordable Housing	Canton Arboretum	10	7.3	2	3.625	2	3	3	4	3	4	5	5	



Canton RVA Prioritized Critical Assets

Asset Program	Location	ID	(R) = Likelihood of Flooding (LoF) x Consequence of Failure (CoF)										Equity Considerations	Social Vulnerability Indicators
			Overall Risk (R) Score (LoF x CoF)	Likelihood of Flooding	Consequence of Failure						Overlap with EEA EJ population (Y/N)	Supports one of the following sensitive populations: Residents +65, +65 living alone, or have an underlying health condition; or, exposed workers. Supports 1 = 3, supports 2 = 4, supports 3+ =5		
					CoF Average	Area of Service Loss	Duration of Service Loss	Cost of Damage	Impact on Public Safety & Emergency Services	Impact on Important Economic Activity			Impact on Public Health & Environment	
Affordable Housing	Turtle Brook Way (Pequit View)	12	7.3	2	3.625	2	3	3	4	3	4	5	5	
Affordable Housing	Stagecoach Village/Indian Woods	14	7.3	2	3.625	2	3	3	4	3	4	5	5	
Affordable Housing	Avalon Canton (off Randolph St)	127	7.3	2	3.625	2	3	3	4	3	4	5	5	
Health Centers	Bedrock Recovery Center (1 Meadowbrook Way)	53	7.3	2	3.625	2	3	4	5	2	5	5	3	
Communication Tower	Fire Communication Tower	65	7.1	2	3.571	5	2	2	5	3	3		5	
Communication Tower	State Police Communication Tower	80	7.1	2	3.571	5	2	2	5	3	3		5	
Nursing Home	Hellenic Nursing and Rehab Center	52	7.1	2	3.571	2	3	3	5	2	5		5	
School	Canton High School	37	7.1	2	3.571	5	3	2	4	4	4		3	
School	Clarke School for Hearing and Speech	19	7.0	2	3.500	4	3	2	4	3	4	5	3	
Water Distribution	New Neponset Pumping Station	123	7.0	2	3.500	5	2	4	3	4	3			
Affordable Housing	60-86 Pequit Street	4	6.9	2	3.429	2	3	3	4	3	4		5	
Senior Housing	Cornerstone at Canton	16	6.9	2	3.429	2	3	3	4	2	5		5	
Church	St. Gerard Majella Parish	151	6.9	3	2.286	3	2	2	1	1	3		4	
Communication Tower	Communication Tower	79	6.6	2	3.286	5	2	2	5	3	3		3	
School	Saint John Elementary	41	6.6	2	3.286	4	3	2	4	3	4		3	
Communication Tower	Cell Phone Tower (1010 Turnpike Street)	66	6.5	2	3.250	3	2	2	4	4	3	5	3	
Communication Tower	Cell Phone Tower (868 Turnpike Street)	67	6.5	2	3.250	3	2	2	4	4	3	5	3	
School	Canton High School Annex	38	6.3	2	3.167	3	3	2	4	3	4			
Child Care	Cole-Harrington Early Learning Center	20	6.0	2	3.000	3	3	2	4	2	4		3	
Child Care	Kindercare Learning Center	98	6.0	2	3.000	3	3	2	3	2	3	5		
Child Care	Blue Hill Montessori School	107	6.0	2	3.000	3	3	2	4	2	4			
Communication Tower	Cell Tower (Pine Street @ North Street)	72	6.0	2	3.000	3	2	2	4	4	3		3	
Power Substation	Electric Sub Station	61	6.0	2	3.000	3	2	4	3	3	3		3	
Power Substation	Electric Sub Station	62	6.0	2	3.000	3	2	4	3	3	3		3	
Well	Well # 7	92	6.0	2	3.000	3	4	2	3	2	4			
Child Care	Fountain of Grace Academy	21	5.3	2	2.667	3	3	2	3	2	3			
Child Care	Cole-Harrington School Age Program	101	5.3	2	2.667	3	3	2	3	2	3			
Church	Deeper Life Bible Church	146	5.0	2	2.500	3	2	2	1	1	3	5	3	
Church	Iglesia Pentecostal Casa de Oracion Camino de Santidad	160	5.0	2	2.500	3	2	2	1	1	3	5	3	
Community Organizaton	Neponset River Watershed Association	128	4.7	2	2.333	3	2	2	2	2	3			
Municipal	Water/Sewer Garage	124	4.5	3	1.500	2	2	2	1	1	1			
Community Organizaton	Pakeen Farm	132	4.3	2	2.167	3	2	2	1	2	3		3	
Community Recreation	Armando Recreation Center	2	4.3	2	2.167	3	2	3	2	1	2		4	
MBTA	Canton Center Station	114	4.3	1	4.286	5	3	4	4	5	4		5	
Church	Saint John Church	40	4.3	2	2.143	3	2	2	1	1	3		3	
Church	Victory World Outreach Church	145	4.3	2	2.143	3	2	2	1	1	3		3	
Church	Chai Center of Canton	147	4.3	2	2.143	3	2	2	1	1	3		3	
Church	Fountain of Grace	148	4.3	2	2.143	3	2	2	1	1	3		3	
Church	Labond Ministries	149	4.3	2	2.143	3	2	2	1	1	3		3	
Church	Victory Temple of Praise	152	4.3	2	2.143	3	2	2	1	1	3		3	
Church	The Link Church	154	4.3	2	2.143	3	2	2	1	1	3		3	
Church	Rehoboth Baptist Church of Boston	156	4.3	2	2.143	3	2	2	1	1	3		3	
Wastewater Pump Station	Trayer Rd WW Pump Station	140	4.0	1	4.000	5	3	4	4	4	4			
Wastewater Pump Station	Chapman Knoll WW Pump Station	138	3.8	1	3.833	5	3	4	4	3	4			
Housing Authority Senior Housing	Julius Rubin Court	56	3.7	1	3.714	2	3	3	5	3	5		5	
Municipal	Town Hall	77	3.7	1	3.714	5	2	3	3	5	3		5	
Municipal/Environment/Health	Pequitside Farm (Conservation/Board of Health offices)	3	3.7	1	3.714	5	2	3	3	3	5		5	
Police Station	Police Department (HQ)	28	3.7	1	3.714	5	1	2	5	5	3		5	
School	Massasoit Community College	31	3.7	1	3.714	5	3	2	4	4	4		4	
Water Distribution	Spheroid Water Storage Tank	75	3.7	1	3.714	5	2	4	3	4	3	5		
Water Distribution	Tollman Street Standpipe	57	3.7	1	3.667	5	3	4	3	4	3			
Community Organizaton	Veterans of Foreign Wars (Canton Veterans Service)	144	3.7	2	1.833	2	2	2	1	2	2			



Canton RVA Prioritized Critical Assets

Asset Program	Location	ID	(R) = Likelihood of Flooding (LoF) x Consequence of Failure (CoF)										
					Consequence of Failure							Equity Considerations	Social Vulnerability Indicators
			Overall Risk (R) Score (LoF x CoF)	Likelihood of Flooding	CoF Average	Area of Service Loss	Duration of Service Loss	Cost of Damage	Impact on Public Safety & Emergency Services	Impact on Important Economic Activity	Impact on Public Health & Environment	Overlap with EEA EJ population (Y/N)	Supports one of the following sensitive populations: Residents +65, +65 living alone, or have an underlying health condition; or, exposed workers. Supports 1 = 3, supports 2 = 4, supports 3+ =5
Community Recreation	Mass Audubon Museum of American Bird Art (does camp	117	3.7	2	1.833	3	2	3	1	1	1		
Municipal	Canton Public Library	78	3.6	1	3.571	5	2	3	2	3	5		5
Water Distribution	Ponkapoag Stand Pipe	68	3.6	1	3.571	5	3	4	3	4	3		3
Health Centers	Pappas Rehabilitation Center (also known as Mass Hosp	34	3.5	1	3.500	2	3	4	5	2	5		3
School, Special Needs	Judge Rotenberg Center	108	3.5	1	3.500	4	3	2	4	3	4	5	3
Storage Facility	CCF Building	88	3.5	3	1.167	1	2	1	1	1	1		
Affordable Housing	Brayton Circle	5	3.4	1	3.429	2	3	3	4	3	4		5
Affordable Housing	833 Washington	7	3.4	1	3.429	2	3	3	4	3	4		5
Municipal	Ponkapoag School	122	3.4	1	3.429	4	3	2	4	3	4		4
Senior Housing	Brightview Canton	17	3.4	1	3.429	2	3	3	4	2	5		5
Water Distribution	Randolph Street Water Storage Tank	33	3.4	1	3.429	5	2	4	3	4	3		3
School	Luce Elementary School	39	3.3	1	3.333	4	3	2	4	3	4		
Cultural Asset	Canton Corner Cemetery	137	3.3	2	1.667	2	2	2	1	1	2		
School	Blue Hills Regional High School	30	3.3	1	3.286	4	3	2	4	3	4		3
School	Lt.Peter Hansen School	32	3.3	1	3.286	4	3	2	4	3	4		3
School	John F. Kennedy Elem. School	42	3.3	1	3.286	4	3	2	4	3	4		3
Child Care	June's Preschool Garden	22	3.2	1	3.167	3	3	2	4	3	4		
Community Recreation	Council-On-Aging - Senior Center	1	3.2	1	3.167	5	3	2	3	1	5		5
School	Canton Community Kindergarten	100	3.2	1	3.167	3	3	2	4	3	4		
Water Distribution	Water Storage Tank (Indian Lane)	76	3.1	1	3.143	3	2	3	3	3	3	5	
Communication Tower	Cell Tower (1508 Washington Street)	63	3.0	1	3.000	3	2	2	4	4	3		
Communication Tower	Cell Tower (2438 Washington Street)	69	3.0	1	3.000	3	2	2	4	4	3		3
Communication Tower	Cell Towers/Flag Pole (2438 Washington Street	70	3.0	1	3.000	3	2	2	4	4	3		3
Communication Tower	Cell Tower (21 Lincoln Street)	71	3.0	1	3.000	3	2	2	4	4	3		
Communication Tower	Comcast Cable Tower (Pine Street @ Landfill)	73	3.0	1	3.000	3	2	2	4	4	3		3
Electricity	Solar Array Facility	121	3.0	1	3.000	3	2	4	3	3	3		3
Well	Well #1	81	3.0	1	3.000	3	4	2	3	2	4		
Child Care	Kidsborough @ Luce Elementary School	23	2.7	1	2.667	3	3	2	3	2	3		
Community Organization	Journey Forward	130	2.5	1	2.500	3	3	2	2	3	2		
Church	St. James Lutheran Church	157	2.3	1	2.286	3	2	2	1	1	3		4
Church	First Parish Unitarian	158	2.3	1	2.286	3	2	2	1	1	3		4
Municipal	School District Garage	126	2.3	1	2.286	4	3	2	1	2	1		3
Community Organization	Bradley Estate (Trustees of Reservations)	131	2.2	1	2.167	3	2	2	1	2	3		3
Community Organization	Brookwood Community Farm	133	2.2	1	2.167	3	2	2	1	2	3		3
Cultural Asset	Canton Corner National Historic District	135	2.2	1	2.167	2	2	4	1	2	2		
Church	Congregational Church of Canton	153	2.1	1	2.143	3	2	2	1	1	3		3
Church	Sychar Haitian Seventh-Day Adventist Church	161	2.1	1	2.143	3	2	2	1	1	3		3
Church	Sisters of St Joseph	162	2.1	1	2.143	3	2	2	1	1	3		3
Cultural Asset	Canton Community Theatre	134	2.0	1	2.000	3	2	3	1	2	1		3
Community Recreation	Canton Ice Rink (Turnpike Street)	116	1.8	1	1.833	4	2	2	1	1	1		
Cultural Asset	Old English Burying Ground	136	1.7	1	1.667	2	2	2	1	1	2		

## Appendix C -

PCSWMM Modeled Flood Depths at Critical Infrastructure  
and Community Assets (Vertical Assets)



**Critical Asset Flood Depth During the Present Day 10-Year, 24-Hour Storm**
*Assets projected to experience flooding are highlighted in color.*
*Assets highlighted in grey are within 500ft of a flooded area.*

Asset ID	Location	Asset Type	Address	Present Day, 10-Year 24-Hour Flood Depth (in)
49	Spillway @ the Viaduct (Canton Viaduct)	Dam	Neponset Street	13.14
91	Well #9	Well	Forest Avenue	2.94
8	27 Howard	Affordable Housing	27 Howard Street, Canton, MA	2.08
93	MWRA Water Connection	Well	800 Dedham Street	2.03
82	Well #2	Well	800 Dedham Street	1.57
74	Department of Public Works Garage	Municipal	160 Bolivar Street	1.1
119	Canton Animal Control (Richard A. Stein Animal Shelter)	Municipal	150 Bolivar St, Canton, MA 02021	0.99
120	Plymouth Rubber Site (Private Flood Control Lever)	Drainage Site	960 Turnpike St #2A, Canton, MA 02021	0.67
150	Randolph Hebrew Center	Church	1301 WASHINGTON ST CANTON, MA 02021-2141	0.17
94	Clear Well	Water Distribution	40 Pine Street	0.12
6	Concord Avenue	Affordable Housing	7 Concord Ave Canton, MA	0.09
20	Cole-Harrington Early Learning Center	School	960 Washington Street, Canton, MA	0.05
36	Rodman Education Center	School	960 Washington Street	0.05
105	YMCA Childcare Center	Child Care	960 Washington Street	0.05
118	Canton Food Pantry	Food Support	960R Washington St, Canton, MA 02021	0.05
13	Blue Hill Commons	Affordable Housing	3000 Davenport Ave Canton, MA 02021	0.04
71	Cell Tower (1 Blue Hill River Road)	Communication Tower	1 Blue Hill River Road	0.04
24	The Learning Circle Preschool	Child Care	3 Blue Hill River Road, Canton, MA	0.04
155	Trinity Episcopal Church	Church	1 Blue Hill River Rd	0.04
159	Tabernacle Of Glory Boston Campus	Church	437 Turnpike St, Canton, MA 02021	0.04
55	Newell S Hagen	Affordable Senior Housing	1-10 Newell Hagen Court	0.04
84	Well #12	Well	Pecunit Street	0.03
85	Well #4	Well	Pecunit Street	0.03
86	Well #11	Well	Pecunit Street	0.03
111	James Moran Water Treatment Facility	Water Treatment		0.03
115	Paul Revere Heritage Site	Cultural Asset	96 Revere St.	0.02
143	Spanish Cultural Association	Cultural Asset/Community Organizaton	110 SPRING LN CANTON, MA 02021-1700	0.01
11	Windsor Wood's Way	Affordable Housing	1 Windsor Woods Ln Canton, MA 02021	0.01
110	Canton Point (Senior Independent Living)	Senior Housing		0.01
90	Well #10	Well	Forest Avenue	0
62	Electric Sub Station	Power Substation	96 Revere Street	0
16	Cornerstone at Canton	Senior Housing	175 Revere St, Canton, MA 02021	0
26	EOC Fire HQ	Emergency Operations Center	99 Revere Street	0
27	Fire Department (HQ)	Fire Station	99 Revere Street	0
35	Massachusetts Hospital Building	Hospital	3 Randolph Street	0
37	Canton High School	School	900 Washington Street	0
38	Canton High School Annex	School	900 Washington Street	0
40	Saint John Church	Church	700 Washington Street	0
66	Cell Phone Tower (1010 Turnpike Street)	Communication Tower	1010 Turnpike Street	0
79	Communication Tower (120 Royall Street)	Communication Tower	120 Royall Street	0
101	Cole-Harrington School Age Program	Child Care	55 Pecunit Street	0
117	Mass Audubon Museum of American Bird Art	Community Recreation	963 Washington St, Canton, MA 02021	0
123	New Neponset Pumping Station	Water Pump Station	University Rd, Canton MA 02021	0

**Critical Asset Flood Depth During the Present Day 10-Year, 24-Hour Storm**

Assets projected to experience flooding are highlighted in color.

Assets highlighted in grey are within 500ft of a flooded area.

139	Rockwood Rd WW Pump Station	Wastewater Pump Station		0
141	Bailey Ct WW Pump Station	Wastewater Pump Station		0
156	Rehoboth Baptist Church of Boston	Church	21 Church St, Canton, MA 02021	0
52	Hellenic Nursing and Rehab Center	Nursing Home	601 Sherman Street	0
87	Well #5	Well	Forest Avenue	0
89	Well #13	Well	Forest Avenue	0
88	CCF Building	Storage Facility	Forest Avenue	0
10	Canton Arboretum	Affordable Housing	9 Arboretum Way, Canton, MA	0
54	Commons Residence @ Orchard Cove	Senior Housing	1 Del Pond Drive	0
151	St. Gerard Majella Parish	Church	1860 WASHINGTON ST CANTON, MA 02021-1642	0
112	Edward Sullivan Water Treatment Facility	Water Treatment		0
4	60-86 Pequit Street	Affordable Housing	80 Pequit Street, Canton, MA	0
12	Turtle Brook Way	Affordable Housing	44 Turtle Brook Rd Canton, MA 02021	0
14	Stagecoach Village/Indian Woods	Affordable Housing	1 Indian Woods Way, Canton MA 02021	0
19	Clarke School East	School	1 Whitman Road, Canton, MA	0
21	Fountain of Grace Academy	Child Care	427 Turnpike Street, Canton, MA	0
53	Bedrock Recovery Center	Health Center	1 Meadowbrook Way	0
58	Hemenway Housing	Affordable Senior Housing	660 Washington Street	0
60	Lamplighter Village	Affordable Senior Housing	Stage Coach Road	0
61	Electric Sub Station	Power Substation	Neponset Street @ Walpole Street	0
67	Cell Phone Tower (868 Turnpike Street)	Communication Tower	868 Turnpike Street	0
72	Cell Tower (Pine Street @ North Street)	Communication Tower	Pine Street @ North Street	0
83	Well #3	Well	800 Dedham Street	0
92	Well # 7	Well	480 Neponset Street	0
96	Storage Facility	Municipal	40 Pine Street	0
97	Springdale Pump Station	Water Pump Station	40 Pine Street	0
98	Kindericare Learning Center	Child Care	440 Turnpike Street	0
106	Cole-Harrington Infant Toddler Center	Child Care	605 Neponset Street	0
109	Fire Department Station #2 (Ponkapoag Fire Station)	Fire Station		0
124	Water/Sewer Garage	Municipal	44 Pine St, Canton MA 02021	0
127	Avalon Canton	Affordable Housing	9 Bay Dr.	0
129	Enable Inc.	Community Organization		0
142	Walpole Street WW Pump Station	Wastewater Pump Station		0
144	Veterans of Foreign Wars (Canton Veterans Service)	Community Organizaton	326 BOLIVAR ST CANTON, MA 02021-3202	0
145	Victory World Outreach Church	Church	465 TURNPIKE ST CANTON, MA 02021-2702	0
146	Deeper Life Bible Church	Church	1020 TURNPIKE ST STE 7A CANTON, MA	0
147	Chai Center of Canton	Church	80 WASHINGTON ST CANTON, MA 02021-3000	0
148	Fountain of Grace	Church	427 TURNPIKE STREET CANTON, MA 02021-2709	0
149	Labond Ministries	Church	265 NEPONSET ST CANTON, MA 02021-2970	0
152	Victory Temple of Praise	Church	1140 PLEASANT ST CANTON, MA 02021-3438	0
154	The Link Church	Church	1 Colgate Way	0
160	Iglesia Pentecostal	Church	1020 Turnpike St, Canton, MA 02021	0
128	Neponset River Watershed Association	Community Organization	2173 Washington St, Canton, MA 02021	0
1	Canton Council-On-Aging	Community Recreation	500 Pleasant St, Canton, MA 02021	0



**Critical Asset Flood Depth During the Present Day 10-Year, 24-Hour Storm**

Assets projected to experience flooding are highlighted in color.

Assets highlighted in grey are within 500ft of a flooded area.

2	Canton Parks and Recreation (William J. Armando Center)	Community Recreation	92 Pleasant Street, Canton, MA	0
3	Pequitside Farms	Municipal/Environment/Health	79 Pleasant St, Canton, MA 02021	0
5	Brayton Circle	Affordable Housing	11 Brayton Cir Canton, MA 02021	0
7	833 Washington	Affordable Housing	833 Washington St, Canton, MA	0
17	Brightview Canton	Senior Housing	125 Turnpike St, Canton, MA 02021	0
22	June's Preschool Garden	Child Care	1508 Washington Street, Canton, MA	0
23	Kidsborough @ Luce Elementary School	Child Care	45 Independence St, Canton, MA	0
28	Police Department (HQ)	Police Station	1492 Washington Street	0
29	William Gallivan Middle School	School	55 Pecunit Street	0
30	Blue Hills Regional Vocational School	School	800 Randolph Street	0
31	Massasoit Community College	School	900 Randolph Street	0
32	Lt.Peter Hansen School	School	25 Pecunit Street	0
33	Randolph Street Water Storage Tank	Water Storage Tank	902 Randolph Street	0
34	Massachusetts Hospital School (Pappas Rehab Center)	Health Center	3 Randolph Street	0
39	Dean S Luce Elem School	School	45 Independence Street	0
41	Saint John Elementary	School	696 Washington Street	0
42	John F. Kennedy Elem. School	School	100 Dedham Street	0
56	Julius Rubin Court CHA	Housing Authority Senior Housing	Rubin Court	0
57	Tollman Street Standpipe	Water Stand Pipe	Tolman Street	0
59	Canton Village	Affordable Senior Housing	15 Will Drive	0
63	Cell Tower (21 Lincoln Street)	Communication Tower	21 Lincoln Street	0
64	Cell Tower (1508 Washington Street)	Communication Tower	1508 Washington Street	0
68	Ponkapoag Stand Pipe	Water Stand Pipe	2438 Washington Street	0
69	Cell Tower (2438 Washington Street)	Communication Tower	2438 Washington Street	0
70	Cell Towers/Flag Pole (2438 Washington Street)	Communication Tower	2438 Washington Street	0
73	Comcast Cable Tower (Pine Street @ Landfill)	Communication Tower	Pine Street @ Landfill	0
75	Spheroid Water Storage Tank	Water Storage Tank	20 Indian Lane	0
76	Water Storage Tank (Indian Lane)	Water Storage Tank	20 Indian Lane	0
77	Canton Town Hall	Municipal	801 Washington Street	0
78	Canton Public Library	Municipal	786 Washington Street	0
80	State Police Communication Tower	Communication Tower	4001 Washington Street	0
81	Well #1	Well	Washington Street (Stou)	0
100	Canton Community Kindergarden	School	1541 Washington Street	0
108	Judge Rottenburg Learning Center	School, Special Needs	250 Turnpike Street	0
114	Canton Center Station	MBTA		0
116	Canton Ice House (Ice Rink)	Community Recreation	65 North St.	0
121	Solar Array Facility	Electricity	Pine St., Canton MA 02021	0
122	Ponkapoag School	Municipal	2438 Washington St, Canton MA 02021	0
126	North Street Garage (School District)	Municipal	30B North St, Canton MA 02021	0
130	Journey Forward	Community Organization		0
131	Bradley Estate (Trustees of Reservations)	Community Organization		0
132	Pakeen Farm	Community Organization		0
133	Brookwood Community Farm	Community Organization	11 Blue Hill River Rd, Canton, MA 02021	0
134	Canton Community Theatre	Cultural Asset		0

**Critical Asset Flood Depth During the Present Day 10-Year, 24-Hour Storm**

*Assets projected to experience flooding are highlighted in color.*

*Assets highlighted in grey are within 500ft of a flooded area.*

135	Canton Corner National Historic District	Cultural Asset		0
137	Canton Corner Cemetery (Canton Cemetery)	Cultural Asset		0
136	Old English Burying Ground	Cultural Asset	across from 2018 Washington St.	0
138	Chapman Knoll WW Pump Station	Wastewater Pump Station		0
140	Trayer Rd WW Pump Station	Wastewater Pump Station		0
153	Congregational Church of Canton	Church	1501 Washington Street	0
157	St. James Lutheran Church	Church	2390 Washington St, Canton, MA 02021	0
158	First Parish Unitarian	Church	1508 Washington St, Canton, MA 02021	0
161	Sychar Haitian Seventh-Day Adventist Church	Church	1541 Washington St, Canton, MA 02021	0
162	Sisters of St Joseph	Church	25 Pequit St, Canton, MA 02021	0
9	Blue Hills Village	Affordable Housing	735 Randolph St, Canton, MA 02021	0
107	Blue Hill Montesorri Preschool	Child Care	163 Turnpike Street	0
113	Canton Junction	MBTA		0
65	Fire Communication Tower	Communication Tower	99 Revere	0



**Critical Asset Flood Depth During the Present Day 100-Year, 24-Hour Storm**

Assets projected to experience flooding are highlighted in color.

Assets highlighted in grey are within 500ft of a flooded area.

Asset ID	Location	Asset Type	Address	Present Day, 100-Year 24-Hour Flood Depth (in)
49	Spillway @ the Viaduct (Canton Viaduct)	Dam	Neponset Street	14.28
91	Well #9	Well	Forest Avenue	3.48
74	Department of Public Works Garage	Municipal	160 Bolivar Street	2.99
93	MWRA Water Connection	Well	800 Dedham Street	2.54
8	27 Howard	Affordable Housing	27 Howard Street, Canton, MA	2.37
120	Plymouth Rubber Site (Private Flood Control Lever)	Drainage Site	960 Turnpike St #2A, Canton, MA 02021	2.21
119	Canton Animal Control (Richard A. Stein Animal Shelter)	Municipal	150 Bolivar St, Canton, MA 02021	2.14
82	Well #2	Well	800 Dedham Street	2.08
94	Clear Well	Water Distribution	40 Pine Street	0.5
54	Commons Residence @ Orchard Cove	Senior Housing	1 Del Pond Drive	0.5
6	Concord Avenue	Affordable Housing	7 Concord Ave Canton, MA	0.3
150	Randolph Hebrew Center	Church	1301 WASHINGTON ST CANTON, MA 02021-2141	0.27
10	Canton Arboretum	Affordable Housing	9 Arboretum Way, Canton, MA	0.23
87	Well #5	Well	Forest Avenue	0.19
89	Well #13	Well	Forest Avenue	0.19
88	CCF Building	Storage Facility	Forest Avenue	0.19
115	Paul Revere Heritage Site	Cultural Asset	96 Revere St.	0.13
13	Blue Hill Commons	Affordable Housing	3000 Davenport Ave Canton, MA 02021	0.13
20	Cole-Harrington Early Learning Center	School	960 Washington Street, Canton, MA	0.12
36	Rodman Education Center	School	960 Washington Street	0.12
105	YMCA Childcare Center	Child Care	960 Washington Street	0.12
118	Canton Food Pantry	Food Support	960R Washington St, Canton, MA 02021	0.12
71	Cell Tower (1 Blue Hill River Road)	Communication Tower	1 Blue Hill River Road	0.11
24	The Learning Circle Preschool	Child Care	3 Blue Hill River Road, Canton, MA	0.06
155	Trinity Episcopal Church	Church	1 Blue Hill River Rd	0.06
55	Newell S Hagen	Affordable Senior Housing	1-10 Newell Hagen Court	0.06
84	Well #12	Well	Pecunit Street	0.05
85	Well #4	Well	Pecunit Street	0.05
86	Well #11	Well	Pecunit Street	0.05
111	James Moran Water Treatment Facility	Water Treatment		0.05
159	Tabernacle Of Glory Boston Campus	Church	437 Turnpike St, Canton, MA 02021	0.03
143	Spanish Cultural Association	Cultural Asset/Community Organizaton	110 SPRING LN CANTON, MA 02021-1700	0.03
11	Windsor Wood's Way	Affordable Housing	1 Windsor Woods Ln Canton, MA 02021	0.03
110	Canton Point (Senior Independent Living)	Senior Housing		0.02
151	St. Gerard Majella Parish	Church	1860 WASHINGTON ST CANTON, MA 02021-1642	0.01
65	Fire Communication Tower	Communication Tower	99 Revere	0
16	Cornerstone at Canton	Senior Housing	175 Revere St, Canton, MA 02021	0
26	EOC Fire HQ	Emergency Operations Center	99 Revere Street	0
27	Fire Department (HQ)	Fire Station	99 Revere Street	0
35	Massachusetts Hospital Building	Hospital	3 Randolph Street	0
37	Canton High School	School	900 Washington Street	0
38	Canton High School Annex	School	900 Washington Street	0
40	Saint John Church	Church	700 Washington Street	0

**Critical Asset Flood Depth During the Present Day 100-Year, 24-Hour Storm**
*Assets projected to experience flooding are highlighted in color.*
*Assets highlighted in grey are within 500ft of a flooded area.*

66	Cell Phone Tower (1010 Turnpike Street)	Communication Tower	1010 Turnpike Street	0
79	Communication Tower (120 Royall Street)	Communication Tower	120 Royall Street	0
101	Cole-Harrington School Age Program	Child Care	55 Pecunit Street	0
117	Mass Audubon Museum of American Bird Art	Community Recreation	963 Washington St, Canton, MA 02021	0
123	New Neponset Pumping Station	Water Pump Station	University Rd, Canton MA 02021	0
139	Rockwood Rd WW Pump Station	Wastewater Pump Station		0
141	Bailey Ct WW Pump Station	Wastewater Pump Station		0
156	Rehoboth Baptist Church of Boston	Church	21 Church St, Canton, MA 02021	0
52	Hellenic Nursing and Rehab Center	Nursing Home	601 Sherman Street	0
112	Edward Sullivan Water Treatment Facility	Water Treatment		0
4	60-86 Pequit Street	Affordable Housing	80 Pequit Street, Canton, MA	0
12	Turtle Brook Way	Affordable Housing	44 Turtle Brook Rd Canton, MA 02021	0
14	Stagecoach Village/Indian Woods	Affordable Housing	1 Indian Woods Way, Canton MA 02021	0
19	Clarke School East	School	1 Whitman Road, Canton, MA	0
21	Fountain of Grace Academy	Child Care	427 Turnpike Street, Canton, MA	0
53	Bedrock Recovery Center	Health Center	1 Meadowbrook Way	0
58	Hemenway Housing	Affordable Senior Housing	660 Washington Street	0
60	Lamplighter Village	Affordable Senior Housing	Stage Coach Road	0
61	Electric Sub Station	Power Substation	Neponset Street @ Walpole Street	0
67	Cell Phone Tower (868 Turnpike Street)	Communication Tower	868 Turnpike Street	0
72	Cell Tower (Pine Street @ North Street)	Communication Tower	Pine Street @ North Street	0
83	Well #3	Well	800 Dedham Street	0
92	Well # 7	Well	480 Neponset Street	0
96	Storage Facility	Municipal	40 Pine Street	0
97	Springdale Pump Station	Water Pump Station	40 Pine Street	0
98	Kindercare Learning Center	Child Care	440 Turnpike Street	0
106	Cole-Harrington Infant Toddler Center	Child Care	605 Neponset Street	0
109	Fire Department Station #2 (Ponkapoag Fire Station)	Fire Station		0
124	Water/Sewer Garage	Municipal	44 Pine St, Canton MA 02021	0
127	Avalon Canton	Affordable Housing	9 Bay Dr.	0
129	Enable Inc.	Community Organization		0
142	Walpole Street WW Pump Station	Wastewater Pump Station		0
144	Veterans of Foreign Wars (Canton Veterans Service)	Community Organizaton	326 BOLIVAR ST CANTON, MA 02021-3202	0
145	Victory World Outreach Church	Church	465 TURNPIKE ST CANTON, MA 02021-2702	0
146	Deeper Life Bible Church	Church	1020 TURNPIKE ST STE 7A CANTON, MA	0
147	Chai Center of Canton	Church	80 WASHINGTON ST CANTON, MA 02021-3000	0
148	Fountain of Grace	Church	427 TURNPIKE STREET CANTON, MA 02021-2709	0
149	Labond Ministries	Church	265 NEPONSET ST CANTON, MA 02021-2970	0
152	Victory Temple of Praise	Church	1140 PLEASANT ST CANTON, MA 02021-3438	0
154	The Link Church	Church	1 Colgate Way	0
160	Iglesia Pentecostal	Church	1020 Turnpike St, Canton, MA 02021	0
90	Well #10	Well	Forest Avenue	0
62	Electric Sub Station	Power Substation	96 Revere Street	0
128	Neponset River Watershed Association	Community Organization	2173 Washington St, Canton, MA 02021	0



**Critical Asset Flood Depth During the Present Day 100-Year, 24-Hour Storm**

Assets projected to experience flooding are highlighted in color.

Assets highlighted in grey are within 500ft of a flooded area.

1	Canton Council-On-Aging	Community Recreation	500 Pleasant St, Canton, MA 02021	0
2	Canton Parks and Recreation (William J. Armando Center)	Community Recreation	92 Pleasant Street, Canton, MA	0
3	Pequitside Farms	Municipal/Environment/Health	79 Pleasant St, Canton, MA 02021	0
5	Brayton Circle	Affordable Housing	11 Brayton Cir Canton, MA 02021	0
7	833 Washington	Affordable Housing	833 Washington St, Canton, MA	0
17	Brightview Canton	Senior Housing	125 Turnpike St, Canton, MA 02021	0
22	June's Preschool Garden	Child Care	1508 Washington Street, Canton, MA	0
23	Kidsborough @ Luce Elementary School	Child Care	45 Independence St, Canton, MA	0
28	Police Department (HQ)	Police Station	1492 Washington Street	0
29	William Gallivan Middle School	School	55 Pecunit Street	0
30	Blue Hills Regional Vocational School	School	800 Randolph Street	0
31	Massasoit Community College	School	900 Randolph Street	0
32	Lt.Peter Hansen School	School	25 Pecunit Street	0
33	Randolph Street Water Storage Tank	Water Storage Tank	902 Randolph Street	0
34	Massachusetts Hospital School (Pappas Rehab Center)	Health Center	3 Randolph Street	0
39	Dean S Luce Elem School	School	45 Independence Street	0
41	Saint John Elementary	School	696 Washington Street	0
42	John F. Kennedy Elem. School	School	100 Dedham Street	0
56	Julius Rubin Court CHA	Housing Authority Senior Housing	Rubin Court	0
57	Tollman Street Standpipe	Water Stand Pipe	Tolman Street	0
59	Canton Village	Affordable Senior Housing	15 Will Drive	0
63	Cell Tower (21 Lincoln Street)	Communication Tower	21 Lincoln Street	0
64	Cell Tower (1508 Washington Street)	Communication Tower	1508 Washington Street	0
68	Ponkapoag Stand Pipe	Water Stand Pipe	2438 Washington Street	0
69	Cell Tower (2438 Washington Street)	Communication Tower	2438 Washington Street	0
70	Cell Towers/Flag Pole (2438 Washington Street)	Communication Tower	2438 Washington Street	0
73	Comcast Cable Tower (Pine Street @ Landfill)	Communication Tower	Pine Street @ Landfill	0
75	Spheroid Water Storage Tank	Water Storage Tank	20 Indian Lane	0
76	Water Storage Tank (Indian Lane)	Water Storage Tank	20 Indian Lane	0
77	Canton Town Hall	Municipal	801 Washington Street	0
78	Canton Public Library	Municipal	786 Washington Street	0
80	State Police Communication Tower	Communication Tower	4001 Washington Street	0
81	Well #1	Well	Washington Street (Stou)	0
100	Canton Community Kindergarden	School	1541 Washington Street	0
108	Judge Rottenburg Learning Center	School, Special Needs	250 Turnpike Street	0
114	Canton Center Station	MBTA		0
116	Canton Ice House (Ice Rink)	Community Recreation	65 North St.	0
121	Solar Array Facility	Electricity	Pine St., Canton MA 02021	0
122	Ponkapoag School	Municipal	2438 Washington St, Canton MA 02021	0
126	North Street Garage (School District)	Municipal	30B North St, Canton MA 02021	0
130	Journey Forward	Community Organization		0
131	Bradley Estate (Trustees of Reservations)	Community Organization		0
132	Pakeen Farm	Community Organization		0
133	Brookwood Community Farm	Community Organization	11 Blue Hill River Rd, Canton, MA 02021	0

**Critical Asset Flood Depth During the Present Day 100-Year, 24-Hour Storm**

Assets projected to experience flooding are highlighted in color.

Assets highlighted in grey are within 500ft of a flooded area.

134	Canton Community Theatre	Cultural Asset		0
135	Canton Corner National Historic District	Cultural Asset		0
137	Canton Corner Cemetery (Canton Cemetery)	Cultural Asset		0
136	Old English Burying Ground	Cultural Asset	across from 2018 Washington St.	0
138	Chapman Knoll WW Pump Station	Wastewater Pump Station		0
140	Trayer Rd WW Pump Station	Wastewater Pump Station		0
153	Congregational Church of Canton	Church	1501 Washington Street	0
157	St. James Lutheran Church	Church	2390 Washington St, Canton, MA 02021	0
158	First Parish Unitarian	Church	1508 Washington St, Canton, MA 02021	0
161	Sychar Haitian Seventh-Day Adventist Church	Church	1541 Washington St, Canton, MA 02021	0
162	Sisters of St Joseph	Church	25 Pequit St, Canton, MA 02021	0
9	Blue Hills Village	Affordable Housing	735 Randolph St, Canton, MA 02021	0
107	Blue Hill Montesorri Preschool	Child Care	163 Turnpike Street	0
113	Canton Junction	MBTA		0

**Critical Asset Flood Depth During the 2030 10-Year, 24-Hour Storm**

Assets projected to experience flooding are highlighted in color.

Assets highlighted in grey are within 500ft of a flooded area.

Asset ID	Location	Asset Type	Address	2030, 10-Year 24-Hour Flood Depth (in)
49	Spillway @ the Viaduct (Canton Viaduct)	Dam	Neponset Street	13.22
91	Well #9	Well	Forest Avenue	2.95
120	Plymouth Rubber Site (Private Flood Control Lever)	Drainage Site	960 Turnpike St #2A, Canton, MA 02021	2.21
8	27 Howard	Affordable Housing	27 Howard Street, Canton, MA	2.12
93	MWRA Water Connection	Well	800 Dedham Street	2.04
74	Department of Public Works Garage	Municipal	160 Bolivar Street	1.58
82	Well #2	Well	800 Dedham Street	1.58
119	Canton Animal Control (Richard A. Stein Animal Shelter)	Municipal	150 Bolivar St, Canton, MA 02021	1
150	Randolph Hebrew Center	Church	1301 WASHINGTON ST CANTON, MA 02021-2141	0.18
94	Clear Well	Water Distribution	40 Pine Street	0.15
6	Concord Avenue	Affordable Housing	7 Concord Ave Canton, MA	0.12
13	Blue Hill Commons	Affordable Housing	3000 Davenport Ave Canton, MA 02021	0.06
20	Cole-Harrington Early Learning Center	School	960 Washington Street, Canton, MA	0.06
36	Rodman Education Center	School	960 Washington Street	0.06
105	YMCA Childcare Center	Child Care	960 Washington Street	0.06
118	Canton Food Pantry	Food Support	960R Washington St, Canton, MA 02021	0.06
71	Cell Tower (1 Blue Hill River Road)	Communication Tower	1 Blue Hill River Road	0.05
24	The Learning Circle Preschool	Child Care	3 Blue Hill River Road, Canton, MA	0.05
155	Trinity Episcopal Church	Church	1 Blue Hill River Rd	0.05
55	Newell S Hagen	Affordable Senior Housing	1-10 Newell Hagen Court	0.04
84	Well #12	Well	Pecunit Street	0.03
85	Well #4	Well	Pecunit Street	0.03
86	Well #11	Well	Pecunit Street	0.03
111	James Moran Water Treatment Facility	Water Treatment		0.03
115	Paul Revere Heritage Site	Cultural Asset	96 Revere St.	0.02
159	Tabernacle Of Glory Boston Campus	Church	437 Turnpike St, Canton, MA 02021	0.02
11	Windsor Wood's Way	Affordable Housing	1 Windsor Woods Ln Canton, MA 02021	0.02
110	Canton Point (Senior Independent Living)	Senior Housing		0.01
143	Spanish Cultural Association	Cultural Asset/Community Organizaton	110 SPRING LN CANTON, MA 02021-1700	0.01
62	Electric Sub Station	Power Substation	96 Revere Street	0
16	Cornerstone at Canton	Senior Housing	175 Revere St, Canton, MA 02021	0
26	EOC Fire HQ	Emergency Operations Center	99 Revere Street	0
27	Fire Department (HQ)	Fire Station	99 Revere Street	0
35	Massachusetts Hospital Building	Hospital	3 Randolph Street	0
37	Canton High School	School	900 Washington Street	0
38	Canton High School Annex	School	900 Washington Street	0
40	Saint John Church	Church	700 Washington Street	0
66	Cell Phone Tower (1010 Turnpike Street)	Communication Tower	1010 Turnpike Street	0
79	Communication Tower (120 Royall Street)	Communication Tower	120 Royall Street	0
101	Cole-Harrington School Age Program	Child Care	55 Pecunit Street	0
117	Mass Audubon Museum of American Bird Art	Community Recreation	963 Washington St, Canton, MA 02021	0
123	New Neponset Pumping Station	Water Pump Station	University Rd, Canton MA 02021	0



**Critical Asset Flood Depth During the 2030 10-Year, 24-Hour Storm**

Assets projected to experience flooding are highlighted in color.

Assets highlighted in grey are within 500ft of a flooded area.

139	Rockwood Rd WW Pump Station	Wastewater Pump Station		0
141	Bailey Ct WW Pump Station	Wastewater Pump Station		0
156	Rehoboth Baptist Church of Boston	Church	21 Church St, Canton, MA 02021	0
52	Hellenic Nursing and Rehab Center	Nursing Home	601 Sherman Street	0
87	Well #5	Well	Forest Avenue	0
89	Well #13	Well	Forest Avenue	0
88	CCF Building	Storage Facility	Forest Avenue	0
10	Canton Arboretum	Affordable Housing	9 Arboretum Way, Canton, MA	0
54	Commons Residence @ Orchard Cove	Senior Housing	1 Del Pond Drive	0
151	St. Gerard Majella Parish	Church	1860 WASHINGTON ST CANTON, MA 02021-1642	0
112	Edward Sullivan Water Treatment Facility	Water Treatment		0
4	60-86 Pequit Street	Affordable Housing	80 Pequit Street, Canton, MA	0
12	Turtle Brook Way	Affordable Housing	44 Turtle Brook Rd Canton, MA 02021	0
14	Stagecoach Village/Indian Woods	Affordable Housing	1 Indian Woods Way, Canton MA 02021	0
19	Clarke School East	School	1 Whitman Road, Canton, MA	0
21	Fountain of Grace Academy	Child Care	427 Turnpike Street, Canton, MA	0
53	Bedrock Recovery Center	Health Center	1 Meadowbrook Way	0
58	Hemenway Housing	Affordable Senior Housing	660 Washington Street	0
60	Lamplighter Village	Affordable Senior Housing	Stage Coach Road	0
61	Electric Sub Station	Power Substation	Neponset Street @ Walpole Street	0
67	Cell Phone Tower (868 Turnpike Street)	Communication Tower	868 Turnpike Street	0
72	Cell Tower (Pine Street @ North Street)	Communication Tower	Pine Street @ North Street	0
83	Well #3	Well	800 Dedham Street	0
92	Well # 7	Well	480 Neponset Street	0
96	Storage Facility	Municipal	40 Pine Street	0
97	Springdale Pump Station	Water Pump Station	40 Pine Street	0
98	Kindercare Learning Center	Child Care	440 Turnpike Street	0
106	Cole-Harrington Infant Toddler Center	Child Care	605 Neponset Street	0
109	Fire Department Station #2 (Ponkapoag Fire Station)	Fire Station		0
124	Water/Sewer Garage	Municipal	44 Pine St, Canton MA 02021	0
127	Avalon Canton	Affordable Housing	9 Bay Dr.	0
129	Enable Inc.	Community Organization		0
142	Walpole Street WW Pump Station	Wastewater Pump Station		0
144	Veterans of Foreign Wars (Canton Veterans Service)	Community Organizaton	326 BOLIVAR ST CANTON, MA 02021-3202	0
145	Victory World Outreach Church	Church	465 TURNPIKE ST CANTON, MA 02021-2702	0
146	Deeper Life Bible Church	Church	1020 TURNPIKE ST STE 7A CANTON, MA	0
147	Chai Center of Canton	Church	80 WASHINGTON ST CANTON, MA 02021-3000	0
148	Fountain of Grace	Church	427 TURNPIKE STREET CANTON, MA 02021-2709	0
149	Labond Ministries	Church	265 NEPONSET ST CANTON, MA 02021-2970	0
152	Victory Temple of Praise	Church	1140 PLEASANT ST CANTON, MA 02021-3438	0
154	The Link Church	Church	1 Colgate Way	0
160	Iglesia Pentecostal	Church	1020 Turnpike St, Canton, MA 02021	0
90	Well #10	Well	Forest Avenue	0
128	Neponset River Watershed Association	Community Organization	2173 Washington St, Canton, MA 02021	0

# Critical Asset Flood Depth During the 2030 10-Year, 24-Hour Storm

Assets projected to experience flooding are highlighted in color.

Assets highlighted in grey are within 500ft of a flooded area.

1	Canton Council-On-Aging	Community Recreation	500 Pleasant St, Canton, MA 02021	0
2	Canton Parks and Recreation (William J. Armando Center)	Community Recreation	92 Pleasant Street, Canton, MA	0
3	Pequitside Farms	Municipal/Environment/Health	79 Pleasant St, Canton, MA 02021	0
5	Brayton Circle	Affordable Housing	11 Brayton Cir Canton, MA 02021	0
7	833 Washington	Affordable Housing	833 Washington St, Canton, MA	0
17	Brightview Canton	Senior Housing	125 Turnpike St, Canton, MA 02021	0
22	June's Preschool Garden	Child Care	1508 Washington Street, Canton, MA	0
23	Kidsborough @ Luce Elementary School	Child Care	45 Independence St, Canton, MA	0
28	Police Department (HQ)	Police Station	1492 Washington Street	0
29	William Gallivan Middle School	School	55 Pecunit Street	0
30	Blue Hills Regional Vocational School	School	800 Randolph Street	0
31	Massasoit Community College	School	900 Randolph Street	0
32	Lt.Peter Hansen School	School	25 Pecunit Street	0
33	Randolph Street Water Storage Tank	Water Storage Tank	902 Randolph Street	0
34	Massachusetts Hospital School (Pappas Rehab Center)	Health Center	3 Randolph Street	0
39	Dean S Luce Elem School	School	45 Independence Street	0
41	Saint John Elementary	School	696 Washington Street	0
42	John F. Kennedy Elem. School	School	100 Dedham Street	0
56	Julius Rubin Court CHA	Housing Authority Senior Housing	Rubin Court	0
57	Tollman Street Standpipe	Water Stand Pipe	Tolman Street	0
59	Canton Village	Affordable Senior Housing	15 Will Drive	0
63	Cell Tower (21 Lincoln Street)	Communication Tower	21 Lincoln Street	0
64	Cell Tower (1508 Washington Street)	Communication Tower	1508 Washington Street	0
68	Ponkapoag Stand Pipe	Water Stand Pipe	2438 Washington Street	0
69	Cell Tower (2438 Washington Street)	Communication Tower	2438 Washington Street	0
70	Cell Towers/Flag Pole (2438 Washington Street)	Communication Tower	2438 Washington Street	0
73	Comcast Cable Tower (Pine Street @ Landfill)	Communication Tower	Pine Street @ Landfill	0
75	Spheroid Water Storage Tank	Water Storage Tank	20 Indian Lane	0
76	Water Storage Tank (Indian Lane)	Water Storage Tank	20 Indian Lane	0
77	Canton Town Hall	Municipal	801 Washington Street	0
78	Canton Public Library	Municipal	786 Washington Street	0
80	State Police Communication Tower	Communication Tower	4001 Washington Street	0
81	Well #1	Well	Washington Street (Stou)	0
100	Canton Community Kindergarden	School	1541 Washington Street	0
108	Judge Rottenburg Learning Center	School, Special Needs	250 Turnpike Street	0
114	Canton Center Station	MBTA		0
116	Canton Ice House (Ice Rink)	Community Recreation	65 North St.	0
121	Solar Array Facility	Electricity	Pine St., Canton MA 02021	0
122	Ponkapoag School	Municipal	2438 Washington St, Canton MA 02021	0
126	North Street Garage (School District)	Municipal	30B North St, Canton MA 02021	0
130	Journey Forward	Community Organization		0
131	Bradley Estate (Trustees of Reservations)	Community Organization		0
132	Pakeen Farm	Community Organization		0
133	Brookwood Community Farm	Community Organization	11 Blue Hill River Rd, Canton, MA 02021	0

**Critical Asset Flood Depth During the 2030 10-Year, 24-Hour Storm**

*Assets projected to experience flooding are highlighted in color.*

*Assets highlighted in grey are within 500ft of a flooded area.*

134	Canton Community Theatre	Cultural Asset		0
135	Canton Corner National Historic District	Cultural Asset		0
137	Canton Corner Cemetery (Canton Cemetery)	Cultural Asset		0
136	Old English Burying Ground	Cultural Asset	across from 2018 Washington St.	0
138	Chapman Knoll WW Pump Station	Wastewater Pump Station		0
140	Trayer Rd WW Pump Station	Wastewater Pump Station		0
153	Congregational Church of Canton	Church	1501 Washington Street	0
157	St. James Lutheran Church	Church	2390 Washington St, Canton, MA 02021	0
158	First Parish Unitarian	Church	1508 Washington St, Canton, MA 02021	0
161	Sychar Haitian Seventh-Day Adventist Church	Church	1541 Washington St, Canton, MA 02021	0
162	Sisters of St Joseph	Church	25 Pequit St, Canton, MA 02021	0
9	Blue Hills Village	Affordable Housing	735 Randolph St, Canton, MA 02021	0
107	Blue Hill Montesorri Preschool	Child Care	163 Turnpike Street	0
113	Canton Junction	MBTA		0
65	Fire Communication Tower	Communication Tower	99 Revere	0



**Critical Asset Flood Depth During the 2030 100-Year, 24-Hour Storm**

Assets projected to experience flooding are highlighted in color.

Assets highlighted in grey are within 500ft of a flooded area.

Asset ID	Location	Asset Type	Address	2030, 100-Year 24-Hour Flood Depth (in)
49	Spillway @ the Viaduct (Canton Viaduct)	Dam	Neponset Street	14.55
91	Well #9	Well	Forest Avenue	3.72
74	Department of Public Works Garage	Municipal	160 Bolivar Street	3.29
93	MWRA Water Connection	Well	800 Dedham Street	2.78
120	Plymouth Rubber Site (Private Flood Control Lever)	Drainage Site	960 Turnpike St #2A, Canton, MA 02021	2.68
8	27 Howard	Affordable Housing	27 Howard Street, Canton, MA	2.47
119	Canton Animal Control (Richard A. Stein Animal Shelter)	Municipal	150 Bolivar St, Canton, MA 02021	2.44
82	Well #2	Well	800 Dedham Street	2.32
94	Clear Well	Water Distribution	40 Pine Street	0.66
54	Commons Residence @ Orchard Cove	Senior Housing	1 Del Pond Drive	0.56
10	Canton Arboretum	Affordable Housing	9 Arboretum Way, Canton, MA	0.43
87	Well #5	Well	Forest Avenue	0.39
89	Well #13	Well	Forest Avenue	0.39
88	CCF Building	Storage Facility	Forest Avenue	0.39
6	Concord Avenue	Affordable Housing	7 Concord Ave Canton, MA	0.36
150	Randolph Hebrew Center	Church	1301 WASHINGTON ST CANTON, MA 02021-2141	0.31
115	Paul Revere Heritage Site	Cultural Asset	96 Revere St.	0.21
13	Blue Hill Commons	Affordable Housing	3000 Davenport Ave Canton, MA 02021	0.15
20	Cole-Harrington Early Learning Center	School	960 Washington Street, Canton, MA	0.14
36	Rodman Education Center	School	960 Washington Street	0.14
105	YMCA Childcare Center	Child Care	960 Washington Street	0.14
118	Canton Food Pantry	Food Support	960R Washington St, Canton, MA 02021	0.14
71	Cell Tower (1 Blue Hill River Road)	Communication Tower	1 Blue Hill River Road	0.12
24	The Learning Circle Preschool	Child Care	3 Blue Hill River Road, Canton, MA	0.12
155	Trinity Episcopal Church	Church	1 Blue Hill River Rd	0.12
159	Tabernacle Of Glory Boston Campus	Church	437 Turnpike St, Canton, MA 02021	0.07
55	Newell S Hagen	Affordable Senior Housing	1-10 Newell Hagen Court	0.07
84	Well #12	Well	Pecunit Street	0.05
85	Well #4	Well	Pecunit Street	0.05
86	Well #11	Well	Pecunit Street	0.05
111	James Moran Water Treatment Facility	Water Treatment		0.05
143	Spanish Cultural Association	Cultural Asset/Community Organizaton	110 SPRING LN CANTON, MA 02021-1700	0.04
11	Windsor Wood's Way	Affordable Housing	1 Windsor Woods Ln Canton, MA 02021	0.04
151	St. Gerard Majella Parish	Church	1860 WASHINGTON ST CANTON, MA 02021-1642	0.02
110	Canton Point (Senior Independent Living)	Senior Housing		0.02
112	Edward Sullivan Water Treatment Facility	Water Treatment		0.01
113	Canton Junction	MBTA		0
65	Fire Communication Tower	Communication Tower	99 Revere	0
16	Cornerstone at Canton	Senior Housing	175 Revere St, Canton, MA 02021	0
26	EOC Fire HQ	Emergency Operations Center	99 Revere Street	0
27	Fire Department (HQ)	Fire Station	99 Revere Street	0

**Critical Asset Flood Depth During the 2030 100-Year, 24-Hour Storm**

Assets projected to experience flooding are highlighted in color.

Assets highlighted in grey are within 500ft of a flooded area.

35	Massachusetts Hospital Building	Hospital	3 Randolph Street	0
37	Canton High School	School	900 Washington Street	0
38	Canton High School Annex	School	900 Washington Street	0
40	Saint John Church	Church	700 Washington Street	0
66	Cell Phone Tower (1010 Turnpike Street)	Communication Tower	1010 Turnpike Street	0
79	Communication Tower (120 Royall Street)	Communication Tower	120 Royall Street	0
101	Cole-Harrington School Age Program	Child Care	55 Pecunit Street	0
117	Mass Audubon Museum of American Bird Art	Community Recreation	963 Washington St, Canton, MA 02021	0
123	New Neponset Pumping Station	Water Pump Station	University Rd, Canton MA 02021	0
139	Rockwood Rd WW Pump Station	Wastewater Pump Station		0
141	Bailey Ct WW Pump Station	Wastewater Pump Station		0
156	Rehoboth Baptist Church of Boston	Church	21 Church St, Canton, MA 02021	0
52	Hellenic Nursing and Rehab Center	Nursing Home	601 Sherman Street	0
128	Neponset River Watershed Association	Community Organization	2173 Washington St, Canton, MA 02021	0
9	Blue Hills Village	Affordable Housing	735 Randolph St, Canton, MA 02021	0
4	60-86 Pequit Street	Affordable Housing	80 Pequit Street, Canton, MA	0
12	Turtle Brook Way	Affordable Housing	44 Turtle Brook Rd Canton, MA 02021	0
14	Stagecoach Village/Indian Woods	Affordable Housing	1 Indian Woods Way, Canton MA 02021	0
19	Clarke School East	School	1 Whitman Road, Canton, MA	0
21	Fountain of Grace Academy	Child Care	427 Turnpike Street, Canton, MA	0
53	Bedrock Recovery Center	Health Center	1 Meadowbrook Way	0
58	Hemenway Housing	Affordable Senior Housing	660 Washington Street	0
60	Lamplighter Village	Affordable Senior Housing	Stage Coach Road	0
61	Electric Sub Station	Power Substation	Neponset Street @ Walpole Street	0
67	Cell Phone Tower (868 Turnpike Street)	Communication Tower	868 Turnpike Street	0
72	Cell Tower (Pine Street @ North Street)	Communication Tower	Pine Street @ North Street	0
83	Well #3	Well	800 Dedham Street	0
92	Well # 7	Well	480 Neponset Street	0
96	Storage Facility	Municipal	40 Pine Street	0
97	Springdale Pump Station	Water Pump Station	40 Pine Street	0
98	Kindercare Learning Center	Child Care	440 Turnpike Street	0
106	Cole-Harrington Infant Toddler Center	Child Care	605 Neponset Street	0
109	Fire Department Station #2 (Ponkapoag Fire Station)	Fire Station		0
124	Water/Sewer Garage	Municipal	44 Pine St, Canton MA 02021	0
127	Avalon Canton	Affordable Housing	9 Bay Dr.	0
129	Enable Inc.	Community Organization		0
142	Walpole Street WW Pump Station	Wastewater Pump Station		0
144	Veterans of Foreign Wars (Canton Veterans Service)	Community Organizaton	326 BOLIVAR ST CANTON, MA 02021-3202	0
145	Victory World Outreach Church	Church	465 TURNPIKE ST CANTON, MA 02021-2702	0
146	Deeper Life Bible Church	Church	1020 TURNPIKE ST STE 7A CANTON, MA	0
147	Chai Center of Canton	Church	80 WASHINGTON ST CANTON, MA 02021-3000	0
148	Fountain of Grace	Church	427 TURNPIKE STREET CANTON, MA 02021-2709	0
149	Labond Ministries	Church	265 NEPONSET ST CANTON, MA 02021-2970	0

**Critical Asset Flood Depth During the 2030 100-Year, 24-Hour Storm**
*Assets projected to experience flooding are highlighted in color.*
*Assets highlighted in grey are within 500ft of a flooded area.*

152	Victory Temple of Praise	Church	1140 PLEASANT ST CANTON, MA 02021-3438	0
154	The Link Church	Church	1 Colgate Way	0
160	Iglesia Pentecostal	Church	1020 Turnpike St, Canton, MA 02021	0
90	Well #10	Well	Forest Avenue	0
62	Electric Sub Station	Power Substation	96 Revere Street	0
1	Canton Council-On-Aging	Community Recreation	500 Pleasant St, Canton, MA 02021	0
2	Canton Parks and Recreation (William J. Armando Center)	Community Recreation	92 Pleasant Street, Canton, MA	0
3	Pequitside Farms	Municipal/Environment/Health	79 Pleasant St, Canton, MA 02021	0
5	Brayton Circle	Affordable Housing	11 Brayton Cir Canton, MA 02021	0
7	833 Washington	Affordable Housing	833 Washington St, Canton, MA	0
17	Brightview Canton	Senior Housing	125 Turnpike St, Canton, MA 02021	0
22	June's Preschool Garden	Child Care	1508 Washington Street, Canton, MA	0
23	Kidsborough @ Luce Elementary School	Child Care	45 Independence St, Canton, MA	0
28	Police Department (HQ)	Police Station	1492 Washington Street	0
29	William Gallivan Middle School	School	55 Pecunit Street	0
30	Blue Hills Regional Vocational School	School	800 Randolph Street	0
31	Massasoit Community College	School	900 Randolph Street	0
32	Lt.Peter Hansen School	School	25 Pecunit Street	0
33	Randolph Street Water Storage Tank	Water Storage Tank	902 Randolph Street	0
34	Massachusetts Hospital School (Pappas Rehab Center)	Health Center	3 Randolph Street	0
39	Dean S Luce Elem School	School	45 Independence Street	0
41	Saint John Elementary	School	696 Washington Street	0
42	John F. Kennedy Elem. School	School	100 Dedham Street	0
56	Julius Rubin Court CHA	Housing Authority Senior Housing	Rubin Court	0
57	Tollman Street Standpipe	Water Stand Pipe	Tolman Street	0
59	Canton Village	Affordable Senior Housing	15 Will Drive	0
63	Cell Tower (21 Lincoln Street)	Communication Tower	21 Lincoln Street	0
64	Cell Tower (1508 Washington Street)	Communication Tower	1508 Washington Street	0
68	Ponkapoag Stand Pipe	Water Stand Pipe	2438 Washington Street	0
69	Cell Tower (2438 Washington Street)	Communication Tower	2438 Washington Street	0
70	Cell Towers/Flag Pole (2438 Washington Street)	Communication Tower	2438 Washington Street	0
73	Comcast Cable Tower (Pine Street @ Landfill)	Communication Tower	Pine Street @ Landfill	0
75	Spheroid Water Storage Tank	Water Storage Tank	20 Indian Lane	0
76	Water Storage Tank (Indian Lane)	Water Storage Tank	20 Indian Lane	0
77	Canton Town Hall	Municipal	801 Washington Street	0
78	Canton Public Library	Municipal	786 Washington Street	0
80	State Police Communication Tower	Communication Tower	4001 Washington Street	0
81	Well #1	Well	Washington Street (Stou)	0
100	Canton Community Kindergarden	School	1541 Washington Street	0
108	Judge Rottenburg Learning Center	School, Special Needs	250 Turnpike Street	0
114	Canton Center Station	MBTA		0
116	Canton Ice House (Ice Rink)	Community Recreation	65 North St.	0
121	Solar Array Facility	Electricity	Pine St., Canton MA 02021	0



**Critical Asset Flood Depth During the 2030 100-Year, 24-Hour Storm***Assets projected to experience flooding are highlighted in color.**Assets highlighted in grey are within 500ft of a flooded area.*

122	Ponkapoag School	Municipal	2438 Washington St, Canton MA 02021	0
126	North Street Garage (School District)	Municipal	30B North St, Canton MA 02021	0
130	Journey Forward	Community Organization		0
131	Bradley Estate (Trustees of Reservations)	Community Organization		0
132	Pakeen Farm	Community Organization		0
133	Brookwood Community Farm	Community Organization	11 Blue Hill River Rd, Canton, MA 02021	0
134	Canton Community Theatre	Cultural Asset		0
135	Canton Corner National Historic District	Cultural Asset		0
137	Canton Corner Cemetery (Canton Cemetery)	Cultural Asset		0
136	Old English Burying Ground	Cultural Asset	across from 2018 Washington St.	0
138	Chapman Knoll WW Pump Station	Wastewater Pump Station		0
140	Trayer Rd WW Pump Station	Wastewater Pump Station		0
153	Congregational Church of Canton	Church	1501 Washington Street	0
157	St. James Lutheran Church	Church	2390 Washington St, Canton, MA 02021	0
158	First Parish Unitarian	Church	1508 Washington St, Canton, MA 02021	0
161	Sychar Haitian Seventh-Day Adventist Church	Church	1541 Washington St, Canton, MA 02021	0
162	Sisters of St Joseph	Church	25 Pequit St, Canton, MA 02021	0
107	Blue Hill Montesorri Preschool	Child Care	163 Turnpike Street	0

**Critical Asset Flood Depth During the 2070 10-Year, 24-Hour Storm**

Assets projected to experience flooding are highlighted in color.

Assets highlighted in grey are within 500ft of a flooded area.

Asset ID	Location	Asset Type	Address	2070, 10-Year 24-Hour Flood Depth (in)
49	Spillway @ the Viaduct (Canton Viaduct)	Dam	Neponset Street	13.49
91	Well #9	Well	Forest Avenue	3.06
8	27 Howard	Affordable Housing	27 Howard Street, Canton, MA	2.16
93	MWRA Water Connection	Well	800 Dedham Street	2.14
82	Well #2	Well	800 Dedham Street	1.68
74	Department of Public Works Garage	Municipal	160 Bolivar Street	1.34
119	Canton Animal Control (Richard A. Stein Animal Shelter)	Municipal	150 Bolivar St, Canton, MA 02021	1.27
120	Plymouth Rubber Site (Private Flood Control Lever)	Drainage Site	960 Turnpike St #2A, Canton, MA 02021	1.08
94	Clear Well	Water Distribution	40 Pine Street	0.21
150	Randolph Hebrew Center	Church	1301 WASHINGTON ST CANTON, MA 02021-2141	0.19
6	Concord Avenue	Affordable Housing	7 Concord Ave Canton, MA	0.14
13	Blue Hill Commons	Affordable Housing	3000 Davenport Ave Canton, MA 02021	0.08
20	Cole-Harrington Early Learning Center	School	960 Washington Street, Canton, MA	0.07
36	Rodman Education Center	School	960 Washington Street	0.07
105	YMCA Childcare Center	Child Care	960 Washington Street	0.07
118	Canton Food Pantry	Food Support	960R Washington St, Canton, MA 02021	0.07
71	Cell Tower (1 Blue Hill River Road)	Communication Tower	1 Blue Hill River Road	0.06
24	The Learning Circle Preschool	Child Care	3 Blue Hill River Road, Canton, MA	0.06
155	Trinity Episcopal Church	Church	1 Blue Hill River Rd	0.06
87	Well #5	Well	Forest Avenue	0.05
89	Well #13	Well	Forest Avenue	0.05
88	CCF Building	Storage Facility	Forest Avenue	0.05
159	Tabernacle Of Glory Boston Campus	Church	437 Turnpike St, Canton, MA 02021	0.05
55	Newell S Hagen	Affordable Senior Housing	1-10 Newell Hagen Court	0.05
115	Paul Revere Heritage Site	Cultural Asset	96 Revere St.	0.04
84	Well #12	Well	Pecunit Street	0.03
85	Well #4	Well	Pecunit Street	0.03
86	Well #11	Well	Pecunit Street	0.03
111	James Moran Water Treatment Facility	Water Treatment		0.03
143	Spanish Cultural Association	Cultural Asset/Community Organizaton	110 SPRING LN CANTON, MA 02021-1700	0.02
11	Windsor Wood's Way	Affordable Housing	1 Windsor Woods Ln Canton, MA 02021	0.02
110	Canton Point (Senior Independent Living)	Senior Housing		0.01
151	St. Gerard Majella Parish	Church	1860 WASHINGTON ST CANTON, MA 02021-1642	0.01
62	Electric Sub Station	Power Substation	96 Revere Street	0
16	Cornerstone at Canton	Senior Housing	175 Revere St, Canton, MA 02021	0
26	EOC Fire HQ	Emergency Operations Center	99 Revere Street	0
27	Fire Department (HQ)	Fire Station	99 Revere Street	0
35	Massachusetts Hospital Building	Hospital	3 Randolph Street	0
37	Canton High School	School	900 Washington Street	0
38	Canton High School Annex	School	900 Washington Street	0
40	Saint John Church	Church	700 Washington Street	0

**Critical Asset Flood Depth During the 2070 10-Year, 24-Hour Storm**

Assets projected to experience flooding are highlighted in color.

Assets highlighted in grey are within 500ft of a flooded area.

66	Cell Phone Tower (1010 Turnpike Street)	Communication Tower	1010 Turnpike Street	0
79	Communication Tower (120 Royall Street)	Communication Tower	120 Royall Street	0
101	Cole-Harrington School Age Program	Child Care	55 Pecunit Street	0
117	Mass Audubon Museum of American Bird Art	Community Recreation	963 Washington St, Canton, MA 02021	0
123	New Neponset Pumping Station	Water Pump Station	University Rd, Canton MA 02021	0
139	Rockwood Rd WW Pump Station	Wastewater Pump Station		0
141	Bailey Ct WW Pump Station	Wastewater Pump Station		0
156	Rehoboth Baptist Church of Boston	Church	21 Church St, Canton, MA 02021	0
52	Hellenic Nursing and Rehab Center	Nursing Home	601 Sherman Street	0
10	Canton Arboretum	Affordable Housing	9 Arboretum Way, Canton, MA	0
54	Commons Residence @ Orchard Cove	Senior Housing	1 Del Pond Drive	0
112	Edward Sullivan Water Treatment Facility	Water Treatment		0
128	Neponset River Watershed Association	Community Organization	2173 Washington St, Canton, MA 02021	0
4	60-86 Pequit Street	Affordable Housing	80 Pequit Street, Canton, MA	0
12	Turtle Brook Way	Affordable Housing	44 Turtle Brook Rd Canton, MA 02021	0
14	Stagecoach Village/Indian Woods	Affordable Housing	1 Indian Woods Way, Canton MA 02021	0
19	Clarke School East	School	1 Whitman Road, Canton, MA	0
21	Fountain of Grace Academy	Child Care	427 Turnpike Street, Canton, MA	0
53	Bedrock Recovery Center	Health Center	1 Meadowbrook Way	0
58	Hemenway Housing	Affordable Senior Housing	660 Washington Street	0
60	Lamplighter Village	Affordable Senior Housing	Stage Coach Road	0
61	Electric Sub Station	Power Substation	Neponset Street @ Walpole Street	0
67	Cell Phone Tower (868 Turnpike Street)	Communication Tower	868 Turnpike Street	0
72	Cell Tower (Pine Street @ North Street)	Communication Tower	Pine Street @ North Street	0
83	Well #3	Well	800 Dedham Street	0
92	Well # 7	Well	480 Neponset Street	0
96	Storage Facility	Municipal	40 Pine Street	0
97	Springdale Pump Station	Water Pump Station	40 Pine Street	0
98	Kindercare Learning Center	Child Care	440 Turnpike Street	0
106	Cole-Harrington Infant Toddler Center	Child Care	605 Neponset Street	0
109	Fire Department Station #2 (Ponkapoag Fire Station)	Fire Station		0
124	Water/Sewer Garage	Municipal	44 Pine St, Canton MA 02021	0
127	Avalon Canton	Affordable Housing	9 Bay Dr.	0
129	Enable Inc.	Community Organization		0
142	Walpole Street WW Pump Station	Wastewater Pump Station		0
144	Veterans of Foreign Wars (Canton Veterans Service)	Community Organizaton	326 BOLIVAR ST CANTON, MA 02021-3202	0
145	Victory World Outreach Church	Church	465 TURNPIKE ST CANTON, MA 02021-2702	0
146	Deeper Life Bible Church	Church	1020 TURNPIKE ST STE 7A CANTON, MA	0
147	Chai Center of Canton	Church	80 WASHINGTON ST CANTON, MA 02021-3000	0
148	Fountain of Grace	Church	427 TURNPIKE STREET CANTON, MA 02021-2709	0
149	Labond Ministries	Church	265 NEPONSET ST CANTON, MA 02021-2970	0
152	Victory Temple of Praise	Church	1140 PLEASANT ST CANTON, MA 02021-3438	0
154	The Link Church	Church	1 Colgate Way	0



**Critical Asset Flood Depth During the 2070 10-Year, 24-Hour Storm**
*Assets projected to experience flooding are highlighted in color.*
*Assets highlighted in grey are within 500ft of a flooded area.*

160	Iglesia Pentecostal	Church	1020 Turnpike St, Canton, MA 02021	0
90	Well #10	Well	Forest Avenue	0
1	Canton Council-On-Aging	Community Recreation	500 Pleasant St, Canton, MA 02021	0
2	Canton Parks and Recreation (William J. Armando Center)	Community Recreation	92 Pleasant Street, Canton, MA	0
3	Pequitside Farms	Municipal/Environment/Health	79 Pleasant St, Canton, MA 02021	0
5	Brayton Circle	Affordable Housing	11 Brayton Cir Canton, MA 02021	0
7	833 Washington	Affordable Housing	833 Washington St, Canton, MA	0
17	Brightview Canton	Senior Housing	125 Turnpike St, Canton, MA 02021	0
22	June's Preschool Garden	Child Care	1508 Washington Street, Canton, MA	0
23	Kidsborough @ Luce Elementary School	Child Care	45 Independence St, Canton, MA	0
28	Police Department (HQ)	Police Station	1492 Washington Street	0
29	William Gallivan Middle School	School	55 Pecunit Street	0
30	Blue Hills Regional Vocational School	School	800 Randolph Street	0
31	Massasoit Community College	School	900 Randolph Street	0
32	Lt.Peter Hansen School	School	25 Pecunit Street	0
33	Randolph Street Water Storage Tank	Water Storage Tank	902 Randolph Street	0
34	Massachusetts Hospital School (Pappas Rehab Center)	Health Center	3 Randolph Street	0
39	Dean S Luce Elem School	School	45 Independence Street	0
41	Saint John Elementary	School	696 Washington Street	0
42	John F. Kennedy Elem. School	School	100 Dedham Street	0
56	Julius Rubin Court CHA	Housing Authority Senior Housing	Rubin Court	0
57	Tollman Street Standpipe	Water Stand Pipe	Tolman Street	0
59	Canton Village	Affordable Senior Housing	15 Will Drive	0
63	Cell Tower (21 Lincoln Street)	Communication Tower	21 Lincoln Street	0
64	Cell Tower (1508 Washington Street)	Communication Tower	1508 Washington Street	0
68	Ponkapoag Stand Pipe	Water Stand Pipe	2438 Washington Street	0
69	Cell Tower (2438 Washington Street)	Communication Tower	2438 Washington Street	0
70	Cell Towers/Flag Pole (2438 Washington Street)	Communication Tower	2438 Washington Street	0
73	Comcast Cable Tower (Pine Street @ Landfill)	Communication Tower	Pine Street @ Landfill	0
75	Spheroid Water Storage Tank	Water Storage Tank	20 Indian Lane	0
76	Water Storage Tank (Indian Lane)	Water Storage Tank	20 Indian Lane	0
77	Canton Town Hall	Municipal	801 Washington Street	0
78	Canton Public Library	Municipal	786 Washington Street	0
80	State Police Communication Tower	Communication Tower	4001 Washington Street	0
81	Well #1	Well	Washington Street (Stou)	0
100	Canton Community Kindergarden	School	1541 Washington Street	0
108	Judge Rottenburg Learning Center	School, Special Needs	250 Turnpike Street	0
114	Canton Center Station	MBTA		0
116	Canton Ice House (Ice Rink)	Community Recreation	65 North St.	0
121	Solar Array Facility	Electricity	Pine St., Canton MA 02021	0
122	Ponkapoag School	Municipal	2438 Washington St, Canton MA 02021	0
126	North Street Garage (School District)	Municipal	30B North St, Canton MA 02021	0
130	Journey Forward	Community Organization		0

**Critical Asset Flood Depth During the 2070 10-Year, 24-Hour Storm**

Assets projected to experience flooding are highlighted in color.

Assets highlighted in grey are within 500ft of a flooded area.

131	Bradley Estate (Trustees of Reservations)	Community Organization		0
132	Pakeen Farm	Community Organization		0
133	Brookwood Community Farm	Community Organization	11 Blue Hill River Rd, Canton, MA 02021	0
134	Canton Community Theatre	Cultural Asset		0
135	Canton Corner National Historic District	Cultural Asset		0
137	Canton Corner Cemetery (Canton Cemetery)	Cultural Asset		0
136	Old English Burying Ground	Cultural Asset	across from 2018 Washington St.	0
138	Chapman Knoll WW Pump Station	Wastewater Pump Station		0
140	Trayer Rd WW Pump Station	Wastewater Pump Station		0
153	Congregational Church of Canton	Church	1501 Washington Street	0
157	St. James Lutheran Church	Church	2390 Washington St, Canton, MA 02021	0
158	First Parish Unitarian	Church	1508 Washington St, Canton, MA 02021	0
161	Sychar Haitian Seventh-Day Adventist Church	Church	1541 Washington St, Canton, MA 02021	0
162	Sisters of St Joseph	Church	25 Pequit St, Canton, MA 02021	0
9	Blue Hills Village	Affordable Housing	735 Randolph St, Canton, MA 02021	0
107	Blue Hill Montesorri Preschool	Child Care	163 Turnpike Street	0
113	Canton Junction	MBTA		0
65	Fire Communication Tower	Communication Tower	99 Revere	0

**Critical Asset Flood Depth During the 2070 100-Year, 24-Hour Storm**

Assets projected to experience flooding are highlighted in color.

Assets highlighted in grey are within 500ft of a flooded area.

Asset ID	Location	Asset Type	Address	2070, 100-Year 24-Hour Flood Depth (in)
49	Spillway @ the Viaduct (Canton Viaduct)	Dam	Neponset Street	14.86
91	Well #9	Well	Forest Avenue	4.02
120	Plymouth Rubber Site (Private Flood Control Lever)	Drainage Site	960 Turnpike St #2A, Canton, MA 02021	3.22
74	Department of Public Works Garage	Municipal	160 Bolivar Street	3.15
93	MWRA Water Connection	Well	800 Dedham Street	3.08
119	Canton Animal Control (Richard A. Stein Animal Shelter)	Municipal	150 Bolivar St, Canton, MA 02021	2.78
82	Well #2	Well	800 Dedham Street	2.62
8	27 Howard	Affordable Housing	27 Howard Street, Canton, MA	2.57
52	Hellenic Nursing and Rehab Center	Nursing Home	601 Sherman Street	1.06
94	Clear Well	Water Distribution	40 Pine Street	0.86
87	Well #5	Well	Forest Avenue	0.68
89	Well #13	Well	Forest Avenue	0.68
88	CCF Building	Storage Facility	Forest Avenue	0.68
10	Canton Arboretum	Affordable Housing	9 Arboretum Way, Canton, MA	0.65
54	Commons Residence @ Orchard Cove	Senior Housing	1 Del Pond Drive	0.64
6	Concord Avenue	Affordable Housing	7 Concord Ave Canton, MA	0.44
150	Randolph Hebrew Center	Church	1301 WASHINGTON ST CANTON, MA 02021-2141	0.36
115	Paul Revere Heritage Site	Cultural Asset	96 Revere St.	0.31
13	Blue Hill Commons	Affordable Housing	3000 Davenport Ave Canton, MA 02021	0.18
71	Cell Tower (1 Blue Hill River Road)	Communication Tower	1 Blue Hill River Road	0.16
20	Cole-Harrington Early Learning Center	School	960 Washington Street, Canton, MA	0.16
36	Rodman Education Center	School	960 Washington Street	0.16
105	YMCA Childcare Center	Child Care	960 Washington Street	0.16
118	Canton Food Pantry	Food Support	960R Washington St, Canton, MA 02021	0.16
24	The Learning Circle Preschool	Child Care	3 Blue Hill River Road, Canton, MA	0.14
155	Trinity Episcopal Church	Church	1 Blue Hill River Rd	0.14
159	Tabernacle Of Glory Boston Campus	Church	437 Turnpike St, Canton, MA 02021	0.08
55	Newell S Hagen	Affordable Senior Housing	1-10 Newell Hagen Court	0.07
84	Well #12	Well	Pecunit Street	0.06
85	Well #4	Well	Pecunit Street	0.06
86	Well #11	Well	Pecunit Street	0.06
111	James Moran Water Treatment Facility	Water Treatment		0.06
143	Spanish Cultural Association	Cultural Asset/Community Organizaton	110 SPRING LN CANTON, MA 02021-1700	0.05
11	Windsor Wood's Way	Affordable Housing	1 Windsor Woods Ln Canton, MA 02021	0.04
151	St. Gerard Majella Parish	Church	1860 WASHINGTON ST CANTON, MA 02021-1642	0.04
110	Canton Point (Senior Independent Living)	Senior Housing		0.02
112	Edward Sullivan Water Treatment Facility	Water Treatment		0.01
128	Neponset River Watershed Association	Community Organization	2173 Washington St, Canton, MA 02021	0.01
107	Blue Hill Montesorri Preschool	Child Care	1 Turnpike Street	
113	Canton Junction	MBTA		0
65	Fire Communication Tower	Communication Tower	99 Revere	0
16	Cornerstone at Canton	Senior Housing	175 Revere St, Canton, MA 02021	0
26	EOC Fire HQ	Emergency Operations Center	99 Revere Street	0

**Critical Asset Flood Depth During the 2070 100-Year, 24-Hour Storm**
*Assets projected to experience flooding are highlighted in color.*
*Assets highlighted in grey are within 500ft of a flooded area.*

27	Fire Department (HQ)	Fire Station	99 Revere Street	0
35	Massachusetts Hospital Building	Hospital	3 Randolph Street	0
37	Canton High School	School	900 Washington Street	0
38	Canton High School Annex	School	900 Washington Street	0
40	Saint John Church	Church	700 Washington Street	0
66	Cell Phone Tower (1010 Turnpike Street)	Communication Tower	1010 Turnpike Street	0
79	Communication Tower (120 Royall Street)	Communication Tower	120 Royall Street	0
101	Cole-Harrington School Age Program	Child Care	55 Pecunit Street	0
117	Mass Audubon Museum of American Bird Art	Community Recreation	963 Washington St, Canton, MA 02021	0
123	New Neponset Pumping Station	Water Pump Station	University Rd, Canton MA 02021	0
139	Rockwood Rd WW Pump Station	Wastewater Pump Station		0
141	Bailey Ct WW Pump Station	Wastewater Pump Station		0
156	Rehoboth Baptist Church of Boston	Church	21 Church St, Canton, MA 02021	0
9	Blue Hills Village	Affordable Housing	735 Randolph St, Canton, MA 02021	0
4	60-86 Pequit Street	Affordable Housing	80 Pequit Street, Canton, MA	0
12	Turtle Brook Way	Affordable Housing	44 Turtle Brook Rd Canton, MA 02021	0
14	Stagecoach Village/Indian Woods	Affordable Housing	1 Indian Woods Way, Canton MA 02021	0
19	Clarke School East	School	1 Whitman Road, Canton, MA	0
21	Fountain of Grace Academy	Child Care	427 Turnpike Street, Canton, MA	0
53	Bedrock Recovery Center	Health Center	1 Meadowbrook Way	0
58	Hemenway Housing	Affordable Senior Housing	660 Washington Street	0
60	Lamplighter Village	Affordable Senior Housing	Stage Coach Road	0
61	Electric Sub Station	Power Substation	Neponset Street @ Walpole Street	0
67	Cell Phone Tower (868 Turnpike Street)	Communication Tower	868 Turnpike Street	0
72	Cell Tower (Pine Street @ North Street)	Communication Tower	Pine Street @ North Street	0
83	Well #3	Well	800 Dedham Street	0
92	Well # 7	Well	480 Neponset Street	0
96	Storage Facility	Municipal	40 Pine Street	0
97	Springdale Pump Station	Water Pump Station	40 Pine Street	0
98	Kindercare Learning Center	Child Care	440 Turnpike Street	0
106	Cole-Harrington Infant Toddler Center	Child Care	605 Neponset Street	0
109	Fire Department Station #2 (Ponkapoag Fire Station)	Fire Station		0
124	Water/Sewer Garage	Municipal	44 Pine St, Canton MA 02021	0
127	Avalon Canton	Affordable Housing	9 Bay Dr.	0
129	Enable Inc.	Community Organization		0
142	Walpole Street WW Pump Station	Wastewater Pump Station		0
144	Veterans of Foreign Wars (Canton Veterans Service)	Community Organizaton	326 BOLIVAR ST CANTON, MA 02021-3202	0
145	Victory World Outreach Church	Church	465 TURNPIKE ST CANTON, MA 02021-2702	0
146	Deeper Life Bible Church	Church	1020 TURNPIKE ST STE 7A CANTON, MA	0
147	Chai Center of Canton	Church	80 WASHINGTON ST CANTON, MA 02021-3000	0
148	Fountain of Grace	Church	427 TURNPIKE STREET CANTON, MA 02021-2709	0
149	Labond Ministries	Church	265 NEPONSET ST CANTON, MA 02021-2970	0
152	Victory Temple of Praise	Church	1140 PLEASANT ST CANTON, MA 02021-3438	0
154	The Link Church	Church	1 Colgate Way	0
160	Iglesia Pentecostal	Church	1020 Turnpike St, Canton, MA 02021	0



# Critical Asset Flood Depth During the 2070 100-Year, 24-Hour Storm

Assets projected to experience flooding are highlighted in color.

Assets highlighted in grey are within 500ft of a flooded area.

90	Well #10	Well	Forest Avenue	0
62	Electric Sub Station	Power Substation	96 Revere Street	0
1	Canton Council-On-Aging	Community Recreation	500 Pleasant St, Canton, MA 02021	0
2	Canton Parks and Recreation (William J. Armando Center)	Community Recreation	92 Pleasant Street, Canton, MA	0
3	Pequitside Farms	Municipal/Environment/Health	79 Pleasant St, Canton, MA 02021	0
5	Brayton Circle	Affordable Housing	11 Brayton Cir Canton, MA 02021	0
7	833 Washington	Affordable Housing	833 Washington St, Canton, MA	0
17	Brightview Canton	Senior Housing	125 Turnpike St, Canton, MA 02021	0
22	June's Preschool Garden	Child Care	1508 Washington Street, Canton, MA	0
23	Kidsborough @ Luce Elementary School	Child Care	45 Independence St, Canton, MA	0
28	Police Department (HQ)	Police Station	1492 Washington Street	0
29	William Gallivan Middle School	School	55 Pecunit Street	0
30	Blue Hills Regional Vocational School	School	800 Randolph Street	0
31	Massasoit Community College	School	900 Randolph Street	0
32	Lt.Peter Hansen School	School	25 Pecunit Street	0
33	Randolph Street Water Storage Tank	Water Storage Tank	902 Randolph Street	0
34	Massachusetts Hospital School (Pappas Rehab Center)	Health Center	3 Randolph Street	0
39	Dean S Luce Elem School	School	45 Independence Street	0
41	Saint John Elementary	School	696 Washington Street	0
42	John F. Kennedy Elem. School	School	100 Dedham Street	0
56	Julius Rubin Court CHA	Housing Authority Senior Housing	Rubin Court	0
57	Tollman Street Standpipe	Water Stand Pipe	Tolman Street	0
59	Canton Village	Affordable Senior Housing	15 Will Drive	0
63	Cell Tower (21 Lincoln Street)	Communication Tower	21 Lincoln Street	0
64	Cell Tower (1508 Washington Street)	Communication Tower	1508 Washington Street	0
68	Ponkapoag Stand Pipe	Water Stand Pipe	2438 Washington Street	0
69	Cell Tower (2438 Washington Street)	Communication Tower	2438 Washington Street	0
70	Cell Towers/Flag Pole (2438 Washington Street)	Communication Tower	2438 Washington Street	0
73	Comcast Cable Tower (Pine Street @ Landfill)	Communication Tower	Pine Street @ Landfill	0
75	Spheroid Water Storage Tank	Water Storage Tank	20 Indian Lane	0
76	Water Storage Tank (Indian Lane)	Water Storage Tank	20 Indian Lane	0
77	Canton Town Hall	Municipal	801 Washington Street	0
78	Canton Public Library	Municipal	786 Washington Street	0
80	State Police Communication Tower	Communication Tower	4001 Washington Street	0
81	Well #1	Well	Washington Street (Stou)	0
100	Canton Community Kindergarden	School	1541 Washington Street	0
108	Judge Rottenburg Learning Center	School, Special Needs	250 Turnpike Street	0
114	Canton Center Station	MBTA		0
116	Canton Ice House (Ice Rink)	Community Recreation	65 North St.	0
121	Solar Array Facility	Electricity	Pine St., Canton MA 02021	0
122	Ponkapoag School	Municipal	2438 Washington St, Canton MA 02021	0
126	North Street Garage (School District)	Municipal	30B North St, Canton MA 02021	0
130	Journey Forward	Community Organization		0
131	Bradley Estate (Trustees of Reservations)	Community Organization		0
132	Pakeen Farm	Community Organization		0

**Critical Asset Flood Depth During the 2070 100-Year, 24-Hour Storm**

*Assets projected to experience flooding are highlighted in color.*

*Assets highlighted in grey are within 500ft of a flooded area.*

133	Brookwood Community Farm	Community Organization	11 Blue Hill River Rd, Canton, MA 02021	0
134	Canton Community Theatre	Cultural Asset		0
135	Canton Corner National Historic District	Cultural Asset		0
137	Canton Corner Cemetery (Canton Cemetery)	Cultural Asset		0
136	Old English Burying Ground	Cultural Asset	across from 2018 Washington St.	0
138	Chapman Knoll WW Pump Station	Wastewater Pump Station		0
140	Trayer Rd WW Pump Station	Wastewater Pump Station		0
153	Congregational Church of Canton	Church	1501 Washington Street	0
157	St. James Lutheran Church	Church	2390 Washington St, Canton, MA 02021	0
158	First Parish Unitarian	Church	1508 Washington St, Canton, MA 02021	0
161	Sychar Haitian Seventh-Day Adventist Church	Church	1541 Washington St, Canton, MA 02021	0
162	Sisters of St Joseph	Church	25 Pequit St, Canton, MA 02021	0

## Appendix D - Stormwater Piped Infrastructure (Horizontal Asset) RVA Results

**Table D-1 - Stormwater Piped Infrastructure (Horizontal) Assets with Highest Risk Rating**  
(RVA Composite Risk Rating > 15, out of 25)

ASSETID	Nearest Roadway (Roadway Class # - Roadway Segment)	Segment Length (feet)	Segment Diameter (inches)	Year Installed	Distance from roadway (ft., approx.)	Updated CoF rating	Updated LoF rating	RVA Composite Risk Rating
DMH 1575-OUT 480	1 - INTERSTATE 95 between NORWOOD TOWN LINE and YANKEE DIVISION HIGHWAY	408	42	1983	145	5	5	25
DMH 587-DMH 588	4 - SHERMAN STREET between PLEASANT STREET and BEAUMONT STREET	10	24	0	0	5	5	25
DMH 589-DMH 587	4 - SHERMAN STREET between PLEASANT STREET and BEAUMONT STREET	48	24	0	5	5	5	25
DMH 307-OUT 247	4 - WASHINGTON STREET between and RAMP-RTS 93 NB/1 NB TO RT 138 NB	112	24	0	0	5	5	25
DMH 307-DCB 431	4 - WASHINGTON STREET between and RAMP-RTS 93 NB/1 NB TO RT 138 NB	228	6	0	6	5	5	25
DMH 319-OUT 054	5 - REVERE STREET between SHERMAN STREET and WASHINGTON STREET	121	54	0	0	5	5	25
DMH 870-DMH 871	5 - PHEASANT RIDGE ROAD between ANGELA STREET and SHORT STREET	361	27	0	0	5	5	25
DMH 871-DMH 879	5 - SHORT STREET between CAPPER DRIVE and DEAD END	162	27	0	17	5	5	25
DMH 879-DMH 883	5 - SHORT STREET between CAPPER DRIVE and DEAD END	25	27	0	5	5	5	25
DMH 883-DMH 885	5 - SHORT STREET between CAPPER DRIVE and DEAD END	297	27	0	0	5	5	25
DMH 885-DMH 887	5 - WAMPATUCK DRIVE between SHORT STREET and PLEASANT GARDEN ROAD	230	27	0	19	5	5	25
DMH 528-DMH 529	5 - CASEY STREET between FENCOURT ROAD and MEADOWS AVENUE	239	30	0	0	5	5	25
DMH 529-DMH 531	5 - PINEWOOD ROAD between CASEY STREET and CUL DE SAC	320	36	0	12	5	5	25
DMH 531-DMH 536	5 - FENCOURT ROAD between PLEASANT STREET and LAWRENCE STREET	167	36	0	140	5	5	25
DMH 1011-OUT 171	5 - SUTCLIFFE AVENUE between CEDAR DRIVE and DEAD END	295	48	0	276	5	5	25
OUT 173-NDE 118	5 - HUBBARD STREET between WASHINGTON STREET and SUTCLIFFE AVENUE	29	60	0	0	5	5	25
NDE 118-OUT 174	5 - HUBBARD STREET between WASHINGTON STREET and SUTCLIFFE AVENUE	37	60	0	1	5	5	25
OUT 210-OUT 211	5 - between and	51	48	1986	494	5	5	25
DMH 284-OUT 046	5 - CURTIS ROAD between SHERMAN STREET and TRAVERSE PLACE	79	21	0	10	5	5	25
DMH 286-DMH 288	5 - CURTIS ROAD between SHERMAN STREET and TRAVERSE PLACE	308	12	0	8	5	5	25
DCB 879-OUT 116	5 - RESERVOIR CIRCLE between OAK ROAD and CUL DE SAC	172	12	0	19	5	5	25
DCB 2046-OUT 299	5 - BOLIVAR STREET between WASHINGTON STREET and PLEASANT STREET	20	12	0	19	5	5	25
DCB 2033-OUT 300	5 - BOLIVAR STREET between WASHINGTON STREET and PLEASANT STREET	118	12	1988	102	5	5	25
DCB-2525-DMH-1575	5 - between and	316	12	1983	210	5	5	25
OUT 053-DMH 322	5 - DEWITT AVENUE between SANFORD ROAD and DEAD END	130	0	0	259	5	5	25
OUT 127-OUT 126	1 - YANKEE DIVISION HIGHWAY between DEDHAM TOWN LINE and MILTON TOWN LINE	315	30	0	0	4	4	20
DMH 1128-OUT 203	3 - TURNPIKE STREET between WASHINGTON STREET and STOUGHTON TOWN LINE	212	21	1968	82	5	5	20
DMH 1576-OUT 471	3 - TURNPIKE STREET between WASHINGTON STREET and STOUGHTON TOWN LINE	63	12	1987	173	5	5	20
OUT 170-DMH 1006	4 - WASHINGTON STREET between and RAMP-RTS 93 NB/1 NB TO RT 138 NB	163	42	0	155	4	4	20
DMH 1006-DMH 1007	4 - WASHINGTON STREET between and RAMP-RTS 93 NB/1 NB TO RT 138 NB	99	42	0	155	4	4	20
DMH 1007-DMH 1008	4 - WASHINGTON STREET between and RAMP-RTS 93 NB/1 NB TO RT 138 NB	167	42	0	254	4	4	20
DMH 1008-DMH 1009	4 - WASHINGTON STREET between and RAMP-RTS 93 NB/1 NB TO RT 138 NB	217	42	0	409	4	4	20
DMH 106-JUNCTION	4 - WASHINGTON STREET between and RAMP-RTS 93 NB/1 NB TO RT 138 NB	92	18	1972	4	5	5	20
DMH 585-DMH 586	4 - SHERMAN STREET between PLEASANT STREET and BEAUMONT STREET	100	18	0	2	4	4	20
DMH 591-DMH 590	4 - SHERMAN STREET between PLEASANT STREET and BEAUMONT STREET	140	24	0	4	4	4	20
DMH 302-DMH 307	4 - WASHINGTON STREET between and RAMP-RTS 93 NB/1 NB TO RT 138 NB	133	24	0	0	4	4	20
DMH 594-DMH 595	4 - SHERMAN STREET between PLEASANT STREET and BEAUMONT STREET	73	0	0	0	4	4	20
DCB 827-DMH 586	4 - SHERMAN STREET between PLEASANT STREET and BEAUMONT STREET	12	0	0	0	4	4	20
DCB 828-DMH 586	4 - SHERMAN STREET between PLEASANT STREET and BEAUMONT STREET	14	0	0	2	4	4	20
DMH 307-DMH 307	4 - WASHINGTON STREET between and RAMP-RTS 93 NB/1 NB TO RT 138 NB	49	6	0	7	4	4	20
DMH 177-OUT 020	4 - NEPONSET STREET between WASHINGTON STREET and NORWOOD TOWN LINE	27	0	0	22	4	4	20
DMH 877-DMH 878	5 - PHEASANT RIDGE ROAD between ANGELA STREET and SHORT STREET	92	27	0	6	4	4	20
DMH 878-DMH 872	5 - PHEASANT RIDGE ROAD between ANGELA STREET and SHORT STREET	245	27	0	4	4	4	20
DMH 887-DMH 890	5 - WAMPATUCK DRIVE between SHORT STREET and PLEASANT GARDEN ROAD	175	27	0	19	4	4	20
DMH 890-DMH 892	5 - PLEASANT GARDEN ROAD between PLEASANT STREET and DEAD END	262	27	0	11	4	4	20
DMH 893-OUT 149	5 - SHORE DRIVE between PLEASANT GARDEN ROAD and PLEASANT CIRCLE	197	27	0	13	4	4	20
DMH 894-OUT 150	5 - SHORE DRIVE between PLEASANT GARDEN ROAD and PLEASANT CIRCLE	187	27	0	24	4	4	20
DMH 274-DMH 273	5 - CONCORD AVENUE between NEPONSET STREET and LEXINGTON STREET	252	36	0	0	4	4	20
DMH 276-DMH 275	5 - LEXINGTON STREET between CAPE COD LANE and PAUL STREET	271	36	0	0	4	4	20
DMH 275-DMH 274	5 - CONCORD AVENUE between NEPONSET STREET and LEXINGTON STREET	314	36	0	7	4	4	20
DMH 032-DMH 276	5 - LEXINGTON STREET between CAPE COD LANE and PAUL STREET	134	30	0	12	4	4	20
DMH 060-OUT 008	5 - FAIRVIEW ROAD between CHAPMAN STREET and CEDARCREST ROAD	254	36	1981	0	4	4	20
DMH 196-OUT 026	5 - CEDARCREST ROAD between DEDHAM STREET and DEAD END	203	42	1964	10	4	4	20
DMH 196-OUT 027	5 - CEDARCREST ROAD between DEDHAM STREET and DEAD END	32	36	0	0	4	4	20
DMH 195-DMH 196	5 - CEDARCREST ROAD between DEDHAM STREET and DEAD END	76	30	1964	9	4	4	20
DMH 194-DMH 195	5 - CEDARCREST ROAD between DEDHAM STREET and DEAD END	232	30	1964	6	4	4	20
DMH 198-DMH 197	5 - FAIRVIEW ROAD between CHAPMAN STREET and CEDARCREST ROAD	191	36	0	6	4	4	20
DMH 198-DMH 198	5 - FAIRVIEW ROAD between CHAPMAN STREET and CEDARCREST ROAD	308	36	0	168	4	4	20
DMH 200-DMH 199	5 - SPRING LANE between CHAPMAN STREET and KINGS ROAD	245	36	0	48	4	4	20
DMH 201-DMH 200	5 - SPRING LANE between CHAPMAN STREET and KINGS ROAD	63	36	0	0	4	4	20
DMH 197-DMH 060	5 - FAIRVIEW ROAD between CHAPMAN STREET and CEDARCREST ROAD	193	30	1981	6	4	4	20
OUT 086-DMH 397	5 - KINGS ROAD between CEDARCREST ROAD and DEAD END	172	36	0	0	4	4	20
DMH 397-DMH 441	5 - DEW LANE between SPRING LANE and KINGS ROAD	345	36	0	0	4	4	20
DMH 441-DMH 201	5 - DEW LANE between SPRING LANE and KINGS ROAD	46	36	0	8	4	4	20
DMH 214-DMH 215	5 - SHAWMUT ROAD between DEDHAM STREET and PRIVATE PROPERTY	224	30	0	55	4	4	20
DMH 213-DMH 214	5 - SHAWMUT ROAD between DEDHAM STREET and PRIVATE PROPERTY	36	30	0	20	4	4	20
DMH 215-DMH 1287	5 - BEATRICE WAY between CEDARCREST ROAD and CUL DE SAC	310	30	0	55	4	4	20
DMH 1287-OUT 243	5 - BEATRICE WAY between CEDARCREST ROAD and CUL DE SAC	145	30	0	0	4	4	20
DMH 377-DMH 376	5 - WILDEWOOD DRIVE between WASHINGTON STREET and WASHINGTON STREET	244	30	0	206	4	4	20
DMH 375-OUT 071	5 - WILDEWOOD DRIVE between WASHINGTON STREET and WASHINGTON STREET	328	30	0	250	4	4	20
DMH 371-DMH 377	5 - WILDEWOOD DRIVE between WASHINGTON STREET and WASHINGTON STREET	83	36	0	206	4	4	20
OUT 042-OUT 041	5 - WALNUT STREET between BELCHER STREET and WASHINGTON STREET	41	36	0	0	4	4	20
DMH 133-DMH 134	5 - MESSINGER STREET between DUNBAR STREET and WALNUT STREET	186	36	0	78	4	4	20
DMH 134-OUT 042	5 - WALNUT STREET between BELCHER STREET and WASHINGTON STREET	111	36	0	21	4	4	20
DMH 510-DMH 518	5 - BURKE DRIVE between BOLIVAR STREET and FENCOURT ROAD	217	42	1976	10	4	4	20
DMH 517-DMH 090	5 - BURKE DRIVE between BOLIVAR STREET and FENCOURT ROAD	118	42	0	24	4	4	20
DMH 516-DMH 517	5 - FENCOURT ROAD between PLEASANT STREET and LAWRENCE STREET	147	30	0	19	4	4	20
DCB 773-DMH 538	5 - CASEY STREET between FENCOURT ROAD and MEADOWS AVENUE	159	30	0	0	4	4	20
DMH 537-DMH 528	5 - CASEY STREET between FENCOURT ROAD and MEADOWS AVENUE	257	30	0	4	4	4	20
DMH 538-DMH 537	5 - CASEY STREET between FENCOURT ROAD and MEADOWS AVENUE	81	30	0	0	4	4	20
DMH 553-DMH 538	5 - CASEY STREET between FENCOURT ROAD and MEADOWS AVENUE	114	30	0	0	4	4	20
NDE 090-DMH 510	5 - BURKE DRIVE between BOLIVAR STREET and FENCOURT ROAD	203	42	0	0	4	4	20
DMH 821-DMH 820	5 - MARILYN DRIVE between RICHARD ROAD and SAWYER AVENUE	55	25	0	0	4	4	20
DMH 680-OUT 248	5 - CAREY CIRCLE between CHARLES DRIVE and CHARLES DRIVE	228	36	0	31	4	4	20
DMH 660-OUT 249	5 - CAREY CIRCLE between CHARLES DRIVE and CHARLES DRIVE	231	36	0	28	4	4	20
DMH 967-DMH 968	5 - HICKORY LANE between WASHINGTON STREET and BROOKSIDE ROAD	223	30	0	0	4	4	20
DMH 966-DMH 967	5 - HICKORY LANE between WASHINGTON STREET and BROOKSIDE ROAD	397	30	0	0	4	4	20
DMH 1010-DMH 1011	5 - ADRIENNE DRIVE between WASHINGTON STREET and CUL DE SAC	155	42	0	525	4	4	20
DMH 1070-OUT 194	5 - ESTEY WAY between PLEASANT STREET and STOUGHTON TOWN LINE	133	36	0	18	4	4	20
OUT 221-DCB 1852	5 - WARD WELL ROAD between PLEASANT STREET and CUL DE SAC	56	30	0	1	4	4	20
NDE 157-OUT 222	5 - WARD WELL ROAD between PLEASANT STREET and CUL DE SAC	98	30	0	52	4	4	20
DMH 1248-DMH 1247	5 - SHEFFIELD DRIVE between WESTCHESTER DRIVE and KENSINGTON DRIVE	301	24	0	0	5	5	20
DMH 1247-DMH 1246	5 - SHEFFIELD DRIVE between WESTCHESTER DRIVE and KENSINGTON DRIVE	30	24	0	5	5	5	20
DCB 366-OUT 032	5 - OLD SHEPARD STREET between WASHINGTON STREET and MESSINGER STREET	18	18	0	214	5	5	20
OUT 065-DMH 340	5 - COTTER STREET between SHERMAN STREET and DEAD END	153	18	0	21	5	5	20
DMH 576-OUT 110	5 - PROSPECT STREET between SHERMAN STREET and CUL DE SAC	101	18	0	148	5	5	20
DMH 868-DMH 866	5 - PHEASANT RIDGE ROAD between ANGELA STREET and SHORT STREET	151	24	0	5	5	5	20
DMH 866-DMH 880	5 - SHORT STREET between CAPPER DRIVE and DEAD END	156	18	0	5	5	5	20
DMH 889-DMH 891	5 - PLEASANT GARDEN ROAD between PLEASANT STREET and DEAD END	265	24	0	3	4	4	20
DMH 905-DMH 866	5 - PHEASANT RIDGE ROAD between ANGELA STREET and SHORT STREET	279	24	0	0	5	5	20
DMH 027-OUT 005	5 - TRAYER ROAD between HIGH STREET and CUL DE SAC	58	24	0	233	5	5	20
DMH 026-DMH 027	5 - TRAYER ROAD between HIGH STREET and CUL DE SAC	206	24	0	144	5	5	20
DCB 041-DCB 042	5 - ROBBIN ROAD between TRAYER ROAD and TRAYER ROAD	59	18	0	159	5	5	20
DCB 042-DCB 043	5 - ROBBIN ROAD between TRAYER ROAD and TRAYER ROAD	32	18	0	133	5	5	20
DCB 043-DCB 044	5 - ROBBIN ROAD between TRAYER ROAD and TRAYER ROAD	29	18	0	104	5	5	20
DCB 044-DMH 011	5 - ROBBIN ROAD between TRAYER ROAD and TRAYER ROAD	96	18	0	8	5	5	20
DMH 083-OUT 241	5 - EVERETT STREET between CHAPMAN STREET and DEAD END	139	18	1976	0	5	5	20
DMH 490-OUT 089	5 - STANDISH DRIVE between ELM STREET and STANDISH CIRCLE	87	24	0	24	5	5	20
DMH 308-DMH 311	5 - CAPE COD LANE between NEPONSET STREET and DEAD END	165	24	0	0	5	5	20
DMH 315-DMH 314	5 - CAPE COD LANE between CENTURY DRIVE and CAPE COD LANE	166	18	0	10	5	5	20
DMH 825-DMH 526	5 - GLENDALE WAY between FENCOURT ROAD and CUL DE SAC	225	18	0	0	5	5	20
DMH 530-DMH 529	5 - PINEWOOD ROAD between CASEY STREET and CUL DE SAC	144	18	0	12	5	5	20



DMH 536-DCB 749	5 - FENCOURT ROAD between PLEASANT STREET and LAWRENCE STREET	126	24	0	14	5	5	20
OUT 109-DMH 555	5 - CASEY STREET between FENCOURT ROAD and MEADOWS AVENUE	24	18	0	114	5	5	20
DMH 555-DMH 553	5 - WHEELER CIRCLE between CASEY STREET and CUL DE SAC	55	18	0	70	5	5	20
DMH 563-DMH 530	5 - PINWOOD ROAD between CASEY STREET and CUL DE SAC	160	18	0	10	5	5	20
DMH 526-DMH 1290	5 - GLENDALE WAY between FENCOURT ROAD and CUL DE SAC	126	18	0	10	5	5	20
DMH 1290-DMH 1289	5 - GLENDALE WAY between FENCOURT ROAD and CUL DE SAC	155	18	0	69	5	5	20
DMH 1289-DMH 536	5 - FENCOURT ROAD between PLEASANT STREET and LAWRENCE STREET	79	18	0	140	5	5	20
DMH 1026-NDE 118	5 - HUBBARD STREET between WASHINGTON STREET and SUTCLIFFE AVENUE	1	24	0	1	5	5	20
DMH 1077-DMH 1076	5 - ESTEY WAY between PLEASANT STREET and STOUGHTON TOWN LINE	108	24	0	100	5	5	20
DMH 1076-OUT 195	5 - ESTEY WAY between PLEASANT STREET and STOUGHTON TOWN LINE	144	24	0	154	5	5	20
DMH 1111-DMH 1104	5 - DAN ROAD between TURNPIKE STREET and CUL DE SAC	239	18	0	57	5	5	20
DMH 1114-DCB 1642	5 - between and	149	18	0	14	4	4	20
DCB 1642-DCB 1643	5 - between and	202	18	0	0	4	4	20
DCB 1643-OUT 197	5 - between and	245	18	0	19	4	4	20
DMH 1112-DCB 1643	5 - between and	81	18	0	0	4	4	20
DMH 1137-OUT 209	5 - PEQUOT WAY between TURNPIKE STREET and CUL DE SAC	200	21	0	371	5	5	20
DMH 1219-OUT 229	5 - between and	101	21	0	18	4	4	20
DMH 1220-DMH 1219	5 - STAGECOACH ROAD between TURNPIKE STREET and CUL DE SAC	146	18	0	11	4	4	20
UNK-OUT 505	5 - DAN ROAD between TURNPIKE STREET and CUL DE SAC	51	15	1998	341	4	4	20
DMH 1605-DMH 1604	5 - between and	65	12	1996	0	4	4	20
DCB 2040-DCB 2041	5 - between and	42	12	1990	13	4	4	20
DMH 1324-DMH 1322	5 - between and	107	12	1989	0	4	4	20
DCB 2041-DMH 1325	5 - between and	13	12	1989	9	4	4	20
DCB 2042-DMH 1325	5 - between and	22	12	1989	0	4	4	20
DMH 1325-DMH 1323	5 - between and	89	12	1989	5	4	4	20
DMH 1322-DMH 1320	5 - between and	81	12	1989	0	4	4	20
DMH 1130-OUT 208	5 - between and	132	12	1968	171	5	5	20
DCB 1676-OUT 206	5 - between and	83	12	1968	107	5	5	20
DMH 1245-OUT 232	5 - WESTCHESTER DRIVE between RANDOLPH STREET and SHEFFIELD DRIVE	60	12	0	3	5	5	20
DCB 1964-DMH 1278	5 - HARRISON ROAD between RANDOLPH STREET and DEAD END	25	12	0	3	4	4	20
DCB 1965-DMH 1278	5 - HARRISON ROAD between RANDOLPH STREET and DEAD END	42	12	0	0	4	4	20
DMH 1277-DMH 1278	5 - HARRISON ROAD between RANDOLPH STREET and DEAD END	215	15	0	2	4	4	20
OUT 064-OUT 063	5 - SHERMAN STREET between PLEASANT STREET and BEAUMONT STREET	61	15	0	0	5	5	20
DMH 853-OUT 141	5 - ANGELA STREET between PLEASANT STREET and CUL DE SAC	67	12	0	0	5	5	20
DMH 867-DMH 866	5 - SHORT STREET between CAPPER DRIVE and DEAD END	9	12	0	5	5	5	20
DMH 906-DMH 905	5 - CAPPER DRIVE between PLEASANT CIRCLE and DEAD END	130	12	0	0	5	5	20
DCB 1343-DMH 893	5 - SHORE DRIVE between PLEASANT GARDEN ROAD and PLEASANT CIRCLE	157	12	0	0	4	4	20
DMH 277-OUT 045	5 - REVERE COURT between REVERE STREET and DEAD END	41	15	0	9	4	4	20
DMH 278-DMH 277	5 - REVERE COURT between REVERE STREET and DEAD END	107	15	0	8	4	4	20
DMH 508-OUT 101	5 - FELDMAN WAY between MECHANIC STREET and CUL DE SAC	134	12	0	5	4	4	20
DMH 727-OUT 119	5 - CHEROKEE ROAD between ALGONQUIN ROAD and NAVAHO DRIVE	223	15	0	33	5	5	20
DCB 1075-OUT 123	5 - HOOSIC DRIVE between CHEROKEE ROAD and CUL DE SAC	169	12	0	5	169	5	20
DCB 1640-DCB 1642	5 - between and	72	12	0	0	4	4	20
NDE 139-DMH 1112	5 - between and	258	12	0	10	4	4	20
NDE 136-DMH 1112	5 - between and	79	12	0	24	4	4	20
DMH 1136-DMH 1137	5 - PEQUOT WAY between TURNPIKE STREET and CUL DE SAC	137	12	0	235	5	5	20
DCB 1691-DMH 1137	5 - PEQUOT WAY between TURNPIKE STREET and CUL DE SAC	51	12	0	341	5	5	20
DCB 1682-OUT 208	5 - between and	59	12	0	171	5	5	20
DCB 1681-OUT 207	5 - between and	15	12	0	126	5	5	20
DMH 1278-OUT 250	5 - HARRISON ROAD between RANDOLPH STREET and DEAD END	27	15	0	2	4	4	20
DCB 2039-DMH 1324	5 - between and	35	12	1989	3	4	4	20
DCB 2038-DMH 1324	5 - between and	14	12	1989	0	4	4	20
DCB 2037-DMH 1322	5 - between and	36	12	1989	0	4	4	20
DCB 2036-DMH 1323	5 - between and	22	12	1989	5	4	4	20
DCB 2043-DMH 1323	5 - between and	28	12	1989	0	4	4	20
DMH 1323-DMH 1322	5 - between and	6	12	0	5	4	4	20
DCB 840-DMH 594	5 - PEQUIT STREET between SHERMAN STREET and WASHINGTON STREET	11	0	0	8	4	4	20
NDE 114-OUT 142	5 - ANGELA STREET between PLEASANT STREET and CUL DE SAC	25	3	0	21	5	5	20
DCB 1298-DMH 881	5 - SHORT STREET between CAPPER DRIVE and DEAD END	43	0	0	0	5	5	20
DMH 880-DMH 881	5 - SHORT STREET between CAPPER DRIVE and DEAD END	17	0	0	5	5	5	20
DCB 1297-DMH 881	5 - SHORT STREET between CAPPER DRIVE and DEAD END	17	0	0	5	5	5	20
DMH 881-DMH 882	5 - SHORT STREET between CAPPER DRIVE and DEAD END	38	0	0	0	5	5	20
DCB 1296-DMH 881	5 - SHORT STREET between CAPPER DRIVE and DEAD END	52	0	0	0	5	5	20
DCB 1295-DMH 882	5 - WAMPATUCK DRIVE between SHORT STREET and PLEASANT GARDEN ROAD	22	0	0	0	5	5	20
DMH 882-DMH 884	5 - WAMPATUCK DRIVE between SHORT STREET and PLEASANT GARDEN ROAD	205	0	0	4	5	5	20
DMH 884-DMH 886	5 - WAMPATUCK DRIVE between SHORT STREET and PLEASANT GARDEN ROAD	112	0	0	9	5	5	20
DCB 1300-DMH 886	5 - WAMPATUCK DRIVE between SHORT STREET and PLEASANT GARDEN ROAD	63	0	0	0	5	5	20
DCB 1299-DMH 886	5 - WAMPATUCK DRIVE between SHORT STREET and PLEASANT GARDEN ROAD	36	0	0	0	5	5	20
DCB 1301-DMH 886	5 - WAMPATUCK DRIVE between SHORT STREET and PLEASANT GARDEN ROAD	19	0	0	9	5	5	20
DMH 886-DMH 888	5 - WAMPATUCK DRIVE between SHORT STREET and PLEASANT GARDEN ROAD	200	0	0	9	5	5	20
DCB 1324-DMH 905	5 - SHORT STREET between CAPPER DRIVE and DEAD END	21	0	0	0	5	5	20
DMH 886-DMH 911	5 - WAMPATUCK DRIVE between SHORT STREET and PLEASANT GARDEN ROAD	175	0	0	0	5	5	20
DCB 1332-DMH 911	5 - PARK DRIVE between WAMPATUCK DRIVE and CAPPER DRIVE	19	0	0	0	5	5	20
DCB 1333-DMH 911	5 - PARK DRIVE between WAMPATUCK DRIVE and CAPPER DRIVE	17	0	0	12	5	5	20
DMH 911-DMH 910	5 - PARK DRIVE between WAMPATUCK DRIVE and CAPPER DRIVE	208	0	0	2	5	5	20
DCB 1342-DCB 1343	5 - COUNTRY CLUB ROAD between SHORE DRIVE and CAPPER DRIVE	28	0	0	0	4	4	20
DMH 273-OUT 044	5 - CONCORD AVENUE between NEPONSET STREET and LEXINGTON STREET	62	0	0	0	4	4	20
DCB 409-DMH 286	5 - CURTIS ROAD between SHERMAN STREET and TRAVERSE PLACE	36	0	0	0	4	4	20
DCB 410-DMH 286	5 - CURTIS ROAD between SHERMAN STREET and TRAVERSE PLACE	15	0	0	9	4	4	20
DCB 744-DCB 743	5 - ROBERTS ROAD between SHERMAN AVENUE and CUL DE SAC	23	0	0	0	4	4	20
NDE 137-NDE 138	5 - between and	8	0	0	154	4	4	20
NDE 138-NDE 139	5 - between and	6	0	0	149	4	4	20
DCB 2565-DMH 1604	5 - between and	7	0	0	23	4	4	20
DCB 2566-DMH 1606	5 - between and	50	0	0	125	4	4	20
DMH 1606-DMH 1607	5 - WATERFALL DRIVE between BOLIVAR STREET and PINE STREET	52	0	0	151	4	4	20
DMH 1607-DMH 1608	5 - WATERFALL DRIVE between BOLIVAR STREET and PINE STREET	71	0	0	83	4	4	20
DMH 1608-DMH 1610	5 - WATERFALL DRIVE between BOLIVAR STREET and PINE STREET	48	0	0	39	4	4	20
DCB 1610-DMH 1611	5 - WATERFALL DRIVE between BOLIVAR STREET and PINE STREET	10	0	0	28	4	4	20
DMH 1611-OUT 600	5 - WATERFALL DRIVE between BOLIVAR STREET and PINE STREET	81	0	0	0	4	4	20
DCB 2569-DMH 1609	5 - WATERFALL DRIVE between BOLIVAR STREET and PINE STREET	41	0	0	93	4	4	20
DCB 2568-DMH 1610	5 - WATERFALL DRIVE between BOLIVAR STREET and PINE STREET	76	0	0	39	4	4	20
DMH 1609-DMH 1608	5 - WATERFALL DRIVE between BOLIVAR STREET and PINE STREET	24	0	0	83	4	4	20
DCB 2567-DMH 1610	5 - WATERFALL DRIVE between BOLIVAR STREET and PINE STREET	17	0	0	34	4	4	20
DCB 2555-DMH 1676	3 - TURNPIKE STREET between WASHINGTON STREET and STOUGHTON TOWN LINE	52	12	1987	169	4	4	16
DMH 593-DMH 592	4 - SHERMAN STREET between PLEASANT STREET and BEAUMONT STREET	238	24	0	4	4	4	16
DMH 596-DMH 593	4 - SHERMAN STREET between PLEASANT STREET and BEAUMONT STREET	330	24	0	4	4	4	16
DMH 597-DMH 596	4 - SHERMAN STREET between PLEASANT STREET and BEAUMONT STREET	11	18	0	0	4	4	16
DMH 597-DMH 599	4 - SHERMAN STREET between PLEASANT STREET and BEAUMONT STREET	23	18	0	1	4	4	16
DCB 843-DMH 597	4 - SHERMAN STREET between PLEASANT STREET and BEAUMONT STREET	12	18	0	1	4	4	16
DCB 842-DMH 596	4 - SHERMAN STREET between PLEASANT STREET and BEAUMONT STREET	8	18	0	7	4	4	16
DMH 599-DMH 600	4 - SHERMAN STREET between PLEASANT STREET and BEAUMONT STREET	42	18	0	4	4	4	16
DMH 601-DMH 596	4 - SHERMAN STREET between PLEASANT STREET and BEAUMONT STREET	187	24	0	5	4	4	16
DMH 154-DMH 155	4 - NEPONSET STREET between WASHINGTON STREET and NORWOOD TOWN LINE	196	18	0	6	4	4	16
DMH 980-NDE 117	4 - WASHINGTON STREET between and RAMP-RTS 93 NB/1 NB TO RT 138 NB	234	21	0	4	4	4	16
DMH 1003-DMH 1025	4 - WASHINGTON STREET between and RAMP-RTS 93 NB/1 NB TO RT 138 NB	234	24	0	0	4	4	16
DMH 372-DMH 371	4 - WASHINGTON STREET between and RAMP-RTS 93 NB/1 NB TO RT 138 NB	104	12	0	275	4	4	16
DCB 1441-DMH 979	4 - WASHINGTON STREET between and RAMP-RTS 93 NB/1 NB TO RT 138 NB	27	12	0	0	4	4	16
DCB 1442-DMH 979	4 - WASHINGTON STREET between and RAMP-RTS 93 NB/1 NB TO RT 138 NB	22	12	0	1	4	4	16
DMH 979-DMH 977	4 - WASHINGTON STREET between and RAMP-RTS 93 NB/1 NB TO RT 138 NB	183	15	0	1	4	4	16
DCB 1477-DMH 1008	4 - WASHINGTON STREET between and RAMP-RTS 93 NB/1 NB TO RT 138 NB	38	12	0	383	4	4	16
DCB 1476-DMH 1008	4 - WASHINGTON STREET between and RAMP-RTS 93 NB/1 NB TO RT 138 NB	13	12	0	397	4	4	16
DCB 1502-DMH 1013	4 - WASHINGTON STREET between and RAMP-RTS 93 NB/1 NB TO RT 138 NB	206	15	0	436	4	4	16
DMH 999-DMH 979	4 - WASHINGTON STREET between and RAMP-RTS 93 NB/1 NB TO RT 138 NB	84	15	0	8	4	4	16
NDE 053-NDE 054	4 - WASHINGTON STREET between and RAMP-RTS 93 NB/1 NB TO RT 138 NB	60	0	0	279	4	4	16
DMH 1580-OUT 408	5 - CEDAR STREET between and CAMPANELLI CIRCLE	62	24	2000	9	4	4	16
DCB 2545-OUT 506	5 - between and	63	18	1998	329	4	4	16
DMH 1080-DMH 1081	5 - DAN ROAD between TURNPIKE STREET and CUL DE SAC	237	18	1986	0	4	4	16
DMH 1162-OUT 214	5 - between and	259	24	1984	296	4	4	16
DMH 1252-DMH 1244	5 - KENSINGTON DRIVE between WESTCHESTER DRIVE and CUL DE SAC	124	18	0	9	4	4	16
DMH 105-DMH 106	5 - DOCTOR NEWELL S HAGAN COURT between WASHINGTON STREET and KINSLEY PLACE	230	18	1971	0	4	4	16
DMH 246-DCB 365	5 - KINSLEY PLACE between WASHINGTON STREET and DEAD END	44	18	0	207	4	4	16

DCB 365-OUT 031	5 - KINSLEY PLACE between WASHINGTON STREET and DEAD END	16	18	0	229	4	4	16
DMH 251-DCB 366	5 - OLD SHEPARD STREET between WASHINGTON STREET and MESSINGER STREET	153	18	0	60	4	4	16
DCB 844-DMH 600	5 - LAWRENCE STREET between BOLIVAR STREET and SHERMAN STREET	26	18	0	0	4	4	16
DCB 845-DCB 843	5 - LAWRENCE STREET between BOLIVAR STREET and SHERMAN STREET	56	18	0	0	4	4	16
OUT 145-DMH 869	5 - PHEASANT RIDGE ROAD between ANGELA STREET and SHORT STREET	184	24	0	26	4	4	16
DMH 869-DMH 868	5 - PHEASANT RIDGE ROAD between ANGELA STREET and SHORT STREET	184	24	0	0	4	4	16
DMH 873-DMH 874	5 - QUAIL RUN between ANGELA STREET and CUL DE SAC	153	24	0	117	4	4	16
DMH 875-DMH 874	5 - QUAIL RUN between ANGELA STREET and CUL DE SAC	153	24	0	158	4	4	16
DMH 874-DMH 876	5 - PHEASANT RIDGE ROAD between ANGELA STREET and SHORT STREET	214	24	0	10	4	4	16
DMH 895-DMH 875	5 - QUAIL RUN between ANGELA STREET and CUL DE SAC	159	24	0	24	4	4	16
DMH 913-DMH 912	5 - WAMPATUCK DRIVE between SHORT STREET and PLEASANT GARDEN ROAD	231	24	0	159	4	4	16
DMH 912-DMH 888	5 - WAMPATUCK DRIVE between SHORT STREET and PLEASANT GARDEN ROAD	164	24	0	12	4	4	16
DMH 031-DMH 032	5 - LEXINGTON STREET between CAPE COD LANE and PAUL STREET	120	18	0	12	4	4	16
DMH 076-OUT 010	5 - HILLSIDE STREET between SUNNYSIDE AVENUE and MOUNTAIN AVENUE	105	18	0	24	4	4	16
OUT 011-DMH 077	5 - HILLSIDE STREET between SUNNYSIDE AVENUE and MOUNTAIN AVENUE	107	18	0	24	4	4	16
DMH 153-DMH 154	5 - VAN BUREN STREET between NEPONSET STREET and DEAD END	211	18	0	0	4	4	16
DMH 054-DMH 060	5 - CARRIAGE LANE between FAIRVIEW ROAD and CUL DE SAC	127	18	1981	0	4	4	16
DMH 041-DMH 038	5 - CEDARCREST ROAD between DEDHAM STREET and DEAD END	127	18	1973	0	4	4	16
DMH 034-DMH 041	5 - CEDARCREST ROAD between DEDHAM STREET and DEAD END	362	18	1973	4	4	4	16
DMH 038-DMH 050	5 - CEDARCREST ROAD between DEDHAM STREET and DEAD END	123	21	0	0	4	4	16
DMH 050-DMH 042	5 - CEDARCREST ROAD between DEDHAM STREET and DEAD END	359	21	1964	0	4	4	16
DMH 042-DMH 194	5 - CEDARCREST ROAD between DEDHAM STREET and DEAD END	435	24	1964	0	4	4	16
DMH 436-DMH 437	5 - PAMELA LANE between KINGS ROAD and CEDARCREST ROAD	224	18	0	0	4	4	16
DMH 437-DMH 438	5 - KINGS ROAD between CEDARCREST ROAD and DEAD END	161	24	0	6	4	4	16
DMH 438-DMH 439	5 - KINGS ROAD between CEDARCREST ROAD and DEAD END	163	24	0	0	4	4	16
DMH 439-DMH 440	5 - KINGS ROAD between CEDARCREST ROAD and DEAD END	165	24	0	0	4	4	16
DMH 204-DMH 203	5 - KINGS ROAD between CEDARCREST ROAD and DEAD END	196	24	0	0	4	4	16
DMH 203-DMH 194	5 - CEDARCREST ROAD between DEDHAM STREET and DEAD END	122	24	0	0	4	4	16
DMH 212-DMH 213	5 - SHAWMUT ROAD between DEDHAM STREET and PRIVATE PROPERTY	352	18	0	0	4	4	16
DMH 498-DMH 490	5 - STANDISH DRIVE between ELM STREET and STANDISH CIRCLE	178	18	0	0	4	4	16
DMH 440-DMH 204	5 - KINGS ROAD between CEDARCREST ROAD and DEAD END	208	24	0	0	4	4	16
DMH 367-DMH 364	5 - WILDEWOOD DRIVE between WASHINGTON STREET and WASHINGTON STREET	421	18	0	4	4	4	16
DMH 376-DMH 375	5 - WILDEWOOD DRIVE between WASHINGTON STREET and WASHINGTON STREET	152	24	0	238	4	4	16
DMH 545-DMH 544	5 - CANTERBURY DRIVE between WHEELER CIRCLE and PLEASANT STREET	108	18	0	0	4	4	16
DMH 550-OUT 107	5 - WHEELER CIRCLE between CASEY STREET and CUL DE SAC	212	18	0	0	4	4	16
DMH 544-DMH 554	5 - CANTERBURY DRIVE between WHEELER CIRCLE and PLEASANT STREET	88	24	0	0	4	4	16
DMH 554-DMH 553	5 - WHEELER CIRCLE between CASEY STREET and CUL DE SAC	74	24	0	0	4	4	16
DMH 820-DMH 822	5 - RICHARD ROAD between LINCOLNSHIRE DRIVE and DEAD END	137	20	0	2	4	4	16
DMH 670-NDE 102	5 - CHARLES DRIVE between DEDHAM STREET and DEAD END	396	18	0	3	4	4	16
NDE 102-DMH 680	5 - CAREY CIRCLE between CHARLES DRIVE and CHARLES DRIVE	123	18	0	29	4	4	16
DMH 716-DMH 715	5 - MOHAWK ROAD between PECUNIT STREET and CHEROKEE ROAD	230	18	0	0	4	4	16
DMH 696-OUT 117	5 - NAVAHO DRIVE between RAVEN ROAD and SENECA ROAD	15	18	0	0	4	4	16
DMH 753-DMH 752	5 - ROYALL STREET between WASHINGTON STREET and DEAD END	400	18	0	24	4	4	16
DMH 1039-DMH 1037	5 - ROYALL LANE between ROYALL STREET and CUL DE SAC	303	18	0	0	4	4	16
DMH 1037-DMH 1038	5 - ROYALL STREET between WASHINGTON STREET and DEAD END	83	18	0	0	4	4	16
DMH 1036-DMH 1038	5 - ROYALL STREET between WASHINGTON STREET and DEAD END	169	18	0	19	4	4	16
DMH 1060-DMH 1059	5 - ROYALL STREET between WASHINGTON STREET and DEAD END	132	18	0	0	4	4	16
DMH 1038-NDE 110	5 - ROYALL STREET between WASHINGTON STREET and DEAD END	243	18	0	22	4	4	16
DMH 1034-OUT 175	5 - ORCHARD WAY between and	93	18	0	180	4	4	16
DMH 956-DMH 975	5 - OLD COACH ROAD between WASHINGTON STREET and DEAD END	468	18	0	0	4	4	16
DMH 1012-DMH 1011	5 - ADRIENNE DRIVE between WASHINGTON STREET and CUL DE SAC	11	21	0	529	4	4	16
DMH 1013-DMH 1014	5 - SUTCLIFFE AVENUE between CEDAR DRIVE and DEAD END	104	18	0	452	4	4	16
DMH 1014-DMH 1012	5 - SUTCLIFFE AVENUE between CEDAR DRIVE and DEAD END	305	18	0	452	4	4	16
DMH 1019-DCB 1500	5 - ADRIENNE DRIVE between WASHINGTON STREET and CUL DE SAC	130	24	0	326	4	4	16
DMH 1025-DMH 1026	5 - HUBBARD STREET between WASHINGTON STREET and SUTCLIFFE AVENUE	231	24	0	5	4	4	16
DMH 975-OUT 163	5 - OLD COACH ROAD between WASHINGTON STREET and DEAD END	196	18	0	17	4	4	16
DMH 807-OUT 133	5 - DIANA DRIVE between LINCOLNSHIRE DRIVE and CUL DE SAC	158	18	0	16	4	4	16
DMH 1073-DMH 1072	5 - ESTEY WAY between PLEASANT STREET and SToughton TOWN LINE	97	24	0	8	4	4	16
DMH 1072-DMH 1070	5 - ESTEY WAY between PLEASANT STREET and SToughton TOWN LINE	191	24	0	6	4	4	16
DCB 1851-NDE 157	5 - WARD WELL ROAD between PLEASANT STREET and CUL DE SAC	62	18	0	1	4	4	16
DCB 1852-NDE 157	5 - WARD WELL ROAD between PLEASANT STREET and CUL DE SAC	54	18	0	0	4	4	16
DMH 1078-DMH 1079	5 - DAN ROAD between TURNPIKE STREET and CUL DE SAC	159	18	1986	0	4	4	16
DMH 1079-DMH 1080	5 - DAN ROAD between TURNPIKE STREET and CUL DE SAC	300	18	1986	5	4	4	16
DMH 1103-DMH 1102	5 - between and	167	18	0	61	4	4	16
DMH 1109-DMH 1110	5 - between and	95	18	0	303	4	4	16
DMH 1110-DMH 1111	5 - DAN ROAD between TURNPIKE STREET and CUL DE SAC	170	18	0	293	4	4	16
DMH 822-OUT 278	5 - RICHARD ROAD between LINCOLNSHIRE DRIVE and DEAD END	56	20	0	139	4	4	16
DMH 1548-OUT 302	5 - BAYBERRY ROAD between RANDOLPH STREET and YORK STREET	40	24	0	6	4	4	16
DCB 2546-OUT 507	5 - between and	51	15	1998	89	4	4	16
DCB 1288-DMH 868	5 - PHEASANT RIDGE ROAD between ANGELA STREET and SHORT STREET	16	12	0	0	4	4	16
DCB 1287-DMH 868	5 - PHEASANT RIDGE ROAD between ANGELA STREET and SHORT STREET	15	12	0	5	4	4	16
DCB 1293-DMH 878	5 - PHEASANT RIDGE ROAD between ANGELA STREET and SHORT STREET	25	12	0	0	4	4	16
DCB 1294-DMH 878	5 - PHEASANT RIDGE ROAD between ANGELA STREET and SHORT STREET	20	12	0	6	4	4	16
DMH 915-DMH 889	5 - WAMPATUCK DRIVE between SHORT STREET and PLEASANT GARDEN ROAD	397	12	0	0	4	4	16
DCB 1335-DMH 889	5 - PLEASANT GARDEN ROAD between PLEASANT STREET and DEAD END	32	12	0	0	4	4	16
DCB 1334-DMH 889	5 - WAMPATUCK DRIVE between SHORT STREET and PLEASANT GARDEN ROAD	62	12	0	62	4	4	16
DMH 188-OUT 007	5 - FAIRVIEW ROAD between CHAPMAN STREET and CEDARCREST ROAD	53	15	1981	131	4	4	16
DMH 040-DMH 038	5 - CEDARCREST ROAD between DEDHAM STREET and DEAD END	84	15	0	0	4	4	16
DMH 039-DMH 040	5 - FALL LANE between CEDARCREST ROAD and SPRING LANE	183	15	0	4	4	4	16
DMH 043-DMH 042	5 - CEDARCREST ROAD between DEDHAM STREET and DEAD END	108	15	0	0	4	4	16
DMH 044-DMH 043	5 - PAMELA LANE between KINGS ROAD and CEDARCREST ROAD	226	15	0	17	4	4	16
DMH 045-DMH 034	5 - CEDARCREST ROAD between DEDHAM STREET and DEAD END	306	15	0	5	4	4	16
DMH 046-DMH 045	5 - CEDARCREST ROAD between DEDHAM STREET and DEAD END	170	15	0	0	4	4	16
DMH 047-DMH 046	5 - CEDARCREST ROAD between DEDHAM STREET and DEAD END	171	15	0	0	4	4	16
DMH 048-DMH 047	5 - CEDARCREST ROAD between DEDHAM STREET and DEAD END	181	12	0	0	4	4	16
DMH 191-DMH 044	5 - PAMELA LANE between KINGS ROAD and CEDARCREST ROAD	232	12	0	19	4	4	16
DMH 395-DMH 396	5 - KINGS ROAD between CEDARCREST ROAD and DEAD END	155	15	0	12	4	4	16
DMH 396-DMH 399	5 - KINGS ROAD between CEDARCREST ROAD and DEAD END	85	15	0	13	4	4	16
DMH 399-DMH 397	5 - DEW LANE between SPRING LANE and KINGS ROAD	92	15	0	4	4	4	16
DMH 413-DMH 414	5 - CEDARCREST ROAD between DEDHAM STREET and DEAD END	160	12	0	0	4	4	16
DMH 416-DMH 417	5 - SPRING LANE between CHAPMAN STREET and KINGS ROAD	115	15	0	3	4	4	16
DMH 424-DMH 425	5 - PAMELA LANE between KINGS ROAD and CEDARCREST ROAD	244	12	0	0	4	4	16
DMH 414-DMH 048	5 - CEDARCREST ROAD between DEDHAM STREET and DEAD END	184	12	0	0	4	4	16
DMH 417-DMH 201	5 - DEW LANE between SPRING LANE and KINGS ROAD	137	15	0	0	4	4	16
DMH 358-DMH 357	5 - OLD MEADOW LANE between WILDEWOOD DRIVE and WILDEWOOD DRIVE	118	12	0	0	4	4	16
DMH 357-DMH 363	5 - WILDEWOOD DRIVE between WASHINGTON STREET and WASHINGTON STREET	230	12	0	13	4	4	16
DMH 362-DMH 364	5 - WILDEWOOD DRIVE between WASHINGTON STREET and WASHINGTON STREET	215	12	0	4	4	4	16
DMH 360-DMH 365	5 - WILDEWOOD DRIVE between WASHINGTON STREET and WASHINGTON STREET	305	15	0	0	4	4	16
DMH 357-DMH 1288	5 - WILDEWOOD DRIVE between WASHINGTON STREET and WASHINGTON STREET	108	12	0	17	4	4	16
DMH 1288-DMH 376	5 - WILDEWOOD DRIVE between WASHINGTON STREET and WASHINGTON STREET	115	12	0	125	4	4	16
DCB 1425-DMH 967	5 - HICKORY LANE between WASHINGTON STREET and BROOKSIDE ROAD	22	12	0	0	4	4	16
DCB 1426-DMH 967	5 - HICKORY LANE between WASHINGTON STREET and BROOKSIDE ROAD	11	12	0	0	4	4	16
DCB 1482-DMH 1011	5 - ADRIENNE DRIVE between WASHINGTON STREET and CUL DE SAC	17	12	0	513	4	4	16
DCB 1480-DMH 1012	5 - SUTCLIFFE AVENUE between CEDAR DRIVE and DEAD END	36	12	0	533	4	4	16
DCB 1481-DMH 1012	5 - SUTCLIFFE AVENUE between CEDAR DRIVE and DEAD END	29	12	0	505	4	4	16
DMH 1015-DMH 1014	5 - between and	205	12	0	395	4	4	16
DCB 1503-DCB 1502	5 - between and	357	12	0	107	4	4	16
DMH 1466-DMH 1467	5 - WATERMAN ROAD between YORK STREET and CUL DE SAC	160	12	0	7	4	4	16
DMH 1467-OUT 0259	5 - WATERMAN ROAD between YORK STREET and CUL DE SAC	26	12	0	167	4	4	16
DMH 1469-DMH 1468	5 - WATERMAN ROAD between YORK STREET and CUL DE SAC	157	12	0	9	4	4	16
DMH 1478-DMH 1469	5 - WATERMAN ROAD between YORK STREET and CUL DE SAC	60	12	0	0	4	4	16
DMH 1317-DMH 1318	5 - FERN BROOK CIRCLE between KNOB HILL CIRCLE and CUL DE SAC	162	12	0	0	4	4	16
DCB 1985-DMH 1318	5 - FERN BROOK CIRCLE between KNOB HILL CIRCLE and CUL DE SAC	10	12	0	8	4	4	16
DCB 1984-DMH 1318	5 - FERN BROOK CIRCLE between KNOB HILL CIRCLE and CUL DE SAC	22	12	0	0	4	4	16
DMH 1318-OUT 0251	5 - FERN BROOK CIRCLE between KNOB HILL CIRCLE and CUL DE SAC	44	12	0	8	4	4	16
DMH 1546-DMH 1547	5 - BAYBERRY ROAD between RANDOLPH STREET and YORK STREET	101	15	0	11	4	4	16
DMH 1547-DMH 1548	5 - BAYBERRY ROAD between RANDOLPH STREET and YORK STREET	82	15	0	5	4	4	16
DCB 2462-DMH 1547	5 - BAYBERRY ROAD between RANDOLPH STREET and YORK STREET	22	12	0	0	4	4	16
DCB 2461-DMH 1547	5 - BAYBERRY ROAD between RANDOLPH STREET and YORK STREET	14	12	0	12	4	4	16
DCB 2544-OUT 504	5 - DAN ROAD between TURNPIKE STREET and CUL DE SAC	59	8	1998	304	4	4	16
DMH 888-DMH 889	5 - WAMPATUCK DRIVE between SHORT STREET and PLEASANT GARDEN ROAD	161	0	0	9	4	4	16

DCB_1302-DMH_889	5 - PLEASANT GARDEN ROAD between PLEASANT STREET and DEAD END	12	0	0	11	4	4	16
DCB_103-DMH_060	5 - FAIRVIEW ROAD between CHAPMAN STREET and CEDARCREST ROAD	26	0	0	0	4	4	16
DCB_102-DMH_060	5 - FAIRVIEW ROAD between CHAPMAN STREET and CEDARCREST ROAD	22	0	0	12	4	4	16
DCB_276-DMH_038	5 - CEDARCREST ROAD between DEDHAM STREET and DEAD END	62	0	0	0	4	4	16
DCB_073-DMH_038	5 - CEDARCREST ROAD between DEDHAM STREET and DEAD END	57	0	0	0	4	4	16
DCB_069-DMH_038	5 - CEDARCREST ROAD between DEDHAM STREET and DEAD END	40	0	0	0	4	4	16
DCB_070-DMH_038	5 - CEDARCREST ROAD between DEDHAM STREET and DEAD END	52	0	0	0	4	4	16
DCB_079-DMH_042	5 - CEDARCREST ROAD between DEDHAM STREET and DEAD END	18	0	0	1	4	4	16
DCB_078-DMH_042	5 - CEDARCREST ROAD between DEDHAM STREET and DEAD END	46	0	0	0	4	4	16
DCB_076-DMH_042	5 - CEDARCREST ROAD between DEDHAM STREET and DEAD END	63	0	0	0	4	4	16
DCB_077-DMH_042	5 - CEDARCREST ROAD between DEDHAM STREET and DEAD END	70	0	0	0	4	4	16
DCB_081-DMH_044	5 - PAMELA LANE between KINGS ROAD and CEDARCREST ROAD	22	0	0	1	4	4	16
DCB_080-DMH_044	5 - PAMELA LANE between KINGS ROAD and CEDARCREST ROAD	11	0	0	19	4	4	16
DCB_278-DMH_191	5 - PAMELA LANE between KINGS ROAD and CEDARCREST ROAD	13	0	0	20	4	4	16
DCB_277-DMH_191	5 - PAMELA LANE between KINGS ROAD and CEDARCREST ROAD	23	0	0	2	4	4	16
DCB_075-DMH_041	5 - CEDARCREST ROAD between DEDHAM STREET and DEAD END	28	0	0	0	4	4	16
DCB_074-DMH_041	5 - CEDARCREST ROAD between DEDHAM STREET and DEAD END	17	0	0	4	4	4	16
DCB_084-DMH_048	5 - CEDARCREST ROAD between DEDHAM STREET and DEAD END	30	0	0	0	4	4	16
DCB_085-DMH_048	5 - CEDARCREST ROAD between DEDHAM STREET and DEAD END	22	0	0	4	4	4	16
DCB_082-DMH_046	5 - CEDARCREST ROAD between DEDHAM STREET and DEAD END	63	0	0	0	4	4	16
DCB_083-DMH_046	5 - CEDARCREST ROAD between DEDHAM STREET and DEAD END	62	0	0	2	4	4	16
DCB_290-DMH_196	5 - CEDARCREST ROAD between DEDHAM STREET and DEAD END	96	0	0	0	4	4	16
DCB_289-DMH_196	5 - CEDARCREST ROAD between DEDHAM STREET and DEAD END	88	0	0	10	4	4	16
DCB_288-JUNCTION	5 - CEDARCREST ROAD between DEDHAM STREET and DEAD END	9	0	0	7	4	4	16
DCB_287-JUNCTION	5 - CEDARCREST ROAD between DEDHAM STREET and DEAD END	19	0	0	0	4	4	16
DCB_283-JUNCTION	5 - CEDARCREST ROAD between DEDHAM STREET and DEAD END	10	0	0	4	4	4	16
DCB_549-DMH_399	5 - KINGS ROAD between CEDARCREST ROAD and DEAD END	20	0	0	0	4	4	16
DCB_550-DMH_399	5 - KINGS ROAD between CEDARCREST ROAD and DEAD END	7	0	0	13	4	4	16
DCB_579-DMH_424	5 - SPRING LANE between CHAPMAN STREET and KINGS ROAD	22	0	0	0	4	4	16
DCB_580-DMH_424	5 - SPRING LANE between CHAPMAN STREET and KINGS ROAD	11	0	0	9	4	4	16
DCB_582-DMH_425	5 - PAMELA LANE between KINGS ROAD and CEDARCREST ROAD	60	0	0	0	4	4	16
DCB_581-DMH_425	5 - PAMELA LANE between KINGS ROAD and CEDARCREST ROAD	49	0	0	0	4	4	16
DCB_599-DMH_440	5 - KINGS ROAD between CEDARCREST ROAD and DEAD END	25	0	0	4	4	4	16
DCB_598-DMH_440	5 - KINGS ROAD between CEDARCREST ROAD and DEAD END	26	0	0	0	4	4	16
DCB_603-DMH_441	5 - DEW LANE between SPRING LANE and KINGS ROAD	21	0	0	0	4	4	16
DMH_425-DMH_191	5 - PAMELA LANE between KINGS ROAD and CEDARCREST ROAD	160	0	0	13	4	4	16
DCB_293-DMH_204	5 - KINGS ROAD between CEDARCREST ROAD and DEAD END	24	0	0	2	4	4	16
DCB_294-DMH_204	5 - KINGS ROAD between CEDARCREST ROAD and DEAD END	11	0	0	0	4	4	16
DCB_286-DMH_194	5 - CEDARCREST ROAD between DEDHAM STREET and DEAD END	49	0	0	0	4	4	16
DCB_285-DMH_194	5 - CEDARCREST ROAD between DEDHAM STREET and DEAD END	60	0	0	0	4	4	16
DCB_284-DMH_194	5 - CEDARCREST ROAD between DEDHAM STREET and DEAD END	63	0	0	0	4	4	16
DCB_647-DCB_646	5 - ASHDALE ROAD between OAKDALE ROAD and BIRCHCROFT ROAD	188	0	0	0	4	4	16
DCB_646-DCB_645	5 - OAKDALE ROAD between DEAD END and DEAD END	26	0	0	0	4	4	16
DCB_297-DMH_437	5 - KINGS ROAD between CEDARCREST ROAD and DEAD END	35	0	0	0	4	4	16
DCB_502-DMH_357	5 - WILDEWOOD DRIVE between WASHINGTON STREET and WASHINGTON STREET	27	0	0	0	4	4	16
DCB_501-DMH_357	5 - WILDEWOOD DRIVE between WASHINGTON STREET and WASHINGTON STREET	22	0	0	16	4	4	16
DCB_513-DMH_367	5 - WILDEWOOD DRIVE between WASHINGTON STREET and WASHINGTON STREET	46	0	0	0	4	4	16
DCB_512-DMH_367	5 - WILDEWOOD DRIVE between WASHINGTON STREET and WASHINGTON STREET	19	0	0	4	4	4	16
DMH_366-DMH_367	5 - WILDEWOOD DRIVE between WASHINGTON STREET and WASHINGTON STREET	133	0	0	3	4	4	16
DMH_365-DMH_366	5 - WILDEWOOD DRIVE between WASHINGTON STREET and WASHINGTON STREET	109	0	0	0	4	4	16
DCB_510-DMH_365	5 - WILDEWOOD DRIVE between WASHINGTON STREET and WASHINGTON STREET	41	0	0	0	4	4	16
DCB_511-DMH_365	5 - WILDEWOOD DRIVE between WASHINGTON STREET and WASHINGTON STREET	38	0	0	5	4	4	16
NDE_059-NDE_058	5 - WILDEWOOD DRIVE between WASHINGTON STREET and WASHINGTON STREET	90	0	0	291	4	4	16
NDE_056-NDE_054	5 - WILDEWOOD DRIVE between WASHINGTON STREET and WASHINGTON STREET	82	0	0	291	4	4	16
NDE_054-NDE_055	5 - WILDEWOOD DRIVE between WASHINGTON STREET and WASHINGTON STREET	11	0	0	284	4	4	16
NDE_058-NDE_057	5 - WILDEWOOD DRIVE between WASHINGTON STREET and WASHINGTON STREET	8	0	0	285	4	4	16