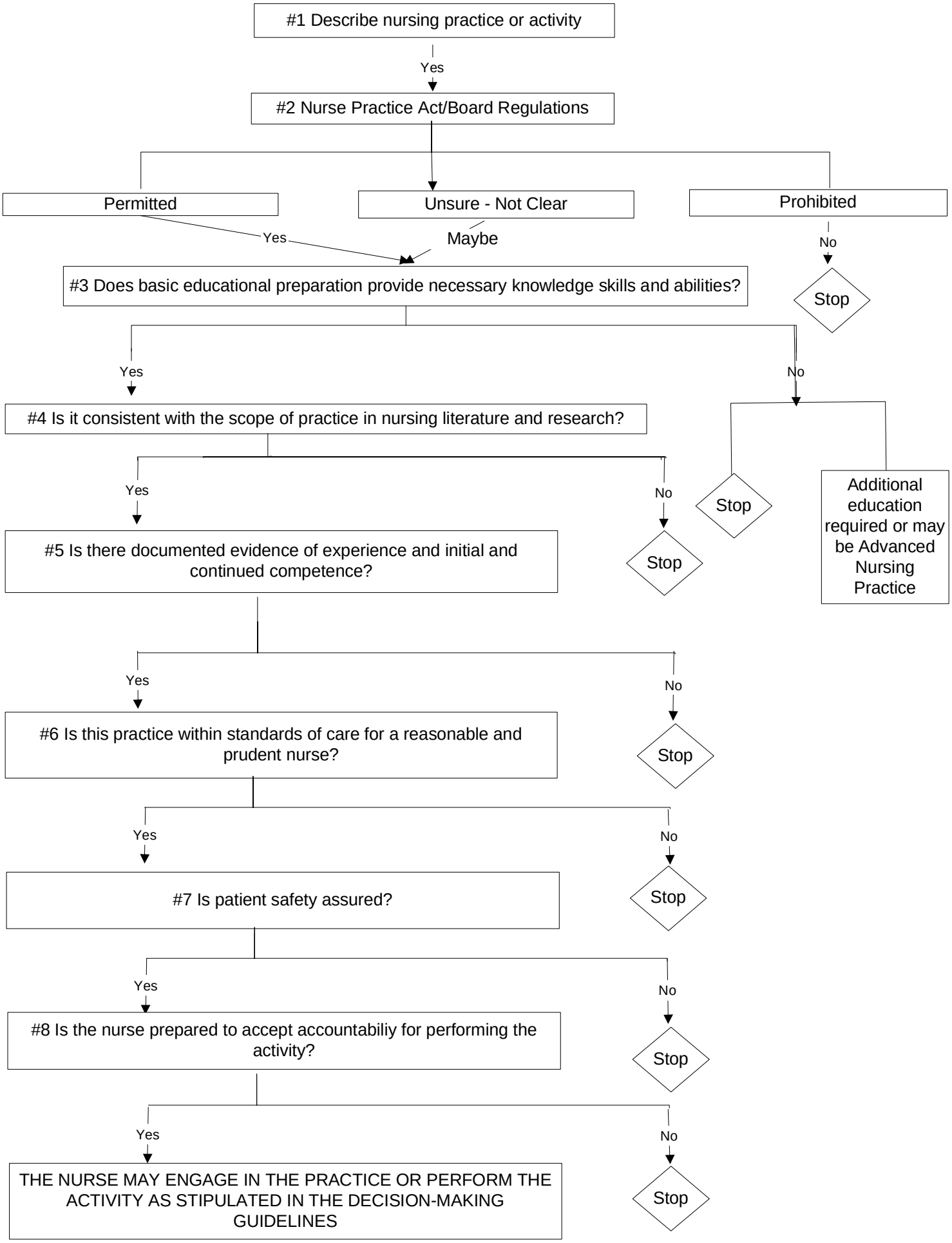Framework for Decision-Making Nursing Practice Activities