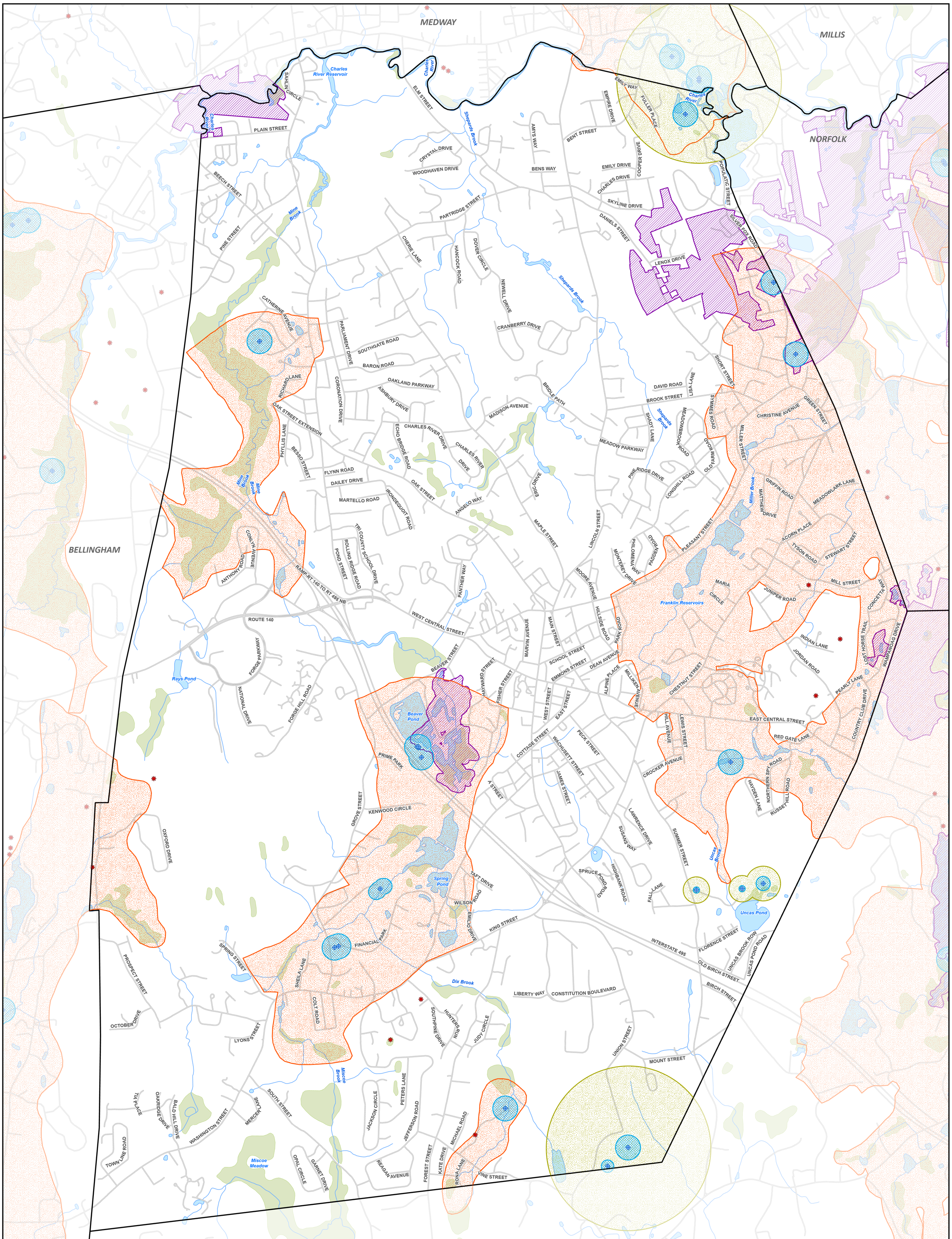

Legend

- Public Water Supply (Dec. 2020)
- Certified Vernal Pool (Jan. 2021)
- NHESP Priority Habitats of Rare Species (Aug. 2017)
- Areas of Critical Environmental Concern (2009)

Wellhead Protection Areas (Dec. 2020)

- Zone I (No Spray Zone)
- IWPA
- Zone II

Surface Water Protection Zones (April 2017)

- A
- B
- C

- Stream, Brook
- Lake, Pond
- Reservoir
- Wetland

N W E S

0 2,000 4,000 6,000 Feet

0 0.25 0.5 0.75 1 Miles

Data Source: MassGIS

2021 Herbicide Treatment

Sensitive Areas Not Readily Identifiable in the Field

Franklin, Massachusetts

Comprehensive Environmental Inc.

1/27/2021