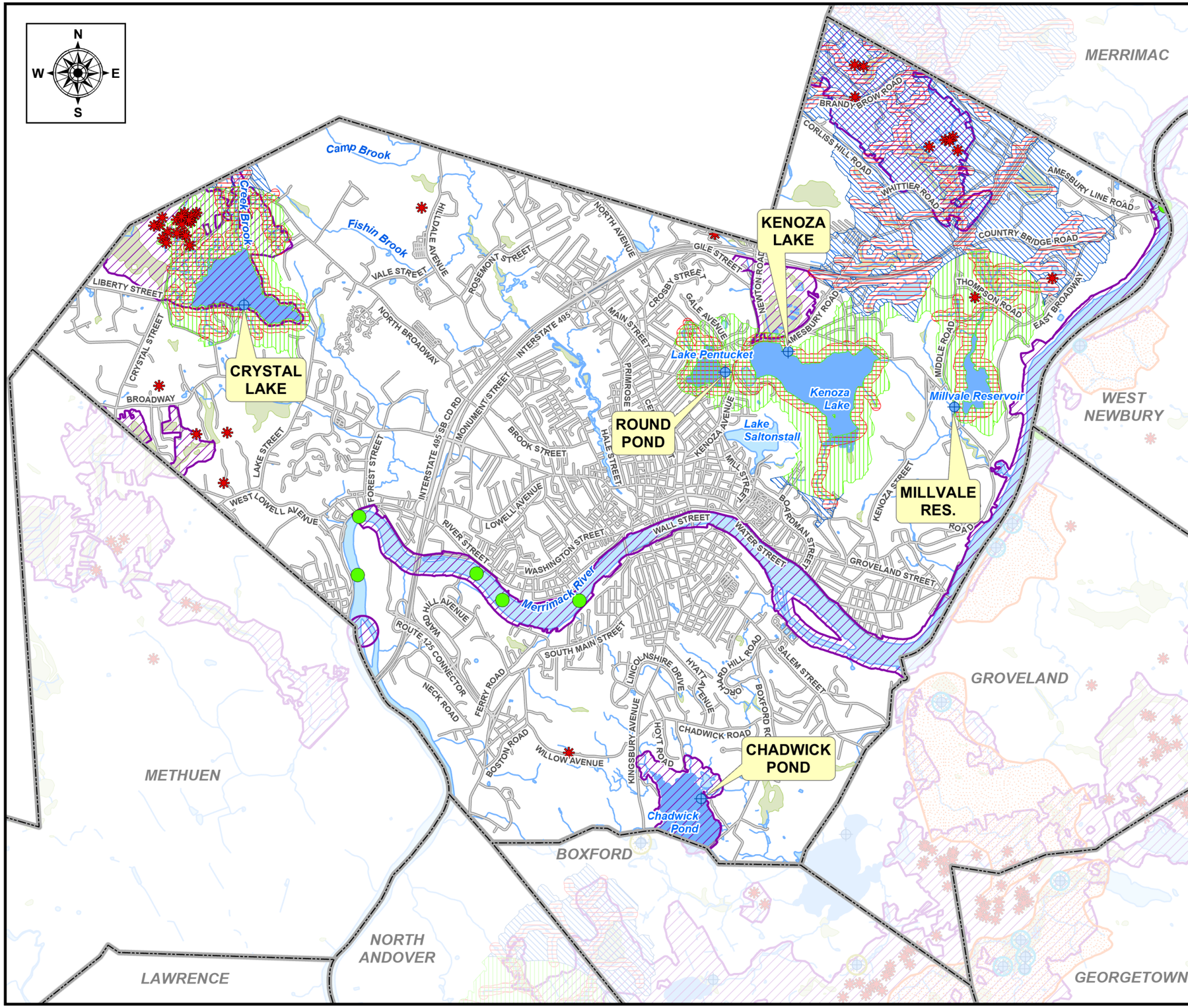


# 2021 Herbicide Treatment Locations

## Sensitive Areas Not Readily Identifiable in the Field

### Haverhill, Massachusetts

### Legend

- Public Water Supply (Dec. 2020)
- NHESP Certified Vernal Pools
- Anadromous Fish Presence (Mar. 1997)
- Areas of Critical Environmental Concern (2009)
- NHESP Priority Habitats of Rare Species (Aug. 2017)

**Surface Water Protection Zones (April 2017)**

- A
- B
- C

**Wellhead Protection Areas (Dec. 2020)**

- Zone I (No Spray Zone)
- Zone II
- IWPA
- Lake, Pond
- Reservoir
- Wetland
- Stream, Brook

0 3,000 6,000 9,000 12,000 Feet

0 0.5 1 1.5 2 Miles

**Comprehensive Environmental Incorporated**

Data Sources: MassGIS, MassDEP, NHESP

1/27/2021