

INVENTORY OF TERNS, LAUGHING GULLS, AND BLACK SKIMMERS NESTING IN MASSACHUSETTS IN 2020



Common Tern x Arctic Tern hybrid chick, Penikese I., © MassWildlife

Prepared by:

Carolyn Mostello, Marcela Liljesthröm, Jennifer Longsdorf, Amanda Veinotte, and Colby
Kellogg-Youndt

Massachusetts Division of Fisheries & Wildlife

March 2023



MASSWILDLIFE

**SUPPORT ENDANGERED
SPECIES CONSERVATION**

Contribute on your state income tax form or send a check
made payable to Commonwealth of MA: NHESP to
1 Rabbit Hill Road, Westborough, MA 01581.



For more information, please call
(508) 389-6360 or visit mass.gov/nhesp

THANK YOU FOR YOUR SUPPORT!

ABSTRACT

Cooperators in Massachusetts surveyed 278 coastal sites in 2020 for the presence of breeding Roseate Terns (*Sterna dougallii*), Common Terns (*Sterna hirundo*), Arctic Terns (*Sterna paradisaea*), Least Terns (*Sternula antillarum*), Black Skimmers (*Rhynchops niger*), and Laughing Gulls (*Larus atricilla*). Approximately 87 sites were occupied by nesting birds. Sites supporting the largest colonies of Roseate Terns, Common Terns, and Laughing Gulls were not surveyed due to issues associated with the COVID pandemic, so statewide abundances for these species are unknown. Compared to 2019, Least Terns decreased to 3,747 pairs (-13%); Arctic Terns decreased from 1.5 pairs to 0.5 pairs, and Black Skimmers decreased from 12 pairs in the A-period to 11 pairs, but an additional 4 pairs nested during the B-period. Earliest and median first egg dates across sites were 18 May/20 May for Roseate Terns, 14 May/26 May for Common Terns, 16 May/30 May for Least Terns, and 21 May/(n/a) for a mixed Arctic Tern/Common Tern pair. No precise chronology data were available for Black Skimmer or Laughing Gull.

INTRODUCTION

Coastal waterbirds are a vulnerable group of species. Of Massachusetts' four nesting tern species, the Common Tern, Least Tern, and Arctic Tern are listed as "Special Concern" pursuant to the Massachusetts Endangered Species Act. The Roseate Tern is listed as "Endangered" pursuant to both the Massachusetts and U.S. Endangered Species Acts.

Terns, Laughing Gulls, and Black Skimmers in Massachusetts are protected and monitored by an extensive network of cooperators throughout the state. These cooperators provide census data and other reproductive information to the Massachusetts Division of Fisheries & Wildlife (MassWildlife). This allows wildlife managers to determine abundance and status of, and threats to, these species.

This report summarizes data on distribution, abundance, and productivity of terns, Laughing Gulls, and Black Skimmers in Massachusetts during the 2020 nesting season.

METHODS

Sites Surveyed: Cooperators are asked to survey all sites at which terns, Laughing Gulls, and Black Skimmers have been known to nest. Some cooperators also survey additional sites with no history of nesting by these species. Any new nesting sites are reported.

Timing of Census: Depending upon the species, either one or two censuses are conducted. The "A-period count" (or "peak season" count) is conducted between 5 and 20 June. Laughing Gulls, Black Skimmers, and all tern species are censused during the A-period. For Roseate and Common Terns, the count is ideally conducted as closely as possible to the first hatch. Laughing Gull and Black Skimmer counts are timed to be coincident with Common Tern counts, and Arctic Tern counts with counts of any sympatric nesting seabird species. Least Tern colonies ideally are visited multiple times during the A-period window, and maximum estimates are reported. The "B-period count" (or "post-peak" count) is conducted after 20 June. For Roseate Terns, the B-count is timed 25 days after the A-count. For Arctic Terns and Black Skimmers, which nest in very low numbers in the state, any additional pairs that appear after 20 June are reported. A B-count for Least Terns is not necessary unless there is a significant change in numbers from the A-count, or a site that was not used during the A-period window was used after 20 June. Because Least Terns frequently shift among sites in response to disturbance, B-counts do not contribute to the

INVENTORY OF TERNS, LAUGHING GULLS, AND BLACK SKIMMERS NESTING IN MASSACHUSETTS IN 2020

overall census numbers (to avoid double-counting the same birds); however, the B-count does document use of the site. B-counts are not required for Common Terns or Laughing Gulls.

Survey Method: Observers are asked to classify their survey method as one of the following: Nest Count, Partial/Extrapolated Nest Count, Incubation Count, or Adult Count. All counts are expressed as “number of pairs”. Nests must contain at least one egg to be counted unless it is obvious that chicks have already hatched. Empty scrapes and abandoned nests are not counted unless they are known to have been active during the census window. Adults are only counted if it appears that they are nesting at a site; birds that are not suspected to be nesting at a site (e.g., resting or feeding birds) are not counted as nesting pairs. The number of breeding adults present (i.e., in the nesting area, not loafing on the shoreline) is multiplied by MassWildlife’s long-standing correction factor of 0.8 to arrive at the number of pairs.

Survey Quality and Productivity Estimate: Observers are asked to rate the quality of their survey as Low Confidence, Reasonable Confidence, or High Confidence. Observers also provide a qualitative assessment of productivity for each colony: none, poor, fair, good, or excellent. In a few cases, typically for Roseate and Common Terns at large colonies where detailed monitoring occurs, quantitative estimates of productivity (e.g., fledglings/nest) are provided.

Data Reporting and Quality Control: Most observers enter data into the Tern Online Data Entry System (TERNODES); a few others complete a standard “Massachusetts Tern Census Form”. Data requested include: monitoring effort; management and research actions/needs; dates of pre-A-, A-, and B-counts; number of pairs observed during counts; survey method; quality of survey; qualitative and quantitative productivity estimates; number of fledglings; method of determining productivity; dates of first adults observed, first eggs laid, first eggs hatched, first young fledged, and last young observed; comments; and other site uses. Maps delineating the nesting areas are submitted. All data are reviewed by MassWildlife. If necessary, observers are contacted to obtain missing data and clarify ambiguities. When the needed information could not be obtained, best professional judgment was used to assign final values or data were noted as preliminary in Appendix A.

In order to be tallied in the statewide A-period total in the absence of eggs or chicks being detected, birds must have been territorial, engaged in courtship, or making nest scrapes in appropriate nesting habitat. If birds exhibiting these behaviors were suspected of being associated with nearby colonies, or if they were solely exhibiting these behaviors in non-nesting habitat (e.g., intertidal areas), they are not tallied in the statewide A-period total to avoid double-counting.

Notes on Chronology: “Date first adults observed” is not synonymous with date adults arrive on site because adults may not be observed when they first arrived: frequency of site visits prior to egg-laying is relatively low and attendance of birds at colony sites early in the nesting season is sporadic. Similarly, “Last date young observed” is not synonymous with last fledgling departure date: the date the last fledgling departs may be missed (e.g., due to low frequency of monitoring late in the season); fledglings at the site may not have hatched there (e.g., some may just be staging); and, in some colonies, no young survive to fledge (i.e., the date could refer to the last date that live, unfledged chicks were seen). Clarification of terminology in TERNODES in the future will help to reduce ambiguities.

When dates were reported as a range, the median of the date range was used in calculations if the range spanned five days or fewer. Ranges spanning greater than five days were excluded from analyses. Median dates refer to the among-colony values (i.e., the median of the “first” or “last” dates reported for different colonies), not the within-colony median dates for individual birds or nests.

RESULTS AND DISCUSSION

In 2020, 278 sites were surveyed for nesting terns, Laughing Gulls, and Black Skimmers. Approximately 87 sites were occupied by nesting birds of one or more of these species (**Appendix A**).

Nesting Chronology

Timing of nesting season events is shown in **Table 1** and **Fig. 1**.

Table 1. Nesting chronology for terns, Black Skimmers, and Laughing Gulls in Massachusetts in 2020.

2020		Roseate Tern	Common Tern	Arctic Tern/ Common Tern ^c	Least Tern	Black Skimmer	Laughing Gull
Date first adults observed	Earliest date (site)	29-Apr (Bird I., Marion)	29-Apr (Bird I., Marion)	14-May (Penikese I., Gosnold)	3-May (Tuckernuck I.-Whale Pt.)	6-May (Little Bch./Eel Pd., Edgartown)	nd ^e
	Median ^a (n) ^b	13-May (5)	17-May (23)	n/a ^d	18-May (89)	n/a	nd
Date first eggs laid	Earliest date (site)	18-May (Bird I., Marion)	14-May (Bird I., Marion)	21-May (Penikese I., Gosnold)	16-May (Winthrop Bch., Winthrop)	26- to 31-May (Little Bch./Eel Pd., Edgartown)	nd
	Median (n)	20-May (3)	26-May (11)	n/a	30-May (71)	n/a	nd
Date first chicks hatched	Earliest date (site)	12-Jun (Ram I., Mattapoisett)	7-Jun (Bird I., Marion)	16-Jun (Penikese I., Gosnold)	12-Jun (Winthrop Bch., Winthrop)	20-Jun (Little Bch./Eel Pd., Edgartown)	nd
	Median (n)	13-Jun (3)	14-Jun (6)	n/a	26-Jun (62)	n/a	nd
Last date young observed	Latest date (site)	19-Aug (Ram I., Mattapoisett)	26-Aug (Little Bch./Eel Pd., Edgartown)	nd	16-Sep (Winthrop Bch., Winthrop)	24-Aug (Little Bch./Eel Pd., Edgartown)	nd
	Median (n)	18-Aug (2)	6-Aug (9)	n/a	5-Aug (47)	n/a	nd

^a Median dates refer to the among-colony values (i.e., the median of the “first” or “last” dates reported for different colonies), not the within-colony median dates for individual birds or nests. For colonies reporting a date range of ≤5 days (instead of a single value), the median value for the range was used in analyses; ranges >5 days were not used in analyses.

^b n – number of colonies

^c Values refer to a mixed Arctic Tern/Common Tern pair on Penikese I.; no pure Arctic pairs nested.

^d n/a – not applicable (used if species nested in a single colony or no hatching occurred)

^e nd – no data

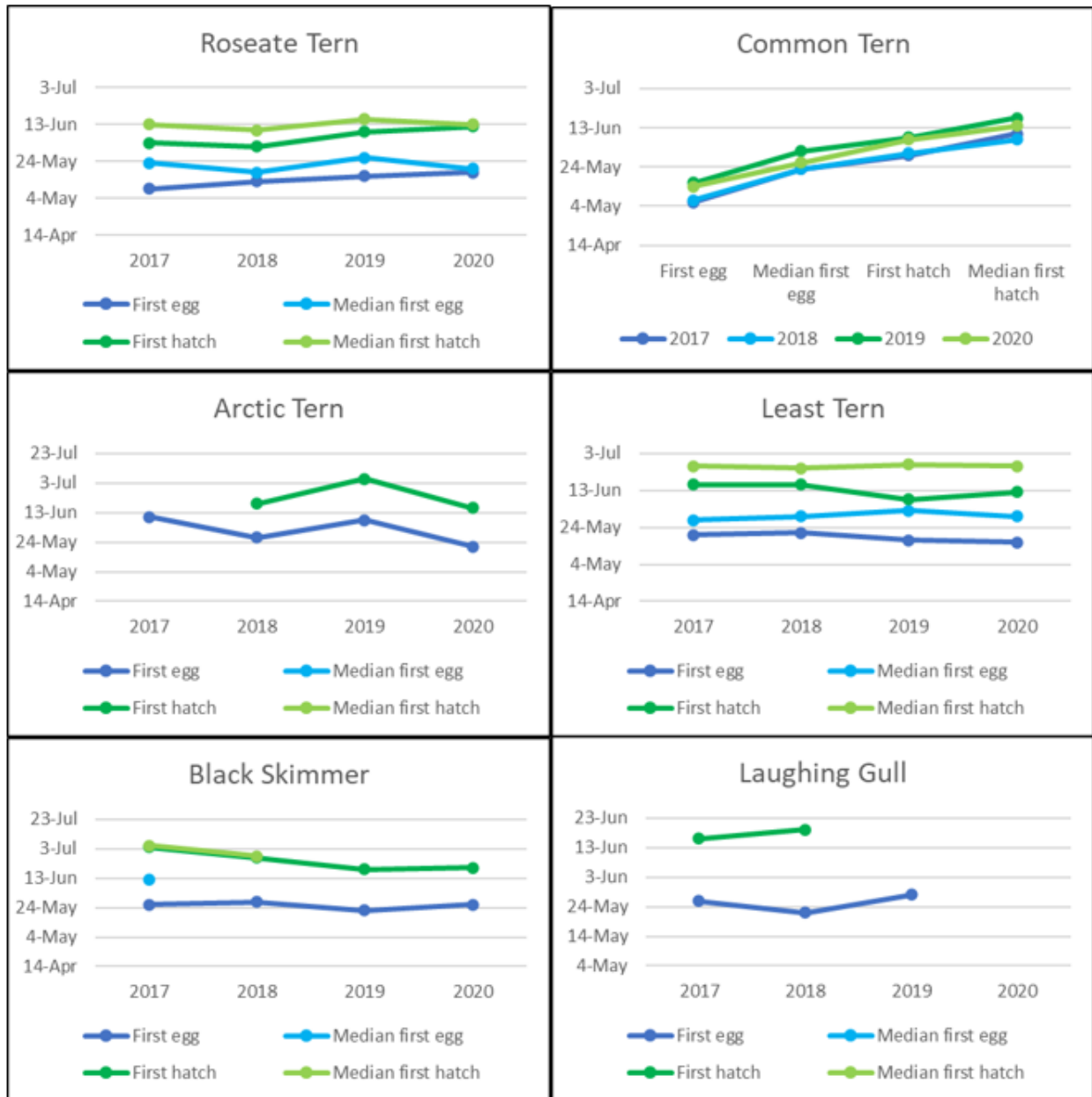

Figure 1. Key tern, Black Skimmer, and Laughing Gull nesting dates, 2017 – 2020. “First egg” and “first hatch” indicate the earliest egg laying and hatching dates reported statewide. Median dates refer to the among-colony values (i.e., the median of the “first” dates reported for different colonies), not the within-colony median dates for individual birds or nests. For colonies for which a date range of ≤ 5 days (instead of a single value) was reported, the median value for the range was used in analyses; ranges > 5 days were not used in analyses.

Abundance and Distribution

Roseate Tern

Summary, 2020

Number of nesting sites:	5
Number of pairs, A-period:	no data; 2 largest colonies not censused due to COVID
% change in number of pairs from 2019:	
10 largest sites, percent of total A-period pairs:	
3 largest sites, percent of total A-period pairs:	
Average number of A-period pairs, 1985 - present (range)	

Statewide Roseate Tern abundance in 2020 was unknown because the two largest colonies were not censused due to the COVID pandemic. **Table 2** provides site-specific data for all sites where Roseate Tern nesting was confirmed.

Table 2. Abundance and productivity of Roseate Terns at nesting sites in Massachusetts, 2020.

Site	No. pairs, A-period (2020)	No. additional pairs, B-period (2020)	Productivity (2020)	No. pairs, A-period (2019)	Notes (2020)
Bird Island, Marion	nd	nd	1.00 fl/nest	1101	Not censused, but colonies estimated to be similar in size to 2019.
Ram Is., Mattapoisett	nd	nd	1.03 fl/nest	919	
Muskeget Island, Nantucket	0	40	0	nd	
Penikese Island, Gosnold	25	1	0.82 fl/nest	15	
South Monomoy Island, Chatham	3	1	nd	12	Minimum estimate

Since 1985, Roseate numbers in the state have fluctuated, but the overall trend during 2012 – 2019 was strongly increasing (**Fig. 2**).

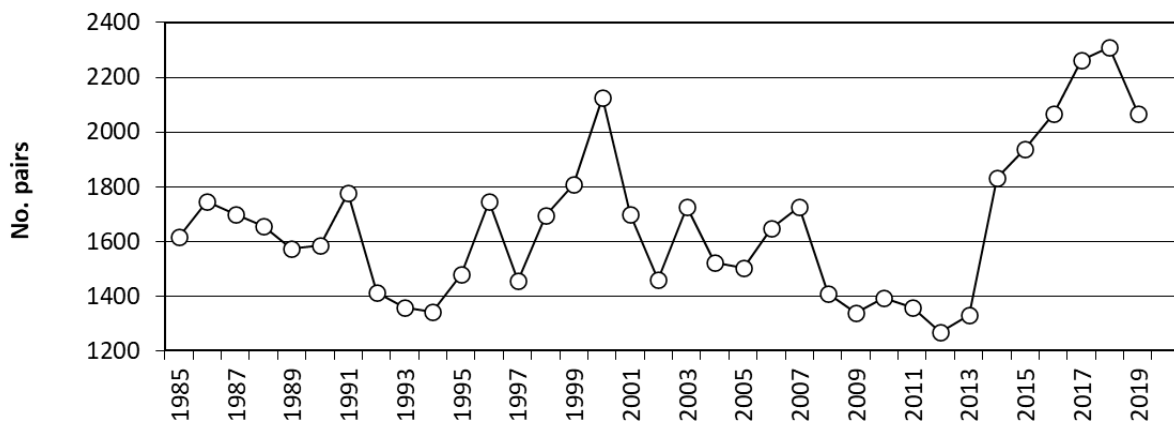

Figure 2. Number of nesting Roseate Tern pairs in Massachusetts, 1985 – 2019. (No data available for 2020.)

Common Tern

Summary, 2020

Number of nesting sites:	28
Number of pairs, A-period:	no data; 3 primary colonies not censused due to COVID
% change in number of pairs from 2019:	
10 largest sites, percent of total A-period pairs:	
3 largest sites, percent of total A-period pairs:	
Average number of A-period pairs, 1985 - present (range)	

Statewide Common Tern abundance in 2020 was unknown because the three largest colonies were not censused due to the COVID pandemic. Outside of the largest colonies, 3,181 pairs were counted. **Table 3** provides site-specific data, where available, for the largest Common Tern nesting sites in 2020.

Table 3. Abundance and productivity of Common Terns at the 10 largest nesting sites in Massachusetts, 2020. Multiple productivity estimates for a site may represent values for multiple colonies or the upper and lower bounds of a range in estimates.

Site	No. pairs, A-period (2020)	Productivity (2020)	No. pairs, A-period (2019)	Notes (2020)
South Monomoy Island, Chatham	no data	nd	14343	Not censused, but colonies estimated to be similar in size to 2019.
Bird Island, Marion	no data	0.63 fledg./nest	1855	
Ram Is., Mattapoisett	no data	0.94 fledg./nest	2631	
Penikese Island, Gosnold	1500	0.82 fledg./nest	887	
Muskeget Island, Nantucket	800	0	nd	
Little Beach / Eel Pd., Edgartown	339	0, excellent	41	
Central Square, East Boston	127	nd	44	
General Edwards Bridge, Rte 1A, Revere-Lynn	92	nd	44	
Haystack Island, Edgartown	56	good	48	
Mystic River Bridge, Somerville-Everett	56	nd	6	

Common Tern numbers rose rapidly in Massachusetts during 1982 – 2003, slowed or leveled off during 2004 – 2016, and increased more rapidly during 2017 – 2019 (**Fig. 3**).

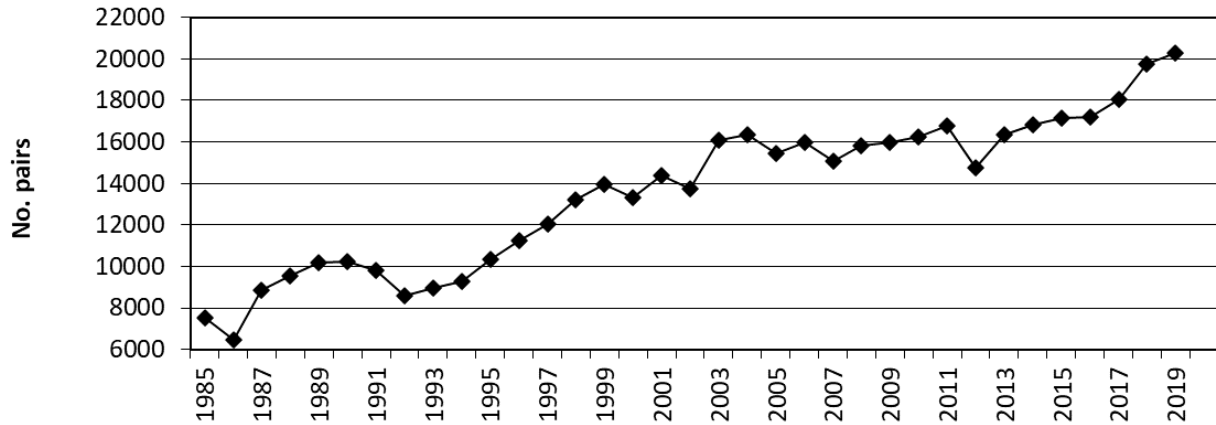

Figure 3. Number of nesting Common Tern pairs in Massachusetts, 1985 – 2019. (No data available for 2020.)

Arctic Tern

Summary, 2020

Number of nesting sites:	1
Number of pairs, A-period:	0.5
% change in number of pairs from 2019:	-66.7
Additional pairs, B-period:	0
Average number of A-period pairs, 1985 - present (range)	7 (0 - 29)

On Penikese I., Gosnold, a mixed Arctic Tern/Common Tern pair nested. **Table 4** provides more detail.

Table 4. Abundance and productivity of Arctic Terns in Massachusetts, 2020.

Site	No. pairs, A-period (2020)	Productivity (2020)	No. pairs, A-period (2019)	Notes (2020)
Penikese I., Gosnold	0.5	1 hybrid fledgling	1.5	One mixed Arctic x Common Tern pair laid one nest with two eggs. One egg hatched & the chick fledged.

Since 1985, there has been an overall downward trend in abundance of this very rare, range-edge species, which has almost disappeared in MA (**Fig. 4**).

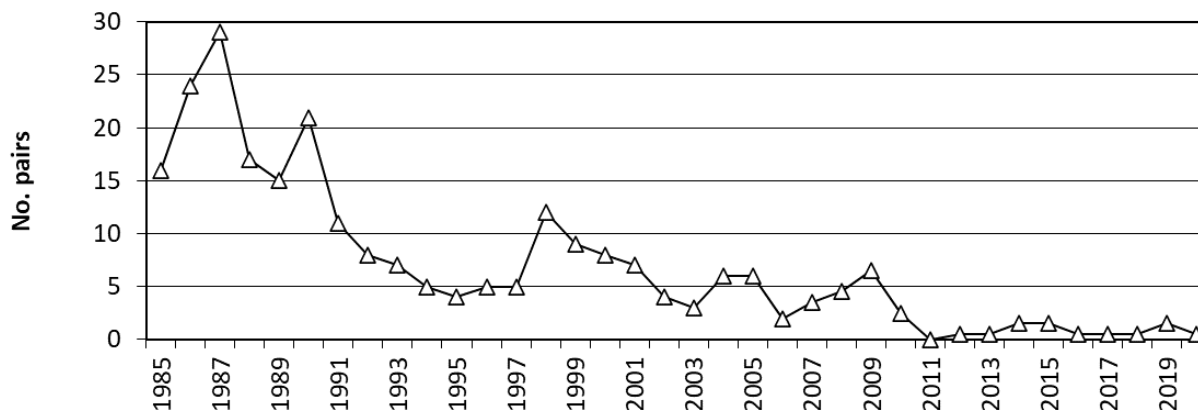

Figure 4. Number of nesting Arctic Tern pairs in Massachusetts, 1985 – 2020.

Least Tern

Summary, 2020

Number of nesting sites:	68
Number of pairs, A-period:	3747
% change in number of pairs from 2019:	-12.6
10 largest sites, percent of total A-period pairs:	72.5
3 largest sites, percent of total A-period pairs:	41.6
Average number of A-period pairs, 1985 - present (range)	3033 (2109 - 4309)

Least Terns decreased 12.6% from 2019. **Table 5** provides site-specific data for the largest sites.

Table 5. Abundance and productivity of Least Terns at the 10 largest A- or B-period nesting sites in Massachusetts, 2020. Multiple productivity estimates for a site may represent values for multiple colonies or the upper and lower bounds of a range in estimates.

Site	No. pairs, A-period (2020)	No. pairs, B-period (2020)	Productivity (2020)	No. pairs, A-period (2019)
Little Beach / Eel Pd., Edgartown	625	-	poor, fair, excellent	346
South Beach - Middle Island, Chatham	620	400	good	400
Edgartown Great Pond (Job's Neck), Edgartown	314	-	0	0
Duxbury Beach, Duxbury	299	30	good, excellent	129
Tuckernuck Is. - Whale Point, Nantucket	232	19	poor	40
Barney's Joy/Little Beach, Dartmouth	200	15	poor	98
Muskeget Island, Nantucket	50	175	0, excellent	nd
Crane Beach, Ipswich	149	-	good	190
Dead Neck Sampsons Island, Barnstable	128	88	fair, good	16
Sandy Neck Beach Park, Barnstable	98	78	poor, fair, good	150

The overall trend in Least Tern numbers since 1985 has been positive, but there has been considerable volatility in the numbers (**Fig. 5**); some of this may reflect the difficulties inherent in estimating Least Tern population sizes as well as presumed shifting of birds among states.

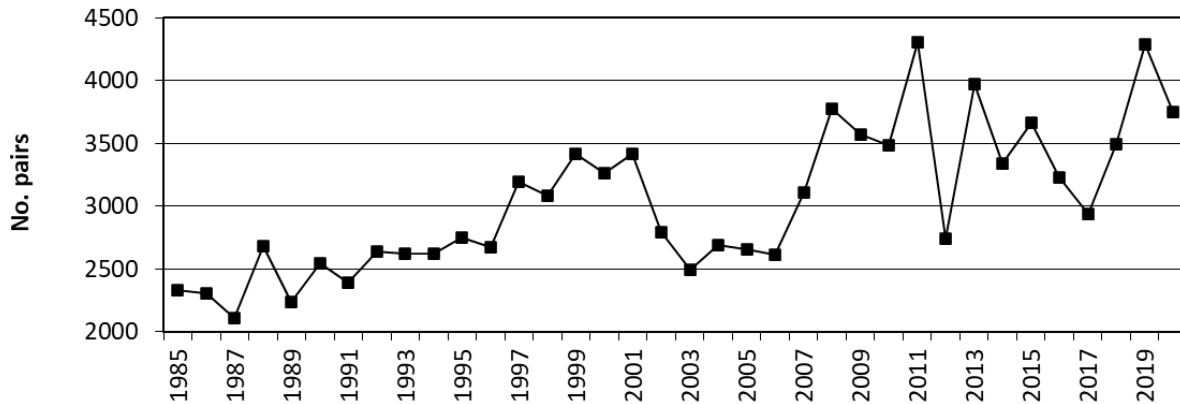

Figure 5. Number of nesting Least Tern pairs in Massachusetts, 1985 – 2020.

Black Skimmer

Summary, 2020

Number of nesting sites:	1
Number of pairs, A-period:	11
% change in number of pairs from 2019:	-8.3
Additional pairs, B-period:	4
Average number of A-period pairs, 1985 - present (range)	5 (0 - 12)

Black Skimmers decreased by one pair to 11 pairs in the A-period. Four additional pairs nested in the B-period. Skimmers nested at a single site, Little Beach/Eel Pond, Edgartown, and productivity was very good (**Table 6**).

Table 6. Abundance and productivity of Black Skimmers in Massachusetts, 2020.

Site	No. pairs, A-period (2020)	No. additional pairs, B-period (2020)	Productivity (2020)	No. pairs, A-period (2019)	Notes (2020)
Little Beach / Eel Pd., Edgartown	11	4	1.53 fledg./pair	12	15 pairs total for nesting season

Black Skimmers, which are at the northern end of their breeding range in Massachusetts, have been increasing rapidly since 2014 (**Fig. 6**).

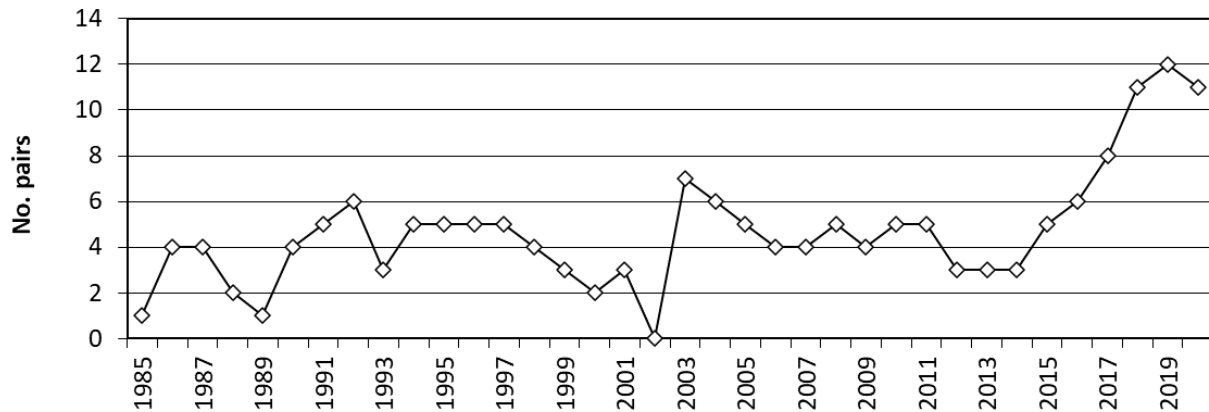

Figure 6. Number of nesting Black Skimmer pairs in Massachusetts, 1985 – 2020.

Laughing Gull

Summary, 2020

Number of nesting sites:	1
Number of pairs, A-period:	no data; not censused due to COVID
% change in number of pairs from 2019:	
Average number of A-period pairs, 1985 - present (range)	

Statewide Laughing Gull abundance in 2020 was unknown because no census was conducted at the sole colony due to the pandemic. Laughing Gulls nested only at South Monomoy I., Chatham, where they appeared to be abundant (**Table 7**).

Table 7. Abundance and productivity of Laughing Gulls in Massachusetts, 2020.

Site	No. pairs, A-period (2020)	Productivity (2020)	No. pairs, A-period (2019)	Notes (2020)
South Monomoy Island, Chatham	no data	no data	3659	abundant

Laughing Gulls have been increasing rapidly since 1998, with the rate accelerating since 2012 (**Fig. 7**). Because Laughing Gulls compete with Common and Roseate Terns for space and resources and are predators of terns, population monitoring is very important.

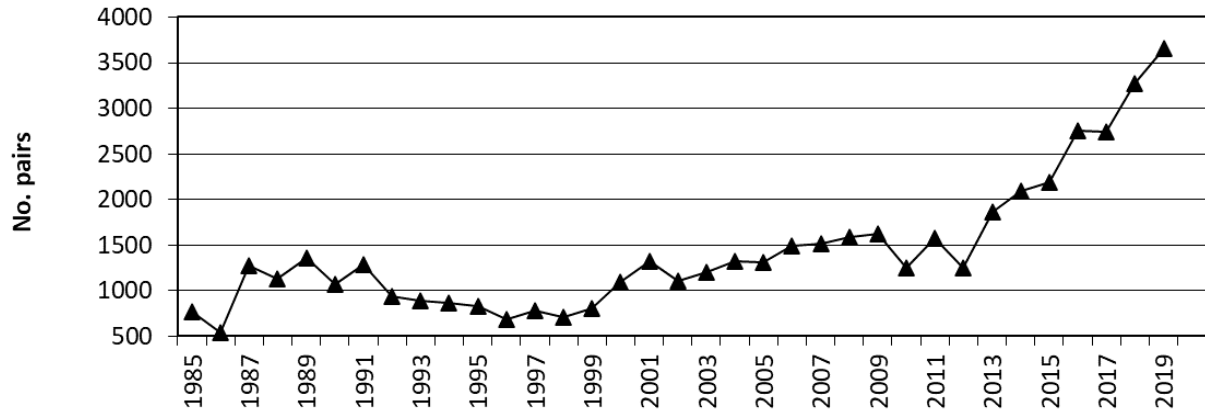

Figure 7. Number of nesting Laughing Gull pairs in Massachusetts, 1985 – 2019. (No data available for 2020.)

ACKNOWLEDGEMENTS

We thank dozens of cooperators who worked at these sites and collected and submitted data for this report.

Appendix A. Numbers of pairs and productivity of terns, Laughing Gulls, and Black Skimmers nesting in Massachusetts in 2020. All sites were censused unless noted as “nd” (no data). Data in parentheses () refer to B-period (post-peak) counts. Data in brackets [] were collected prior to the A-period census window. Multiple productivity estimates for a site may represent values for multiple colonies or the upper and lower bounds of a range in estimates. An asterisk (*) indicates that the Notes column should be consulted for more information.

Site	Roseate Tern			Common Tern			Arctic Tern			Least Tern			Black Skimmer			Laughing Gull			Notes	Source ^c
	No. pairs	M ^a	P ^b	No. pairs	M	P	No. pairs	M	P	No. pairs	M	P	No. pairs	M	P	No. pairs	M	P		
NORTH SHORE																				
Bagwell Island, Ipswich	[nd] 0 (nd)			[nd] 0 (nd)			[nd] 0 (nd)			[nd] 0 (nd)			[nd] 0 (nd)			[nd] 0 (nd)				ECGA
Belle Isle Marsh, Boston	[nd] nd (nd)			[nd] nd (nd)			[nd] nd (nd)			[nd] nd (nd)			[nd] nd (nd)			[nd] nd (nd)				
Blackwater River Group, Salisbury	[nd] 0 (nd)			[nd] 0 (nd)			[nd] 0 (nd)			[nd] 0 (nd)			[nd] 0 (nd)			[nd] 0 (nd)				ECGA
Carson Beach, South Boston	0 (nd)			0 (nd)			0 (nd)			0 (nd)			0 (nd)			0 (nd)				MAS
Central Square, East Boston	[nd] 0 (nd)			[nd] 127 (nd)	A		[nd] 0 (nd)			[nd] 0 (nd)			[nd] 0 (nd)			[nd] 0 (nd)				Zendeh
Chaces Island, Newbury	[nd] nd (nd)			[nd] nd (nd)			[nd] nd (nd)			[nd] nd (nd)			[nd] nd (nd)			[nd] nd (nd)				USFWS
Chelsea Creek, East Boston-Chelsea	[nd] 0 (nd)			[nd] 29 (nd)	A		[nd] 0 (nd)			[nd] 0 (nd)			[nd] 0 (nd)			[nd] 0 (nd)				Zendeh
Clubhead Creek, Rowley	0			2	A		0			0			0			0				ECGA
Constitution Beach, Boston	0 (nd)			0 (nd)			0 (nd)			0 (nd)			0 (nd)			0 (nd)				MAS
Crane Beach, Ipswich	[0] 0 (0)			[0] 0 (0)			[0] 0 (0)			149	N	G	[0] 0 (0)			[0] 0 (0)				TTOR
General Edwards Bridge, Rte 1A, Revere-Lynn	[nd] 0 (nd)			[nd] 92 (nd)	A		[nd] 0 (nd)			[nd] 0 (nd)			[nd] 0 (nd)			[nd] 0 (nd)				Zendeh
Georges I., Boston	0 (nd)			0 (nd)			0 (nd)			0 (nd)			0 (nd)			0 (nd)				MAS
Ipswich Salt Marshes, Ipswich	[nd] 0 (nd)			[nd] 0 (nd)			[nd] 0 (nd)			[nd] 0 (nd)			[nd] 0 (nd)			[nd] 0 (nd)				ECGA
Jeffrey's Point, East Boston	[nd] 0 (nd)			[nd] 0 (nd)			[nd] 0 (nd)			[nd] 0 (nd)			[nd] 0 (nd)			[nd] 0 (nd)				Zendeh

INVENTORY OF TERNS, LAUGHING GULLS, AND BLACK SKIMMERS NESTING IN MASSACHUSETTS IN 2020

Site	Roseate Tern			Common Tern			Arctic Tern			Least Tern			Black Skimmer			Laughing Gull			Notes	Source ^c
	No. pairs	M ^a	P ^b	No. pairs	M	P	No. pairs	M	P	No. pairs	M	P	No. pairs	M	P	No. pairs	M	P		
L-K-M St. Bathhouse, Boston	0 (nd)			0 (nd)			0 (nd)			0 (nd)			0 (nd)			0 (nd)				MAS
Logan International Airport, Boston, MA	[0] 0 (0)			[0] 0 (0)			[0] 0 (0)			[0] 0 (0)			[0] 0 (0)			[0] 0 (0)				USDA-APHIS
Lords Island, Ipswich	[nd] 0 (nd)			[nd] 6 (nd)	A		[nd] 0 (nd)			[nd] 0 (nd)			[nd] 0 (nd)			[nd] 0 (nd)				ECCA
Lovell's Beach, Boston	[0] 0 (0)			[0] 0 (0)			[0] 0 (0)			27 (8)	A (A)	P	[0] 0 (0)			[0] 0 (0)				MAS
M St. - DCR, Boston	0 (nd)			0 (nd)			0 (nd)			0 (nd)			0 (nd)			0 (nd)				MAS
Mystic River Bridge, Somerville-Everett	[nd] 0 (nd)			[nd] 56 (nd)	A		[nd] 0 (nd)			[nd] 0 (nd)			[nd] 0 (nd)			[nd] 0 (nd)			COTE were nesting on barge.	Zendeh
Newbury Town Beach, Newbury	[0] 0 (0)			[0] 0 (0)			[0] 0 (0)			[0] 0 (0)			[0] 0 (0)			[0] 0 (0)				MAS
Newburyport, Newburyport	[0] 0 (0)			[0] 0 (0)			[0] 0 (0)			[8] 12	[A] A	E	[0] 0 (0)			[0] 0 (0)				MAS
Parker River NWR, Newbury/Rowley	[0] 0 (0)			[0] 0 (0)			[0] 0 (0)			92	A	P	[0] 0 (0)			[0] 0 (0)				USFWS
Plum Island River Group, Newbury	[nd] nd (nd)			[nd] nd (nd)			[nd] nd (nd)			[nd] nd (nd)			[nd] nd (nd)			[nd] nd (nd)				USFWS
Rainsford Island, Boston	[0] 0 (0)			[0] 0 (0)			[0] 0 (0)			[0] 0 (0)			[0] 0 (0)			[0] 0 (0)				MAS
Roger Island, Ipswich	[nd] 0 (nd)			[nd] 0 (nd)			[nd] 0 (nd)			[nd] 0 (nd)			[nd] 0 (nd)			[nd] 0 (nd)				ECCA
Route 99 Bridge, Boston	nd (0)			nd (44)	(A)		nd (0)			nd (0)			nd (0)			nd (0)				Zendeh
Rowley Salt Marshes, Rowley	[nd] 0 (nd)			[nd] 0 (nd)			[nd] 0 (nd)			[nd] 0 (nd)			[nd] 0 (nd)			[nd] 0 (nd)				ECCA
Sandy Point, Ipswich	[0] 0 (0)			[0] 0 (0)			[0] 0 (0)			[100] 85	[A] A	G	[0] 0 (0)			[0] 0 (0)				DCR
Snake Island, Winthrop	[0] 0 (0)			1	I	3 fl/n	[0] 0 (0)			[0] 0 (0)			[0] 0 (0)			[0] 0 (0)				MAS
Spectacle I., Boston	0 (nd)			0 (nd)			0 (nd)			0 (nd)			0 (nd)			0 (nd)				MAS
Tinker's Island, Marblehead	[nd] nd (nd)			[nd] nd (nd)			[nd] nd (nd)			[nd] nd (nd)			[nd] nd (nd)			[nd] nd (nd)				
Winthrop Beach, Winthrop	[0] 0 (0)			[0] 0 (0)			[0] 0 (0)			[35] 50	[A] A	G	[0] 0 (0)			[0] 0 (0)				DCR

INVENTORY OF TERNS, LAUGHING GULLS, AND BLACK SKIMMERS NESTING IN MASSACHUSETTS IN 2020

Site	Roseate Tern			Common Tern			Arctic Tern			Least Tern			Black Skimmer			Laughing Gull			Notes	Source ^c
	No. pairs	M ^a	P ^b	No. pairs	M	P	No. pairs	M	P	No. pairs	M	P	No. pairs	M	P	No. pairs	M	P		
Wollaston Beach, Quincy	0 (nd)			0 (nd)			0 (nd)			0 (nd)			0 (nd)			0 (nd)				MAS
Woodbridge Island, Newburyport	[nd] nd (nd)			[nd] nd (nd)			[nd] nd (nd)			[nd] nd (nd)			[nd] nd (nd)			[nd] nd (nd)				USFWS
Yirrell Beach, Winthrop	[0] 0 (0)			[0] 0 (0)			[0] 0 (0)			[0] 0 (0)			[0] 0 (0)			[0] 0 (0)				Winthrop
SOUTH SHORE																				
Boathole, Plymouth	[0] 0 (0)			[0] 0 (0)			[0] 0 (0)			[0] 0 (0)			[0] 0 (0)			[0] 0 (0)				DBR
Duxbury Beach, Duxbury	[0] 0 (0)			[0] 0 (0)			[0] 0 (0)			[164] 299 (30)	[A] I (I)	G, E	[0] 0 (0)			[0] 0 (0)				DBR
Ellisville Harbor State Park, Plymouth	[0] 0 (0)			[0] 0 (0)			[0] 0 (0)			[0] 0 (0)			[0] 0 (0)			[0] 0 (0)				MAS
Ellisville Shifting Lots, Plymouth	[0] 0 (0)			[0] 0 (0)			[0] 0 (0)			24	A	P	[0] 0 (0)			[0] 0 (0)				MAS
Fourth Cliff, Scituate	[0] 0 (0)			[0] 0 (0)			[0] 0 (0)			[10] 2 (0)	[A] AN	0	[0] 0 (0)			[0] 0 (0)				MAS
Musquashicut Pond, Scituate	[0] 0 (0)			[4] 4 (4)	[A] A (I)		[0] 0 (0)			[0] 0 (0)			[0] 0 (0)			[0] 0 (0)				MAS
Nantasket Beach, Hull	0 (nd)			0 (nd)			0 (nd)			0 (nd)			0 (nd)			0 (nd)				MAS
Plymouth Long Beach, Plymouth	0	N		17 (6)	N (N)	F	0			59 (4)	N (N)	G	0			0				Plymouth
Rexhame Beach, Marshfield	0 (nd)			0 (nd)			0 (nd)			0 (nd)			0 (nd)			0 (nd)				MAS
Sagamore Beach, Bourne	0 (nd)			0 (nd)			0 (nd)			0 (nd)			0 (nd)			0 (nd)				MAS
Sagamore Beach, Plymouth	0 (nd)			0 (nd)			0 (nd)			0 (nd)			0 (nd)			0 (nd)				MAS
Saquish Beach Plymouth	[nd] nd (nd)			[nd] nd (nd)			[nd] nd (nd)			[nd] nd (nd)			[nd] nd (nd)			[nd] nd (nd)				
Spinnaker Island, Hull	[nd] 0 (nd)			[nd] 46 (nd)	A		[nd] 0 (nd)			[nd] 0 (nd)			[nd] 0 (nd)			[nd] 0 (nd)				NPS
The Glades, Scituate	[0] 0 (nd)			[0] 0 (nd)			[0] 0 (nd)			[0] 0 (nd)			[0] 0 (nd)			[0] 0 (nd)				MAS
Third Cliff, Scituate	[0] 0 (0)			[0] 0 (0)			[0] 0 (0)			[22] 11 (8)	[I] I (I)	P	[0] 0 (0)			[0] 0 (0)				MAS
UPPER CAPE																				

INVENTORY OF TERNS, LAUGHING GULLS, AND BLACK SKIMMERS NESTING IN MASSACHUSETTS IN 2020

Site	Roseate Tern			Common Tern			Arctic Tern			Least Tern			Black Skimmer			Laughing Gull			Notes	Source ^c
	No. pairs	M ^a	P ^b	No. pairs	M	P	No. pairs	M	P	No. pairs	M	P	No. pairs	M	P	No. pairs	M	P		
Allens Harbor, Harwich	[nd] nd (nd)			[nd] nd (nd)			[nd] nd (nd)			[nd] nd (nd)			[nd] nd (nd)			[nd] nd (nd)				
Bank Street Beach, Harwich	[0] 0 (0)			[0] 0 (0)			[0] 0 (0)			[0] 0 (0)			[0] 0 (0)			[0] 0 (0)				Harwich
Bass River Beach / Smuggler's, Yarmouth	0 (nd)			0 (nd)			0 (nd)			0 (nd)			0 (nd)			0 (nd)				MAS
Bassetts I., Bourne	0 (nd)			0 (nd)			0 (nd)			0 (nd)			0 (nd)			0 (nd)				MAS
Bayview/Howes Beach, Dennis	0 (nd)			0 (nd)			0 (nd)			0 (nd)			0 (nd)			0 (nd)				MAS
Belmont Condos, Harwich	0 (nd)			0 (nd)			0 (nd)			0 (nd)			0 (nd)			0 (nd)				MAS
Black Beach, Falmouth	[0] 0 (0)			[16*] 44*	[A] A	0	[0] 0 (0)			[4*] 0	[A]	0	[0] 0 (0)			[0] 0 (0)			COTE & LETE territoriality & courtship observed on intertidal sandbar, but no nests detected on upper beach. Birds not tallied in statewide total.	MAS
Bone Hill Rd., Barnstable	0 (nd)			0 (nd)			0 (nd)			0 (nd)			0 (nd)			0 (nd)				MAS
Chapin Beach, Dennis	[nd] nd (nd)			[nd] nd (nd)			[nd] nd (nd)			[nd] nd (nd)			[nd] nd (nd)			[nd] nd (nd)				
Craigville Beach, Barnstable	0 (nd)			0 (nd)			0 (nd)			0 (nd)			0 (nd)			0 (nd)				MAS
Crosby Landing, Brewster	[0] 0 (0)			[0] 0 (0)			[0] 0 (0)			[32] 45 (72)	[A] A (A)	P	[0] 0 (0)			[0] 0 (0)			Regular coyote predation limited LETE incubation counts (max. IC = 12 pairs on 6/13).	MAS

INVENTORY OF TERNS, LAUGHING GULLS, AND BLACK SKIMMERS NESTING IN MASSACHUSETTS IN 2020

Site	Roseate Tern			Common Tern			Arctic Tern			Least Tern			Black Skimmer			Laughing Gull			Notes	Source ^c
	No. pairs	M ^a	P ^b	No. pairs	M	P	No. pairs	M	P	No. pairs	M	P	No. pairs	M	P	No. pairs	M	P		
Dead Neck Sampsons Island, Barnstable	[0] 0 (0)			[3*] 0 [A] A		0	[0] 0 (0)			[128] 128 (88)	[A] A (A)	F, G	[0] 0 (0)			[0] 0 (0)			COTE courted & scraped during 5/17-5/19. No incubating birds or nests ever observed.	MAS
Dowdes Beach, Barnstable	[0] 0 (0)			[0] 0 (0)			[0] 0 (0)			[0] 0 (0)			[0] 0 (0)			[0] 0 (0)				Barnstable
Dr. Botero Rd., Dennis	0 (nd)			0 (nd)			0 (nd)			0 (nd)			0 (nd)			0 (nd)				MAS
East Sandwich Beach, East Sandwich	[0] 0 (0)			[0] 0 (0)			[0] 0 (0)			[0] 0 (0)			[0] 0 (0)			[0] 0 (0)				Sandwich
Fortes Beach, Barnstable	0 (nd)			0 (nd)			0 (nd)			0 (nd)			0 (nd)			0 (nd)				MAS
Gray's Beach, Yarmouth	[0] 0 (0)			32 (12)	A (A)	0*	[0] 0 (0)			14	A	0*	[0] 0 (0)			[0] 0 (0)			Some COTE & LETE fledging may have occurred during 6/19-7/9 gap in visitation.	MAS
Great Island - Smith Point, Yarmouth	[0] 0 (0)			[0] 0 (0)			[0] 0 (0)			[16] 2 (6)	[A] A (A)	E	[0] 0 (0)			[0] 0 (0)				MAS
Great Island Causeway, Yarmouth	0 (nd)			0 (nd)			0 (nd)			0 (nd)			0 (nd)			0 (nd)				MAS
Kalmus Beach, Barnstable	[0] 0 (0)			[0] 0 (0)			[0] 0 (0)			[30] 0	[A]	0	[0] 0 (0)			[0] 0 (0)				Barnstable
Little Island Beach, Falmouth	0 (nd)			0 (nd)			0 (nd)			0 (nd)			0 (nd)			0 (nd)				MAS
Long Beach, Barnstable	[0] 0 (0)			[0] 0 (0)			[0] 0 (0)			[22] 4	[A] A	0	[0] 0 (0)			[0] 0 (0)				MAS
Maushop Village - Rock Landing, Mashpee	0 (nd)			0 (nd)			0 (nd)			0 (nd)			0 (nd)			0 (nd)				MAS
Memorial Beach/Covell's, Barnstable	0 (nd)			0 (nd)			0 (nd)			0 (nd)			0 (nd)			0 (nd)				MAS
Menauhant Beach, Falmouth	0 (nd)			0 (nd)			0 (nd)			0 (nd)			0 (nd)			0 (nd)				MAS
Mussel Point, Barnstable	[0] 0 (nd)			[0] 0 (nd)			[0] 0 (nd)			[0] 0 (nd)			[0] 0 (nd)			[0] 0 (nd)				MAS
New Seabury, Mashpee	[0] 0 (0)			[0] 0 (0)			[0] 0 (0)			16	A		[0] 0 (0)			[0] 0 (0)				MAS

INVENTORY OF TERNS, LAUGHING GULLS, AND BLACK SKIMMERS NESTING IN MASSACHUSETTS IN 2020

Site	Roseate Tern			Common Tern			Arctic Tern			Least Tern			Black Skimmer			Laughing Gull			Notes	Source ^c
	No. pairs	M ^a	P ^b	No. pairs	M	P	No. pairs	M	P	No. pairs	M	P	No. pairs	M	P	No. pairs	M	P		
Popponeset Spit, Mashpee	[0] 0 (0)			[0] 0 (0)			[0] 0 (0)			[0] 0 (0)			[0] 0 (0)			[0] 0 (0)				MAS
Radio City Beach, Yarmouth	0 (nd)			0 (nd)			0 (nd)			0 (nd)			0 (nd)			0 (nd)				MAS
Red Jacket Beach, Yarmouth	0 (nd)			0 (nd)			0 (nd)			0 (nd)			0 (nd)			0 (nd)				MAS
Red River Beach, Harwich	[0] 0 (0)			[0] 0 (0)			[0] 0 (0)			[0] 0 (0)			[0] 0 (0)			[0] 0 (0)				Harwich
Rushy Marsh Pond, Barnstable	0 (nd)			0 (nd)			0 (nd)			0 (nd)			0 (nd)			0 (nd)				MAS
Sagamore Beach, Sandwich	0 (nd)			0 (nd)			0 (nd)			0 (nd)			0 (nd)			0 (nd)				MAS
Sandy Neck Beach Park, Barnstable	[0] 0 (0)			[0] 0 (0)			[0] 0 (0)			98 (78)	A (AN)	P, F, G	[0] 0 (0)			[0] 0 (0)				Barnstable
Saquatucket Bluffs, Harwich	[nd] nd (nd)			[nd] nd (nd)			[nd] nd (nd)			[nd] nd (nd)			[nd] nd (nd)			[nd] nd (nd)				
Scorton Neck (Torrey), Sandwich	[0] 0 (0)			[0] 0 (0)			[0] 0 (0)			[25] 18 (24)	[A] A (A)	F, G	[0] 0 (0)			[0] 0 (0)				MAS
Scorton Shores, East Sandwich	[0] 0 (0)			[0] 0 (0)			[0] 0 (0)			[0] 0 (0)			[0] 0 (0)			[0] 0 (0)				Sandwich
Scusset State Park, Sandwich	0 (nd)			0 (nd)			0 (nd)			0 (nd)			0 (nd)			0 (nd)				MAS
Seagull Beach, Yarmouth	[0] 0 (0)			[0] 0 (0)			[0] 0 (0)			[42] 24	[A] A	G	[0] 0 (0)			[0] 0 (0)				MAS
Sippewisset, Falmouth	[0] 0 (0)			[0] 0 (0)			[0] 0 (0)			[0] 0 (0)			[0] 0 (0)			[0] 0 (0)				MAS
Smuggler's/Bass River Beach, Yarmouth	0 (nd)			0 (nd)			0 (nd)			0 (nd)			0 (nd)			0 (nd)				MAS
South Cape Beach, Mashpee	[0] 0 (0)			[0] 0 (0)			[0] 0 (0)			[0] 0 (0)			[0] 0 (0)			[0] 0 (0)				MAS
Spring Hill Beach, Sandwich	[0] 0 (0)			[0] 0 (0)			[0] 0 (0)			11	N	F	[0] 0 (0)			[0] 0 (0)				Sandwich
Squaw I. Road/Causeway, Barnstable	0 (nd)			0 (nd)			0 (nd)			0 (nd)			0 (nd)			0 (nd)				MAS
Squaw Island, Barnstable	[0] 0 (0)			[0] 0 (0)			[0] 0 (0)			[8] 14	[A] A	P	[0] 0 (0)			[0] 0 (0)				MAS

INVENTORY OF TERNS, LAUGHING GULLS, AND BLACK SKIMMERS NESTING IN MASSACHUSETTS IN 2020

Site	Roseate Tern			Common Tern			Arctic Tern			Least Tern			Black Skimmer			Laughing Gull			Notes	Source ^c
	No. pairs	M ^a	P ^b	No. pairs	M	P	No. pairs	M	P	No. pairs	M	P	No. pairs	M	P	No. pairs	M	P		
Standish Way / Colonial Acres, Yarmouth	0 (nd)			0 (nd)			0 (nd)			0 (nd)			0 (nd)			0 (nd)				MAS
Stone Horse Yacht Club, Harwich	0 (nd)			0 (nd)			0 (nd)			0 (nd)			0 (nd)			0 (nd)				MAS
Swan River/Miramar, Dennis	[0] 0 (0)			[0] 0 (0)			[0] 0 (0)			[16] 4	[A] A	F	[0] 0 (0)			[0] 0 (0)				MAS
Town Beach - Grey Neck Rd (to Shore Rd. lot)/Earle Road Harwich	[nd] nd (nd)			[nd] nd (nd)			[nd] nd (nd)			[nd] nd (nd)			[nd] nd (nd)			[nd] nd (nd)				
Town Neck Beach , Sandwich	[0] 0 (0)			[0] 0 (0)			[0] 0 (0)			12	N	F	[0] 0 (0)			[0] 0 (0)				Sandwich
Trunk River/Moors, Falmouth	[0] 0 (nd)			[0] 0 (nd)			[0] 0 (nd)			[0] 0 (nd)			[0] 0 (nd)			[0] 0 (nd)				MAS
Washburn Island, Falmouth	[0] 0 (0)			[0] 0 (0)			[0] 0 (0)			[0] 0 (0)			[0] 0 (0)			[0] 0 (0)				MAS
West Dennis Beach, Dennis	[0] 0 (0)			[0] 0 (0)			[0] 0 (0)			22 (28)	N (N)	F	[0] 0 (0)			[0] 0 (0)				Dennis
Wing's I., Brewster	0 (nd)			0 (nd)			0 (nd)			0 (nd)			0 (nd)			0 (nd)				MAS
Winstead Inn/Inn on the Beach, Harwich	0 (nd)			0 (nd)			0 (nd)			0 (nd)			0 (nd)			0 (nd)				MAS
Woodneck Beach, Falmouth	0 (nd)			0 (nd)			0 (nd)			0 (nd)			0 (nd)			0 (nd)				MAS
Wychmere, Harwich	[0] 0 (0)			[0] 0 (0)			[0] 0 (0)			[8] 3 (5)	[A] I (I)	F	[0] 0 (0)			[0] 0 (0)				MAS
LOWER CAPE																				
Armstrong Beach, Provincetown	[0] 0 (0)			[0] 0 (0)			[0] 0 (0)			[31] 16 (14)	[AI] AI (AI)	P, F	[0] 0 (0)			[0] 0 (0)				NPS
Ballston Beach , Truro	[0] 0 (0)			[0] 0 (0)			[0] 0 (0)			[0] 0 (0)			[0] 0 (0)			[0] 0 (0)				MAS
Ballston Town Beach, Eastham	0 (nd)			0 (nd)			0 (nd)			0 (nd)			0 (nd)			0 (nd)				MAS
Ballston, Truro	[0] 0 (0)			[0] 0 (0)			[0] 0 (0)			[0] 0 (0)			[0] 0 (0)			[0] 0 (0)				NPS
Beach Point, Truro	[0] 0 (0)			[0] 0 (0)			[0] 0 (0)			[0] 0 (0)			[0] 0 (0)			[0] 0 (0)				MAS
Bound Brook, Wellfleet	[0] 0 (0)			[0] 0 (0)			[0] 0 (0)			[0] 0 (0)			[0] 0 (0)			[0] 0 (0)				NPS

INVENTORY OF TERNS, LAUGHING GULLS, AND BLACK SKIMMERS NESTING IN MASSACHUSETTS IN 2020

Site	Roseate Tern			Common Tern			Arctic Tern			Least Tern			Black Skimmer			Laughing Gull			Notes	Source ^c
	No. pairs	M ^a	P ^b	No. pairs	M	P	No. pairs	M	P	No. pairs	M	P	No. pairs	M	P	No. pairs	M	P		
Cahoon Hollow, Wellfleet	[0] 0 (0)			[0] 0 (0)			[0] 0 (0)			[0] 0 (0)			[0] 0 (0)			[0] 0 (0)				NPS
Chatharbor Lane, Chatham	0 (nd)			0 (nd)			0 (nd)			0 (nd)			0 (nd)			0 (nd)				MAS
Coast Guard Beach, Eastham	[0] 0 (0)			[0] 0 (0)			[0] 0 (0)			[12] 11 (19)	[A] N (IN)	P	[0] 0 (0)			[0] 0 (0)				NPS
Coast Guard, Truro	[0] 0 (0)			[0] 0 (0)			[0] 0 (0)			[9] 20 (10)	[IN] AN (AI)	G	[0] 0 (0)			[0] 0 (0)				NPS
Cockle Cove, Chatham	0 (nd)			0 (nd)			0 (nd)			0 (nd)			0 (nd)			0 (nd)				MAS
Corn Hill Beach, Truro	[0] 0 (0)			[0] 0 (0)			[0] 0 (0)			[40] 2 (0)	[A] A (A)	0	[0] 0 (0)			[0] 0 (0)				MAS
Duck Harbor, Wellfleet	[0] 0 (0)			[0] 0 (0)			[0] 0 (0)			[0] 0 (0)			[0] 0 (0)			[0] 0 (0)				NPS
Exit 9, Provincetown	[0] 0 (0)			[0] 0 (0)			[0] 0 (0)			[2] 5 (12)	[A] AI (AI)	F	[0] 0 (0)			[0] 0 (0)				NPS
Fisher Beach, Truro	[0] 0 (0)			[0] 0 (0)			[0] 0 (0)			4 (31)	A (A)	F	[0] 0 (0)			[0] 0 (0)				MAS
Forest Beach, Chatham	[0] 0 (0)			[0] 0 (0)			[0] 0 (0)			[1*] 0	[A] A		[0] 0 (0)			[0] 0 (0)			LETE present (max., 14 adults) starting 5/13. 1 pair courted in intertidal on 6/3; no scraping/nesting observed. Site abandoned after 6/22. Birds not tallied in statewide total.	MAS
Great Is., Wellfleet	[0] 0 (0)			[0] 0 (0)			[0] 0 (0)			[0] 0 (0)			[0] 0 (0)			[0] 0 (0)				NPS
Harding Beach, Chatham	[0] 0 (0)			[0] 0 (0)			[0] 0 (0)			[0] 0 (0)			[0] 0 (0)			[0] 0 (0)				MAS
Harding Shores, Chatham	0 (nd)			0 (nd)			0 (nd)			0 (nd)			0 (nd)			0 (nd)				MAS
Hatches Harbor, Provincetown	[0] 0 (0)			[0] 0 (0)			[0] 0 (0)			[0] 0 (1)	(N)	E	[0] 0 (0)			[0] 0 (0)				NPS

INVENTORY OF TERNS, LAUGHING GULLS, AND BLACK SKIMMERS NESTING IN MASSACHUSETTS IN 2020

Site	Roseate Tern			Common Tern			Arctic Tern			Least Tern			Black Skimmer			Laughing Gull			Notes	Source ^c
	No. pairs	M ^a	P ^b	No. pairs	M	P	No. pairs	M	P	No. pairs	M	P	No. pairs	M	P	No. pairs	M	P		
Head of the Meadow, Truro	[0] 0 (0)			[0] 0 (0)			[0] 0 (0)			[15] 8 (6)	[AI] AI (AI)	P	[0] 0 (0)			[0] 0 (0)				NPS
Herring Cove, Provincetown	[0] 0 (0)			[0] 0 (0)			[0] 0 (0)			[0] 0 (0)			[0] 0 (0)			[0] 0 (0)				NPS
High Head, Truro	[0] 0 (0)			[0] 0 (0)			[0] 0 (0)			[0] 0 (0)			[0] 0 (0)			[0] 0 (0)				NPS
Jeremy Point, Wellfleet	[0] 0 (0)			[0] 0 (0)			[0] 0 (0)			[0] 0 (0)			[0] 0 (0)			[0] 0 (0)				NPS
Lecount Hollow, Wellfleet	[0] 0 (0)			[0] 0 (0)			[0] 0 (0)			[0] 0 (0)			[0] 0 (0)			[0] 0 (0)				NPS
Lieutenant Island - NW, Wellfleet	[nd] nd (nd)			[nd] nd (nd)			[nd] nd (nd)			[nd] nd (nd)			[nd] nd (nd)			[nd] nd (nd)				
Marconi Beach, Wellfleet	[0] 0 (0)			[0] 0 (0)			[0] 0 (0)			[0] 0 (0)			[0] 0 (0)			[0] 0 (0)				NPS
Marconi Station, Wellfleet	[0] 0 (0)			[0] 0 (0)			[0] 0 (0)			3 (7)	IN (IN)	G	[0] 0 (0)			[0] 0 (0)				NPS
Minimoy Island, Chatham	[nd] 0 (0)			[nd] 22	A	0	[nd] 0 (0)			[nd] 0 (0)			[nd] 0 (0)			[nd] 0 (0)				USFWS
Mission Bell, Provincetown	[0] 0 (0)			[0] 0 (0)			[0] 0 (0)			[1] 0 (7)	[E] A (AI)	E	[0] 0 (0)			[0] 0 (0)				NPS
Morris I. Dike - Hardings Beach Point, Chatham	0 (nd)			0 (nd)			0 (nd)			0 (nd)			0 (nd)			0 (nd)				MAS
Morris I. NW, Chatham	nd (nd)			nd (nd)			nd (nd)			nd (nd)			nd (nd)			nd (nd)				
Nauset Light Beach, Eastham	[0] 0 (0)			[0] 0 (0)			[0] 0 (0)			[0] 0 (0)			[0] 0 (0)			[0] 0 (0)				NPS
Nauset Spit (Heights), Orleans, Chatham	[0] 0 (0)			[0] 0 (0)			[0] 0 (0)			[0] 0 (0)			[0] 0 (0)			[0] 0 (0)				Orleans
New Island, Orleans	[0] 0 (0)			[0] 0 (0)			[0] 0 (0)			[0] 0 (0)			[0] 0 (0)			[0] 0 (0)				Orleans
Newcomb Hollow, Wellfleet	[0] 0 (0)			[0] 0 (0)			[0] 0 (0)			[0] 0 (0)			[0] 0 (0)			[0] 0 (0)				NPS
North Monomoy Is., Chatham	nd (nd)			nd (nd)			nd (nd)			nd (nd)			nd (nd)			nd (nd)				
North (Nauset) Beach, Chatham	[0] 0 (0)			[0] 0 (0)			[0] 0 (0)			90	AE	P, G	[0] 0 (0)			[0] 0 (0)				Chatham
North Beach Island, Chatham	[0] 0 (0)			[0] 0 (0)			[0] 0 (0)			[0] 0 (0)			[0] 0 (0)			[0] 0 (0)				Chatham

INVENTORY OF TERNS, LAUGHING GULLS, AND BLACK SKIMMERS NESTING IN MASSACHUSETTS IN 2020

Site	Roseate Tern			Common Tern			Arctic Tern			Least Tern			Black Skimmer			Laughing Gull			Notes	Source ^c
	No. pairs	M ^a	P ^b	No. pairs	M	P	No. pairs	M	P	No. pairs	M	P	No. pairs	M	P	No. pairs	M	P		
North Spit, Orleans	[0] 0 (0)			[0] 0 (0)			[0] 0 (0)			45 (50)	A (AI)	F	[0] 0 (0)			[0] 0 (0)				Orleans
Pleasant Street Beach, Chatham	0 (nd)			0 (nd)			0 (nd)			0 (nd)			0 (nd)			0 (nd)				MAS
Quitnesset, Chatham	[0] 0 (0)			[0] 0 (0)			[0] 0 (0)			[0] 0 (0)			[0] 0 (0)			[0] 0 (0)				MAS
Race Point Beach, Provincetown	[0] 0			[0] 0 (0)			[0] 0 (0)			[3] 8 (8)	[I] I (I)	0	[0] 0 (0)			[0] 0 (0)				NPS
Race Point North, Provincetown	[0] 0 (0)			[0] 0 (0)			[0] 0 (0)			[20] 40 (30)	[IN] IN (EI)	P	[0] 0 (0)			[0] 0 (0)				NPS
Race Point South, Provincetown	[0] 0 (0)			[0] 0 (0)			[0] 0 (0)			[1] 1 (6)	[A] A (AI)	0	[0] 0			[0] 0 (0)				NPS
Ridgevale Beach, Chatham	[0] 0 (0)			[0] 0 (0)			[0] 0 (0)			[8] 0	[A] A		[0] 0 (0)			[0] 0 (0)				MAS
South Beach - Middle Island, Chatham	[0] 0 (0)			[36] 8 (24)	[A] A (A)	G	[0] 0 (0)			[240] 620 (400)	[A] A (A)	G	[0] 0 (0)			[0] 0 (0)				MAS
South Beach (Nauset), Orleans	[0] 0 (0)			[0] 0 (0)			[0] 0 (0)			20 (35)	A (A)	F	[0] 0 (0)			[0] 0 (0)				Orleans
South Beach (North of Break), Chatham	[0] 0 (0)			[0] 0 (0)			[0] 0 (0)			[0] 0 (0)			[0] 0 (0)			[0] 0 (0)				MAS
South Beach (South of Break), Chatham	[nd] nd (nd)			[nd] nd (nd)			[nd] nd (nd)			[nd] nd (nd)			[nd] nd (nd)			[nd] nd (nd)				MAS
South Monomoy Island, Chatham	3* (1*)	N (N)		nd (nd)*		F	[0] 0 (0)			39	IN	P	[0] 0 (0)			nd (nd)*			# ROST A- vs. B-period pairs, determined by chick ages, is min. estimate: only small portion of habitat surveyed. COTE & LAGU not censused. COTE abundance similar to 2019; large # of LAGU nested.	USFWS
South Sunken Meadow, Eastham	[0] 0 (0)			[0] 0 (0)			[0] 0 (0)			[0] 0 (0)			[0] 0 (0)			[0] 0 (0)				MAS

INVENTORY OF TERNS, LAUGHING GULLS, AND BLACK SKIMMERS NESTING IN MASSACHUSETTS IN 2020

Site	Roseate Tern			Common Tern			Arctic Tern			Least Tern			Black Skimmer			Laughing Gull			Notes	Source ^c
	No. pairs	M ^a	P ^b	No. pairs	M	P	No. pairs	M	P	No. pairs	M	P	No. pairs	M	P	No. pairs	M	P		
Tern Island, Chatham	[0] 0 (0)			[0] 0 (0)			[0] 0 (0)			4 (24)	A (A)	0	[0] 0 (0)			[0] 0 (0)				MAS
White Crest Beach, Wellfleet	[0] 0 (0)			[0] 0 (0)			[0] 0 (0)			[0] 0 (0)			[0] 0 (0)			[0] 0 (0)				NPS
Wood End/Long Point, Provincetown	[0] 0 (0)			[0] 0 (0)			[0] 0 (0)			0 (1)	(N)	0	[0] 0 (0)			[0] 0 (0)				NPS
BUZZARDS BAY																				
Acoaxet, Westport	[nd] 0 (nd)			[nd] 0 (nd)			[nd] 0 (nd)			[nd] 0 (nd)			[nd] 0 (nd)			[nd] 0 (nd)				MAS
Barney's Joy/Little Beach, Dartmouth	[0] 0 (0)			[0] 0 (0)			[0] 0 (0)			200 (15)	A (I)	P	[0] 0 (0)			[0] 0 (0)			Only 100 incubating LETE seen at a time due to heavy depredation.	MAS
Bay Point, Swansea	[nd] nd (nd)			[nd] nd (nd)			[nd] nd (nd)			[nd] nd (nd)			[nd] nd (nd)			[nd] nd (nd)				
Bird Island, Marion	nd		1.00 fl/n	nd		0.63 fl/n	0			0			0			0			COTE & ROST not censused, but colony appeared to be similar in size to that of previous year.	DFW
Blankenship Cove, Marion	0 (nd)			0 (nd)			0 (nd)			0 (nd)			0 (nd)			0 (nd)				MAS
Bourne Cove, Wareham	0 (nd)			0 (nd)			0 (nd)			0 (nd)			0 (nd)			0 (nd)				MAS
Cedar I., Wareham	0 (nd)			0 (nd)			0 (nd)			0 (nd)			0 (nd)			0 (nd)				MAS
Cockeast Pond (Elephant Rock), Westport	[0] 0 (0)			[0] 0 (0)			[0] 0 (0)			[0] 0 (0)			[0] 0 (0)			[0] 0 (0)				TNCRI
Cromeset, Wareham	0 (nd)			0 (nd)			0 (nd)			0 (nd)			0 (nd)			0 (nd)				MAS
Demarest Lloyd, Dartmouth	[0] 0 (0)			[0] 0 (0)			[0] 0 (0)			[9] 12 (20)	[A] A (A)	P	[0] 0 (0)			[0] 0 (0)				DCR
East Beach, Westport	0 (nd)			0 (nd)			0 (nd)			0 (nd)			0 (nd)			0 (nd)				MAS
Fish Island, Fairhaven	[0] nd (nd)			[0] nd (nd)			[0] nd (nd)			[0] nd (nd)			[0] nd (nd)			[0] nd (nd)			Single visit, 5/28.	DFW

INVENTORY OF TERNS, LAUGHING GULLS, AND BLACK SKIMMERS NESTING IN MASSACHUSETTS IN 2020

Site	Roseate Tern			Common Tern			Arctic Tern			Least Tern			Black Skimmer			Laughing Gull			Notes	Source ^c
	No. pairs	M ^a	P ^b	No. pairs	M	P	No. pairs	M	P	No. pairs	M	P	No. pairs	M	P	No. pairs	M	P		
Fishing Rock, Westport	[nd] 0 (nd)			[nd] 3 (nd)	N		[nd] 0 (nd)			[nd] 0 (nd)			[nd] 0 (nd)			[nd] 0 (nd)			Single visit, 6/17.	MAS
Gooseberry Island, Westport	[0] 0 (0)			[0] 0 (0)			[0] 0 (0)			[0] 0 (0)			[0] 0 (0)			[0] 0 (0)				DCR
Gravel I., Marion	0 (nd)			0 (nd)			0 (nd)			0 (nd)			0 (nd)			0 (nd)				MAS
Haskell I., Marion	nd (nd)			nd (nd)			nd (nd)			nd (nd)			nd (nd)			nd (nd)				
Horseneck Beach, Westport	[0] 0 (0)			[0] 0 (0)			[0] 0 (0)			[12] 20 (25)	[A] A (A)	P	[0] 0 (0)			[0] 0 (0)				DCR
Jug Rock, Westport	[nd] nd (nd)			[nd] nd (nd)			[nd] nd (nd)			[nd] nd (nd)			[nd] nd (nd)			[nd] nd (nd)				
Little (Rock) I., Marion	0 (nd)			0 (nd)			0 (nd)			0 (nd)			0 (nd)			0 (nd)				MAS
Little Harbor Beach, Wareham	0 (nd)			0 (nd)			0 (nd)			0 (nd)			0 (nd)			0 (nd)				MAS
Long Beach Point, Wareham	0 (nd)			0 (nd)			0 (nd)			0 (nd)			0 (nd)			0 (nd)				MAS
Long Island, Fairhaven	[0] nd (nd)			[0] nd (nd)			[0] nd (nd)			[0] nd (nd)			[0] nd (nd)			[0] nd (nd)				DFW
Meadow Island, Marion	0 (nd)			0 (nd)			0 (nd)			0 (nd)			0 (nd)			0 (nd)				MAS
Nonquitt, Dartmouth	[0] 0 (0)			[0] 0 (0)			[0] 0 (0)			[0] 0 (0)			[0] 0 (0)			[0] 0 (0)				MAS
Pine Island (Angelica Point and Strawberry Point), Mattapoissett	[0] nd (nd)			[0] nd (nd)			[0] 0 (nd)			[0] nd (nd)			[0] nd (nd)			[0] nd (nd)				DFW
Planting Island, Marion	0 (nd)			0 (nd)			0 (nd)			0 (nd)			0 (nd)			0 (nd)				MAS
Planting Island Cove, Marion	0 (nd)			0 (nd)			0 (nd)			0 (nd)			0 (nd)			0 (nd)				MAS
Ram Is., Mattapoissett	nd		1.03 fl/n	nd		0.94 fl/n	0			0			0			0			COTE & ROST not censused, but colony appeared to be similar in size to that of previous year.	DFW
Richmond Pond, Westport	[0] 0 (0)			[0] 0 (0)			[0] 0 (0)			[0] 0 (0)			[0] 0 (0)			[0] 0 (0)				TNCRI

INVENTORY OF TERNS, LAUGHING GULLS, AND BLACK SKIMMERS NESTING IN MASSACHUSETTS IN 2020

Site	Roseate Tern			Common Tern			Arctic Tern			Least Tern			Black Skimmer			Laughing Gull			Notes	Source ^c
	No. pairs	M ^a	P ^b	No. pairs	M	P	No. pairs	M	P	No. pairs	M	P	No. pairs	M	P	No. pairs	M	P		
Round Hill Beach, Dartmouth	0			0			0			0			0			0				MAS
Salters Pond, Dartmouth	[0] 0 (0)			[0] 0 (0)			[0] 0 (0)			1	A	0	[0] 0 (0)			[0] 0 (0)				MAS
South Shore Marshes, Fairhaven	[0] nd (nd)			[0] nd (nd)			[0] nd (nd)			[0] nd (nd)			[0] nd (nd)			[0] nd (nd)			Single visit, 5/26.	DFW
Speaking Rock, Westport	[nd] 0 (nd)			[nd] 0 (nd)			[nd] 0 (nd)			[nd] 0 (nd)			[nd] 0 (nd)			[nd] 0 (nd)				MAS
Stewart's Island, Marion	0 (nd)			0 (nd)			0 (nd)			0 (nd)			0 (nd)			0 (nd)				MAS
Swift's Beach, Wareham	0 (nd)			0 (nd)			0 (nd)			0 (nd)			0 (nd)			0 (nd)				MAS
Timmy's Rock, Dartmouth	[0] 0 (0)			33	N		[0] 0 (0)			0	N	0	[0] 0 (0)			[0] 0 (0)				MAS
Ward's Rock, Fairhaven	[0] nd (nd)			[0] nd (nd)			[0] nd (nd)			[0] nd (nd)			[0] nd (nd)			[0] nd (nd)			Single visit, 5/28.	DFW
West Island, Fairhaven	[0] 0 (0)			[0] 0 (0)			[0] 0 (0)			[0] 0 (0)			[0] 0 (0)			[0] 0 (0)				LCES
Westport Town Beach, Westport	[0] 0 (0)			[0] 0 (0)			[0] 0 (0)			[0] 0 (0)			[0] 0 (0)			[0] 0 (0)				MAS
Winsegansett Heights, Fairhaven	[0] 0 (0)			[0] 0 (0)			[0] 0 (0)			[0] 0 (0)			[0] 0 (0)			[0] 0 (0)				LCES
ELIZABETH ISLANDS																				
Barges Beach, Cuttyhunk, Gosnold	[nd] 0 (0)			[nd] 0 (0)			[nd] 0 (0)			[nd] 19	AI	0	[nd] 0 (0)			[nd] 0 (0)				MAS
Churches Beach, Cuttyhunk, Gosnold	0 (nd)			0 (nd)			0 (nd)			0 (nd)			0 (nd)			0 (nd)				MAS
Copicut Neck, Cuttyhunk, Gosnold	nd (nd)			nd (nd)			nd (nd)			nd (nd)			nd (nd)			nd (nd)				MAS
Nashawena Island-Canapitsit, Gosnold	[nd] 0* (nd)			[nd] 0* (nd)			[nd] 0* (nd)			[nd] 0* (nd)			[nd] 0* (nd)			[nd] 0* (nd)			Single visit, 6/2, used for A-count.	DFW
Nashawena Island-Quicks Hole, Gosnold	[nd] 0* (nd)			[nd] 0* (nd)			[nd] 0* (nd)			[nd] 0* (nd)			[nd] 0* (nd)			[nd] 0* (nd)			Single visit, 6/2, used for A-count.	DFW
Pasque Island-Cobbly, Gosnold	[nd] 0* (nd)			[nd] 0* (nd)			[nd] 0* (nd)			[nd] 0* (nd)			[nd] 0* (nd)			[nd] 0* (nd)			Single visit, 6/2, used for A-count.	DFW
Pasque Island-Quicks Hole, Gosnold	[nd] 0* (nd)			[nd] 0* (nd)			[nd] 0* (nd)			[nd] 0* (nd)			[nd] 0* (nd)			[nd] 0* (nd)			Single visit, 6/2, used for A-count.	DFW

INVENTORY OF TERNS, LAUGHING GULLS, AND BLACK SKIMMERS NESTING IN MASSACHUSETTS IN 2020

Site	Roseate Tern			Common Tern			Arctic Tern			Least Tern			Black Skimmer			Laughing Gull			Notes	Source ^c
	No. pairs	M ^a	P ^b	No. pairs	M	P	No. pairs	M	P	No. pairs	M	P	No. pairs	M	P	No. pairs	M	P		
Pasque Island-Robinson's Hole, Gosnold	[nd] 0* (nd)			[nd] 0* (nd)			[nd] 0* (nd)			[nd] 0* (nd)			[nd] 0* (nd)			[nd] 0* (nd)			Single visit, 6/2, used for A-count.	DFW
Penikese Island, Gosnold	25 (1)	N (N)	0.82 fl/n	1500	N	0.82 fl/n	0.5*	N	G*	0 (0)			0 (0)			0 (0)			One mixed Arctic x Common Tern pair laid one nest with two eggs. One egg hatched & the chick fledged.	DFW
West Pond, Cuttyhunk, Gosnold	nd (nd)			nd (nd)			nd (nd)			nd (nd)			nd (nd)			nd (nd)				
MARTHA'S VINEYARD																				
Arruda's Point / The Jetties, Edgartown	[0] 0 (0)			[0] 0 (0)			[0] 0 (0)			[0] 0 (0)			[0] 0 (0)			[0] 0 (0)				TTOR
Beach Road Causeway, Tisbury	0 (nd)			0 (nd)			0 (nd)			0 (nd)			0 (nd)			0 (nd)				MAS
Bend in the Road Beach, Edgartown	0 (nd)			0 (nd)			0 (nd)			0 (nd)			0 (nd)			0 (nd)				MAS
Big Gravel Island, Oak Bluffs	0 (nd)			0 (nd)			0 (nd)			0 (nd)			0 (nd)			0 (nd)				MAS
Black Point Pond, Chilmark	[0] 0 (nd)			[0] 0 (nd)			[0] 0 (nd)			[0] 0 (nd)			[0] 0 (nd)			[0] 0 (nd)				BW
Caleb's Pond, Edgartown	[0] nd (nd)			[0] nd (nd)			[0] nd (nd)			[0] nd (nd)			[0] nd (nd)			[0] nd (nd)				BW
Cape Higgon, Chilmark	[nd] 0 (nd)			[nd] 0 (nd)			[nd] 0 (nd)			[nd] 0 (nd)			[nd] 0 (nd)			[nd] 0 (nd)				BW
Cape Pogue Elbow / The Narrows, Edgartown	[0] 0 (0)			[0] 0 (0)			[0] 0 (0)			[0] 0 (0)			[0] 0 (0)			[0] 0 (0)				TTOR
Cedar Tree Neck, West Tisbury	[0] 0 (0)			[0] 0 (0)			[0] 0 (0)			[0] 0 (0)			[0] 0 (0)			[0] 0 (0)				BW
Chilmark Pond, Chilmark	[0] 0 (0)			[0] 0 (0)			[0] 0 (0)			[0] 0 (0)			[0] 0 (0)			[0] 0 (0)				BW
Coskata-East Beach, Nantucket	[0] 0 (0)			[0] 0 (0)			[0] 0 (0)			[0] 0 (0)			[0] 0 (0)			[0] 0 (0)				TTOR
Cow Bay, Edgartown	[0] 0 (0)			[0] 0 (0)			[0] 0 (0)			[0] 0 (0)			[0] 0 (0)			[0] 0 (0)				MAS
Cracktuxet Trust Beach, Edgartown	[nd] 0 (nd)			[nd] 0 (nd)			[nd] 0 (nd)			[nd] 0 (nd)			[nd] 0 (nd)			[nd] 0 (nd)				BW

INVENTORY OF TERNS, LAUGHING GULLS, AND BLACK SKIMMERS NESTING IN MASSACHUSETTS IN 2020

Site	Roseate Tern			Common Tern			Arctic Tern			Least Tern			Black Skimmer			Laughing Gull			Notes	Source ^c
	No. pairs	M ^a	P ^b	No. pairs	M	P	No. pairs	M	P	No. pairs	M	P	No. pairs	M	P	No. pairs	M	P		
Dogfish Bar, Aquinnah	[0] 0 (0)			[0] 0 (0)			[0] 0 (0)			41	I	P	[0] 0 (0)			[0] 0 (0)				BW
Dougs Cove Preserve, Oak Bluffs	[0] 0 (nd)			[0] 0 (nd)			[0] 0 (nd)			[0] 0 (nd)			[0] 0 (nd)			[0] 0 (nd)				MVLBC
East Tashmoo, Tisbury	0 (nd)			0 (nd)			0 (nd)			0 (nd)			0 (nd)			0 (nd)				MAS
Eastville Beach, Oak Bluffs	[0] 0 (0)			[0] 0 (0)			[0] 0 (0)			5	A	0	[0] 0 (0)			[0] 0 (0)				MAS
Edgartown Great Pond (Job's Neck), Edgartown	[0] 0 (0)			[0] 0 (0)			[0] 0 (0)			314	A	0	[0] 0 (0)			[0] 0 (0)				BW
Edgartown Great Pond Beach, Edgartown	[0] 0 (0)			[0] 0 (0)			[0] 0 (0)			[0] 0 (0)			[0] 0 (0)			[0] 0 (0)				MVLBC
Edys Island, Chilmark	[0] 0 (0)			[0] 0 (0)			[0] 0 (0)			[0] 0 (0)			[0] 0 (0)			[0] 0 (0)				MAS
Harthaven, Oak Bluffs	0 (nd)			0 (nd)			0 (nd)			0 (nd)			0 (nd)			0 (nd)				MAS
Haystack Island, Edgartown	[0] 0 (0)			[15] 56	[A] A	G	[0] 0 (0)			[0] 0 (0)			[0] 0 (0)			[0] 0 (0)				MAS
Lamberts Cove, West Tisbury	[0] 0 (nd)			[0] 0 (nd)			[0] 0 (nd)			[0] 0 (nd)			[0] 0 (nd)			[0] 0 (nd)				BW
Leland / East Beach, Edgartown	[0] 0 (0)			[0] 0 (0)			[0] 0 (0)			[0] 0 (0)			[0] 0 (0)			[0] 0 (0)				TTOR
Lighthouse Beach, Edgartown	[0] 0 (0)			[0] 0 (0)			[0] 0 (0)			[0] 0 (0)			[0] 0 (0)			[0] 0 (0)				BW
Little Beach / Eel Pd., Edgartown	[0] 0 (0)			339	IN	0, E	[0] 0 (0)			625	A	P, F, E	11 (4*)	N (N)	1.53 fl/pr	[0] 0 (0)			4 new BLSK pairs nested in B- period	BW
Little Gravel Island, Oak Bluffs	0 (nd)			0 (nd)			0 (nd)			0 (nd)			0 (nd)			0 (nd)				MAS
Little Neck, Edgartown	[0] 0 (0)			[0] 0 (0)			[0] 0 (0)			[0] 0 (0)			[0] 0 (0)			[0] 0 (0)				TTOR
Lobsterville Beach, Aquinnah	0 (nd)			0 (nd)			0 (nd)			0 (nd)			0 (nd)			0 (nd)				MAS
Long Point, West Tisbury	[0] 0 (0)			[0] 0 (0)			[0] 0 (0)			[0] 0 (0)			[0] 0 (0)			[0] 0 (0)				TTOR
Lucy Vincent Beach, Chilmark	[0] 0 (0)			[0] 0 (0)			[0] 0 (0)			[0] 0 (0)			[0] 0 (0)			[0] 0 (0)				BW
Mink Meadows, Tisbury	[0] 0 (0)			[0] 0 (0)			[0] 0 (0)			[7] 7 (15)	[A] A (A)	F	[0] 0 (0)			[0] 0 (0)				MAS

INVENTORY OF TERNS, LAUGHING GULLS, AND BLACK SKIMMERS NESTING IN MASSACHUSETTS IN 2020

Site	Roseate Tern			Common Tern			Arctic Tern			Least Tern			Black Skimmer			Laughing Gull			Notes	Source ^c
	No. pairs	M ^a	P ^b	No. pairs	M	P	No. pairs	M	P	No. pairs	M	P	No. pairs	M	P	No. pairs	M	P		
Nomans Land Island NWR, Chilmark	[0] nd (nd)			[0] nd (nd)			[0] nd (nd)			[0] nd (nd)			[0] nd (nd)			[0] nd (nd)				USFWS
Norton Point Beach, Edgartown	[0] 0 (0)			[0] 0 (0)			[0] 0 (0)			1	I	1 fl/n	[0] 0 (0)			[0] 0 (0)				TTOR
Oyster Pond, Edgartown	[0] 0 (0)			[0] 0 (0)			[0] 0 (0)			[0] 0 (0)			[0] 0 (0)			[0] 0 (0)				BW
Paqua Pond, Edgartown	[0] 0 (0)			[0] 0 (0)			[0] 0 (0)			[0] 0 (0)			[0] 0 (0)			[0] 0 (0)				BW
Paul's Point, West Tisbury	[0] 0 (nd)			[0] 0 (nd)			[0] 0 (nd)			[0] 0 (nd)			[0] 0 (nd)			[0] 0 (nd)				BW
Pease's Pond, Edgartown	[0] nd (nd)			[0] nd (nd)			[0] nd (nd)			[0] nd (nd)			[0] nd (nd)			[0] nd (nd)				BW
Philbin Beach, Aquinnah	[0] 0 (nd)			[0] 0 (nd)			[0] 0 (nd)			[0] 0 (nd)			[0] 0 (nd)			[0] 0 (nd)				BW
Quansoo, Chilmark	[0] 0 (0)			[1] 1	[I] N	0	[0] 0 (0)			[120] 15	[A] A	0	[0] 0 (0)			[0] 0 (0)				MAS
Sarson Is., Edgartown	[0] 0 (0)			5	E	G	[0] 0 (0)			[0] 0 (0)			[0] 0 (0)			[0] 0 (0)				MAS
Seven Gates, West Tisbury	[nd] 0 (nd)			[nd] 0 (nd)			[nd] 0 (nd)			[nd] 0 (nd)			[nd] 0 (nd)			[nd] 0 (nd)				BW
South Beach, Edgartown	[0] 0 (nd)			[0] 0 (nd)			[0] 0 (nd)			[0] 0 (nd)			[0] 0 (nd)			[0] 0 (nd)				BW
Spring Point, Chilmark	[nd] 0 (nd)			[nd] 0 (nd)			[nd] 0 (nd)			[nd] 0 (nd)			[nd] 0 (nd)			[nd] 0 (nd)				BW
Squibnocket Beach/Long Beach, Chilmark	[0] 0 (0)			[0] 0 (0)			[0] 0 (0)			[0] 0 (0)			[0] 0 (0)			[0] 0 (0)				BW
Stonewall Beach, Chilmark	[0] 0 (0)			[0] 0 (0)			[0] 0 (0)			14 (4)	A (I)	E	[0] 0 (0)			[0] 0 (0)				BW
Sylvia State Beach, Oak Bluffs	[0] 0 (0)			[0] 0 (0)			[0] 0 (0)			6	A	0	[0] 0 (0)			[0] 0 (0)				MAS
Sylvia State Beach, Edgartown	0 (nd)			0 (nd)			0 (nd)			0 (nd)			0 (nd)			0 (nd)				MAS
Tisbury Great Pond Beach, West Tisbury	[0] 0 (0)			[0] 0 (0)			[0] 0 (0)			[0] 0 (0)			[0] 0 (0)			[0] 0 (0)				MVLBC
Wasque, Edgartown	[0] 0 (0)			[0] 0 (0)			[0] 0 (0)			[0] 0 (0)			[0] 0 (0)			[0] 0 (0)				TTOR
Watcha Pond, West Tisbury	[0] 0 (nd)			[0] 0 (nd)			[0] 0 (nd)			[0] 0 (nd)			[0] 0 (nd)			[0] 0 (nd)				BW

INVENTORY OF TERNS, LAUGHING GULLS, AND BLACK SKIMMERS NESTING IN MASSACHUSETTS IN 2020

Site	Roseate Tern			Common Tern			Arctic Tern			Least Tern			Black Skimmer			Laughing Gull			Notes	Source ^c
	No. pairs	M ^a	P ^b	No. pairs	M	P	No. pairs	M	P	No. pairs	M	P	No. pairs	M	P	No. pairs	M	P		
West Tashmoo, Tisbury	[0] 0 (0)			[0] 0 (0)			[0] 0 (0)			17	I	G	[0] 0 (0)			[0] 0 (0)				BW
Yorke-Allen Point, Edgartown	0 (nd)			0 (nd)			0 (nd)			0 (nd)			0 (nd)			0 (nd)				MAS
NANTUCKET																				
Capaum Pond, Nantucket	[0] 0 (0)			[0] 0 (0)			[0] 0 (0)			[0] 0 (0)			[0] 0 (0)			[0] 0 (0)				NCF
Coatue, Nantucket	[0] 0 (0)			[0] 0 (0)			[0] 0 (0)			[11] 7	[N] AN	O, G	[0] 0 (0)			[0] 0 (0)				NCF
Coskata-West Beach, Nantucket	[0] 0 (0)			[0] 0 (0)			[0] 0 (0)			[0] 0 (0)			[0] 0 (0)			[0] 0 (0)				TTOR
East Hallowell St., Nantucket	nd (nd)			nd (nd)			nd (nd)			nd (nd)			nd (nd)			nd (nd)				
Eel Point, Nantucket	[0] 0 (0)			1	N	0	[0] 0 (0)			[0] 0 (0)			[0] 0 (0)			[0] 0 (0)				NCF
Great Point, Nantucket	0 (0)			[0] 0 (0)			[0] 0 (0)			[0] 0 (0)			[0] 0 (0)			[0] 0 (0)				TTOR
Hummock and West Hummock Ponds, Nantucket	[0] 0 (0)			[0] 0 (0)			[0] 0 (0)			[0] 0 (0)			[0] 0 (0)			[0] 0 (0)				NCF
Little Neck, Nantucket	[0] 0 (nd)			[0] 0 (nd)			[0] 0 (nd)			[0] 0 (nd)			[0] 0 (nd)			[0] 0 (nd)				NCF
Long Pond, Nantucket	[0] 0 (0)			[0] 0 (0)			[0] 0 (0)			[0] 0 (0)			[0] 0 (0)			[0] 0 (0)				NCF
Low Beach, Nantucket	0			0			0			0			0			0				Nantucket
Monomoy Creeks, Nantucket	[0] 0 (0)			[0] 0 (0)			[0] 0 (0)			[0] 0 (0)			[0] 0 (0)			[0] 0 (0)				NCF
Muskeget Island, Nantucket	0 (40)	A (N)	0	800* (800*)	A (A)	0	[nd] 0 (0)			50 (175)	A (AN)	O, E	[nd] 0 (0)			[nd] 0 (0)			At least 500 COTE nests counted during B-period.	MAS
Muskeget Shoals/Minimusuk	n/a*			n/a*			n/a*			n/a*			n/a*			n/a*			Site did not exist in 2020	MAS
Nantucket NWR (Great Point), Nantucket	[0] 0 (0)			[0] 0 (0)			[0] 0 (0)			[0] 0 (0)			[0] 0 (0)			[0] 0 (0)				USFWS
Polpis Harbor (Medouie Creek and Pocomo Meadows), Nantucket	[0] 0 (0)			[0] 0 (0)			[0] 0 (0)			[0] 0 (0)			[0] 0 (0)			[0] 0 (0)				NCF
Quaise Point, Nantucket	[0] 0 (0)			[0] 0 (0)			[0] 0 (0)			[0] 0 (0)			[0] 0 (0)			[0] 0 (0)				Nantucket

INVENTORY OF TERNS, LAUGHING GULLS, AND BLACK SKIMMERS NESTING IN MASSACHUSETTS IN 2020

Site	Roseate Tern			Common Tern			Arctic Tern			Least Tern			Black Skimmer			Laughing Gull			Notes	Source ^c
	No. pairs	M ^a	P ^b	No. pairs	M	P	No. pairs	M	P	No. pairs	M	P	No. pairs	M	P	No. pairs	M	P		
Quidnet/Sesachacha Pond/Greenhills, Nantucket	[0] 0 (0)			[0] 0 (0)			[0] 0 (0)			0 (10)	A (I)	F, G	[0] 0 (0)			[0] 0 (0)				MAS
Sheep Pond, Nantucket	[0] 0 (0)			[0] 0 (0)			[0] 0 (0)			[0] 0 (0)			[0] 0 (0)			[0] 0 (0)				NCF
Siasconset, Nantucket	[nd] nd (nd)			[nd] nd (nd)			[nd] nd (nd)			[nd] nd (nd)			[nd] nd (nd)			[nd] nd (nd)				
Smith Point / Esther Is., Nantucket	[0] 0 (0)			[0] 0 (0)			[0] 0 (0)			[0] 0 (0)			[0] 0 (0)			[0] 0 (0)				Nantucket
Smith's Point, Nantucket	[0] 0 (0)			[0] 0 (0)			[0] 0 (0)			[0] 0 (0)			[0] 0 (0)			[0] 0 (0)				MAS
South Pastures (Madequecham Valley to Tom Nevers), Nantucket	[0] 0 (0)			[0] 0 (0)			[0] 0 (0)			[0] 0 (0)			[0] 0 (0)			[0] 0 (0)				NCF
Squam Pond, Nantucket	[0] 0 (nd)			[0] 0 (nd)			[0] 0 (nd)			[0] 0 (nd)			[0] 0 (nd)			[0] 0 (nd)				NCF
The Galls, Nantucket	[0] 0 (0)			[0] 0 (0)			[0] 0 (0)			[0] 0 (46)	(I)	0	[0] 0 (0)			[0] 0 (0)				TTOR
The Glades, Nantucket	[0] 0 (0)			[0] 0 (0)			[0] 0 (0)			[0] 0 (0)			[0] 0 (0)			[0] 0 (0)				TTOR
The Haulover, Nantucket	[0] 0 (nd)			[0] 0 (nd)			[0] 0 (nd)			[0] 0 (nd)			[0] 0 (nd)			[0] 0 (nd)				NCF
Tom Nevers, Nantucket	[0] 0 (0)			[0] 0 (0)			[0] 0 (0)			[0] 0 (0)			[0] 0 (0)			[0] 0 (0)				Nantucket
Tuckernuck Is. - Bigelow's Point, Nantucket	[nd] nd (nd)			[nd] nd (nd)			[nd] nd (nd)			[nd] nd (nd)			[nd] nd (nd)			[nd] nd (nd)				
Tuckernuck Is. - Whale Point, Nantucket	[0] 0 (0)			1 (0)	N (N)		[0] 0 (0)			232 (19)	N (N)	P	[0] 0 (0)			[0] 0 (0)				TLT
UMass Field Station, Nantucket	[0] 0 (0)			[0] 0 (0)			[0] 0 (0)			[0] 0 (0)			[0] 0 (0)			[0] 0 (0)				NCF
Wanoma/Tom Nevers, Nantucket	[0] 0 (0)			[0] 0 (0)			[0] 0 (0)			[0] 0 (0)			[0] 0 (0)			[0] 0 (0)				MAS
Washing Pond, Nantucket	0 (nd)			0 (nd)			0 (nd)			0 (nd)			0 (nd)			0 (nd)				MAS
Wauwinet, Nantucket	[0] 0 (0)			[0] 0 (0)			[0] 0 (0)			[0] 0 (0)			[0] 0 (0)			[0] 0 (0)				MAS
Western Ave, Nantucket	[0] 0 (0)			[0] 0 (0)			[0] 0 (0)			[0] 0 (0)			[0] 0 (0)			[0] 0 (0)				MAS
TOTAL, 2020	nd			nd			0.5			3747			11			nd				
TOTAL, 2019	2066			20291			1.5			4289			12			3659				

INVENTORY OF TERNS, LAUGHING GULLS, AND BLACK SKIMMERS NESTING IN MASSACHUSETTS IN 2020

Site	Roseate Tern			Common Tern			Arctic Tern			Least Tern			Black Skimmer			Laughing Gull			Notes	Source ^c
	No. pairs	M ^a	P ^b	No. pairs	M	P	No. pairs	M	P	No. pairs	M	P	No. pairs	M	P	No. pairs	M	P		
% change, 2019 - 2020	nd			nd			-66.7			-12.6			-8.3			nd				

^a Method: A = adult count; E = partial/extrapolated count; N = nest count. See text of "Methods" for more details.

^b Productivity: 0 = none; P = poor; F = fair; G = good; E = excellent. Quantitative estimates are given as fledglings/nest or fledglings/pair.

^c In addition to the names of towns, counties, and individuals, the following abbreviations are used: BW=BiodiversityWorks; DCR=Massachusetts Department of Conservation and Recreation; DFW=Massachusetts Division of Fisheries & Wildlife; ECGA=Essex County Greenbelt Association; LCE=Lloyd Center for the Environment; MAS=Massachusetts Audubon Society-Coastal Waterbird Program; MVLBC=Martha's Vineyard Land Bank Commission; NCF=Nantucket Conservation Foundation; NPS=National Park Service; TLT=Tuckernuck Land Trust; TNCRI=The Nature Conservancy - Rhode Island; TTOR=The Trustees of Reservations; USDA-APHIS=U.S. Dept. of Agriculture-Animal & Plant Health Inspection Service; USFWS=U.S. Fish & Wildlife Service.