MAP OF LOBSTER MANAGEMENT AREAS

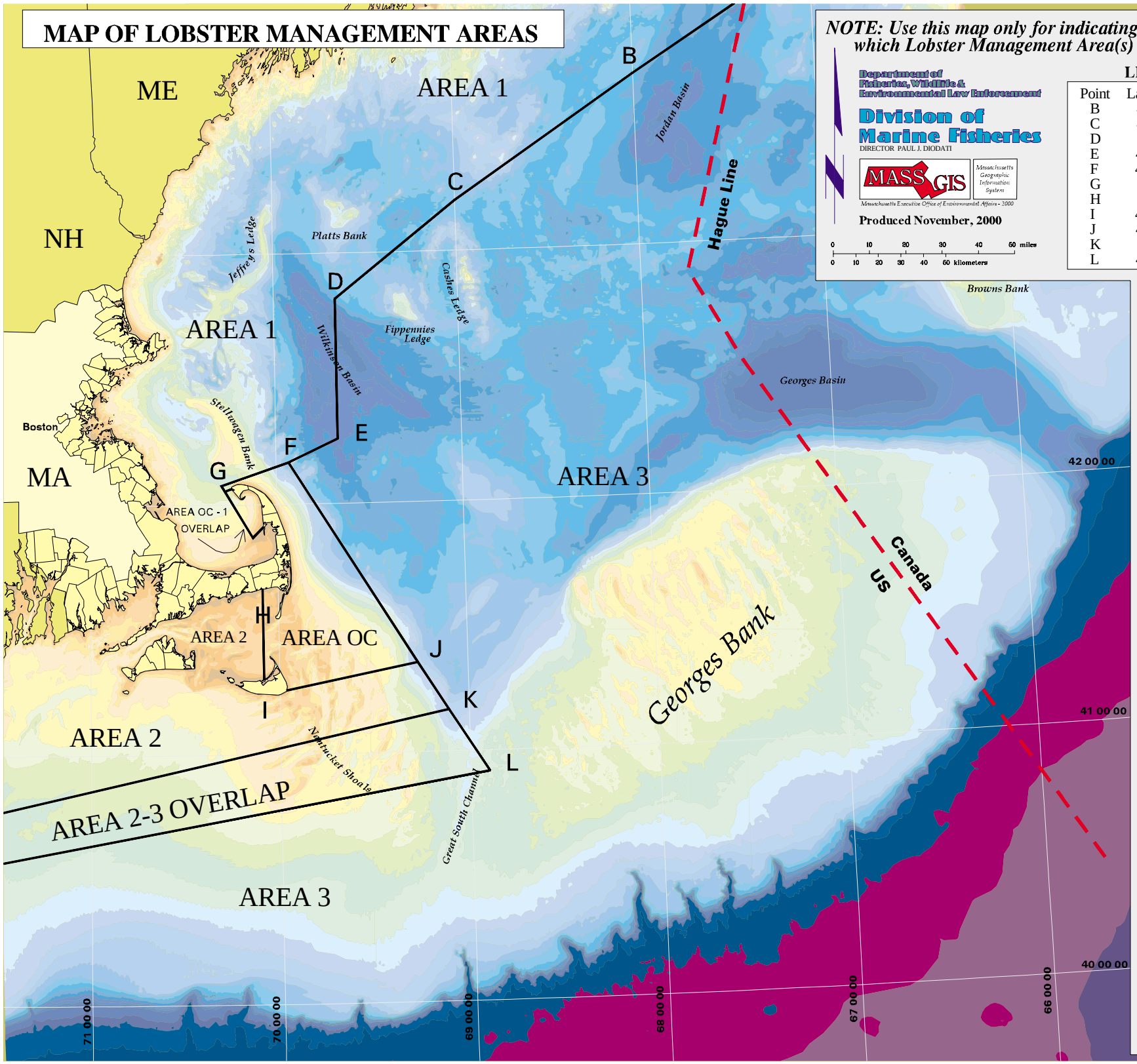

NOTE: Use this map only for indicating on the Renewal Application which Lobster Management Area(s) you plan to fish this year

Department of Fisheries, Wildlife & Environmental Law Enforcement

Division of Marine Fisheries

DIRECTOR PAUL J. DIODATI

MASS GIS — Massachusetts Geographic Information System

Massachusetts Executive Office of Environmental Affairs - 2000

Produced November, 2000

0 10 20 30 40 50 miles

0 10 20 30 40 50 kilometers

LMA Coordinate Points

Point	Latitude (N)	Longitude (W)
B	43 41.0	68 00.0
C	43 12.0	69 00.0
D	42 49.0	69 40.0
E	42 15.5	69 40.0
F	42 10.0	69 56.0
G	42 05.5	70 14.0
H	41 40.0	70 00.0
I	41 15.0	70 00.0
J	41 21.5	69 16.0
K	41 10.0	69 06.5
L	40 55.0	68 54.0

SEE REVERSE SIDE FOR MAP OF STATISTICAL REPORTING AREAS.

USE THIS MAP ONLY FOR INDICATING ON THE RENEWAL APPLICATION WHICH LOBSTER MANAGEMENT AREA(S) YOU PLAN TO FISH THIS YEAR.

Bathymetry

Above 5m	120 to 140m
5 to 10m	140 to 160m
10 to 15m	160 to 180m
15 to 20m	180 to 200m
20 to 30m	200 to 220m
30 to 40m	220 to 240m
40 to 50m	240 to 260m
50 to 60m	260 to 280m
60 to 70m	280 to 300m
70 to 80m	300 to 400m
80 to 90m	400 to 500m
90 to 100m	500 to 1000m
100 to 120m	1000 to 2000m

For a more detailed color version, visit www.state.ma.us/dfwele/dmf