

# MassDOT DISTRICT 3

## 2026 YEARLY OPERATIONAL PLAN MAPS

# Millbury Vegetation Management Locus Map

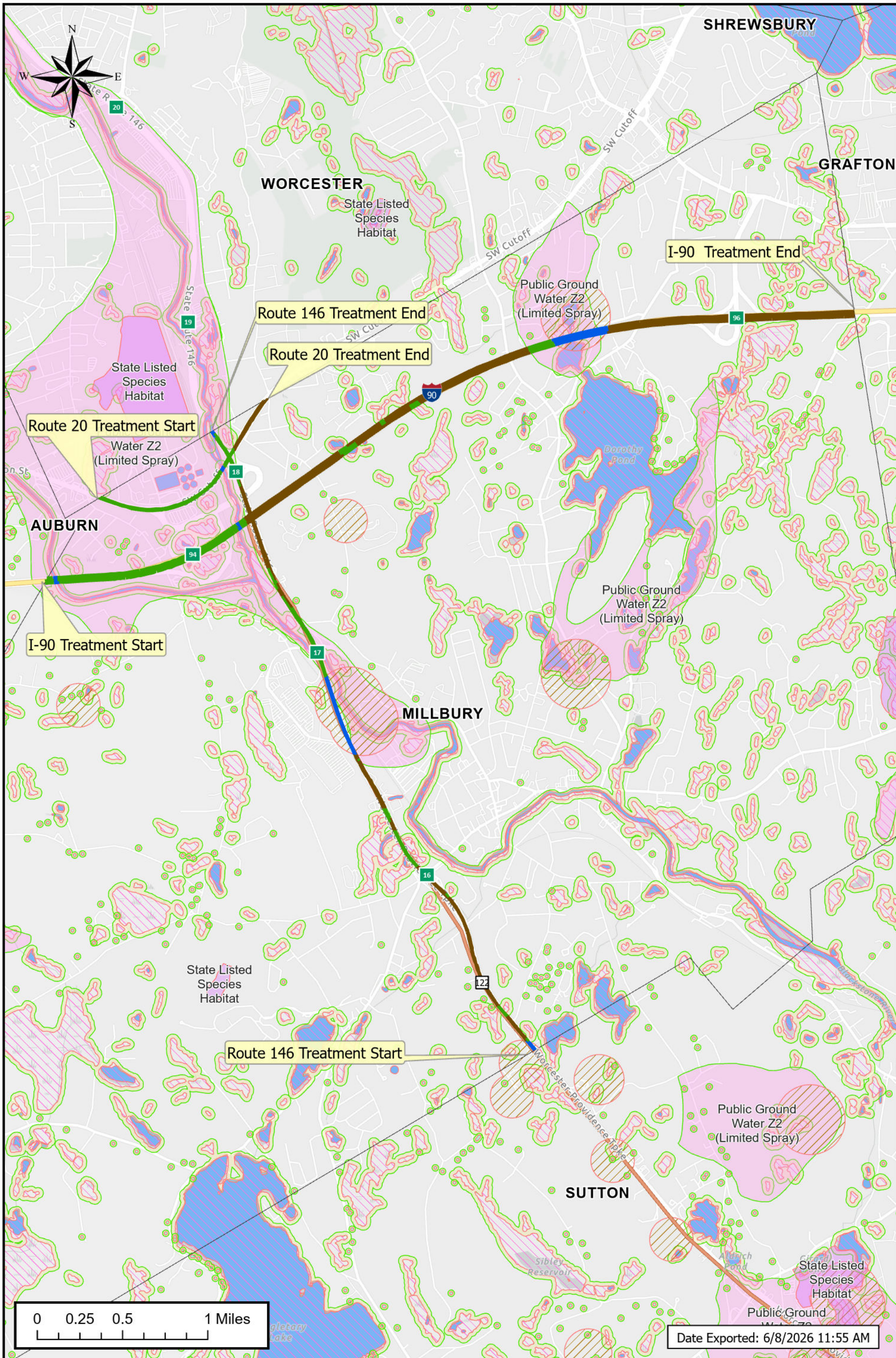

# Millbury Route 146

Treatment shall be from town line to town line and include ramps

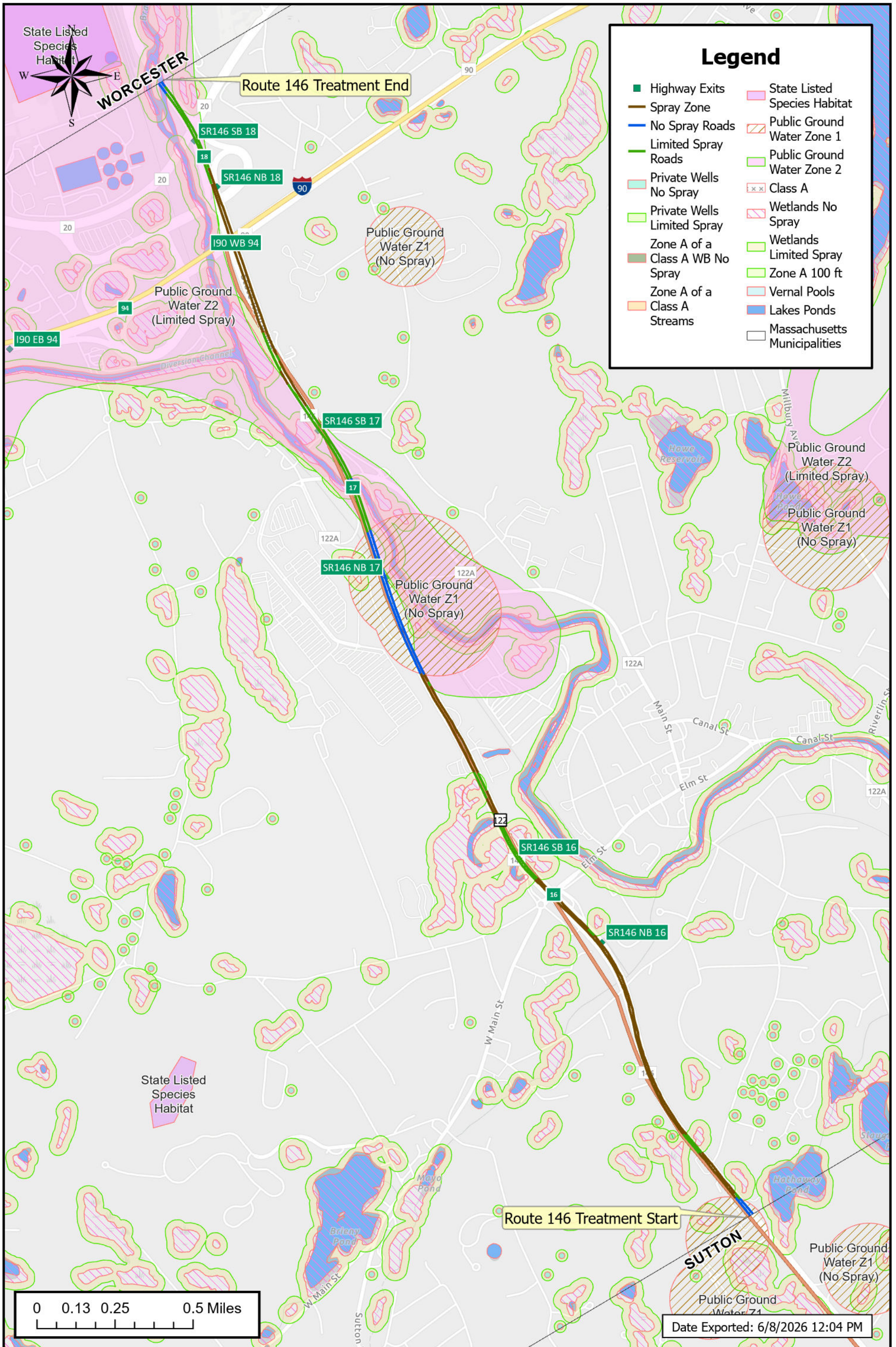

# Millbury I-90 & Route 20

Treatment of I-90 shall be from town line to town line and include ramps. Treatment of Rt 20 shall be from town line to town line.

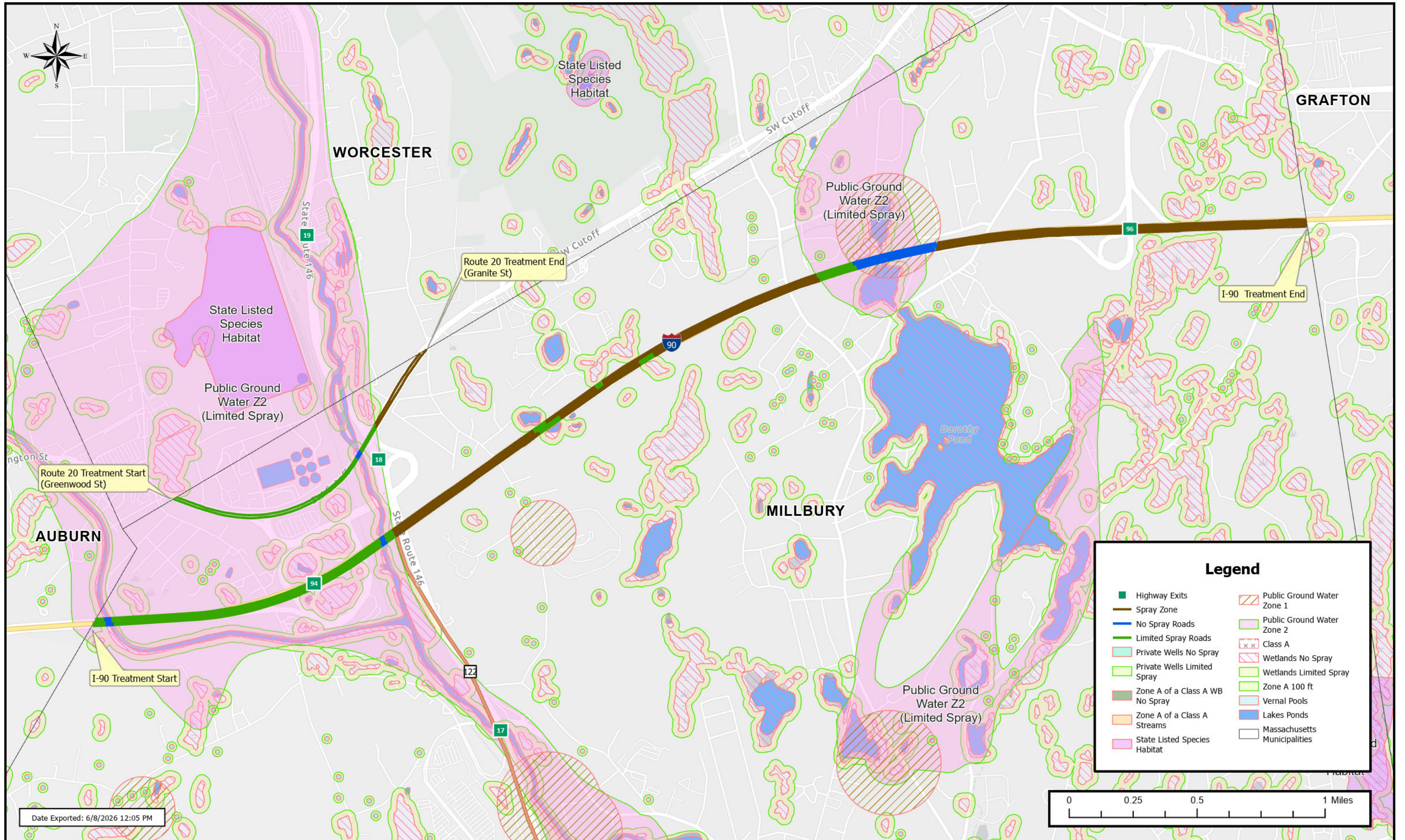

# Worcester Vegetation Management Locus Map

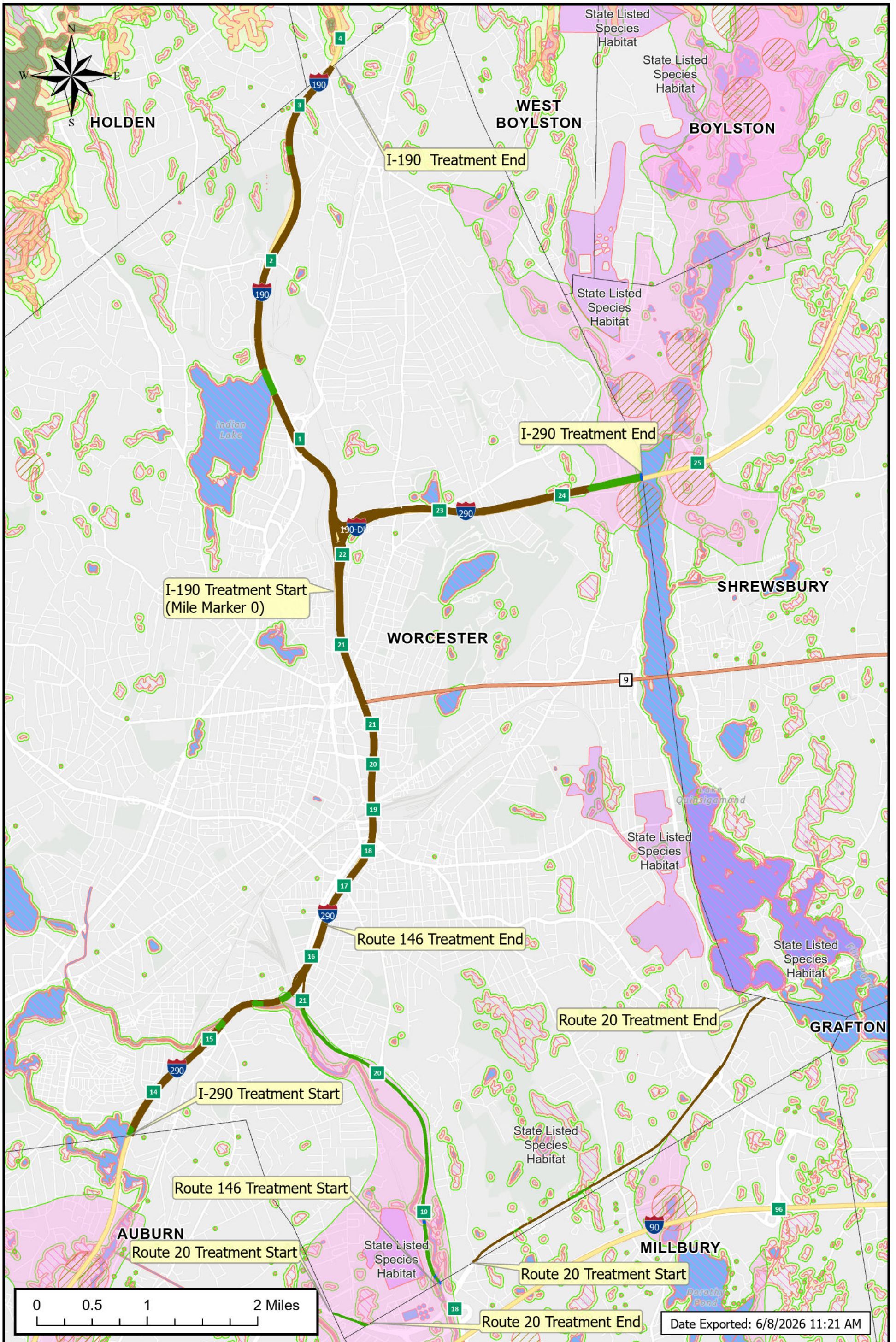

# Worcester Route I-290

## Map 1 of 2

Treatment of I-290 shall be from town line to town line and all ramps

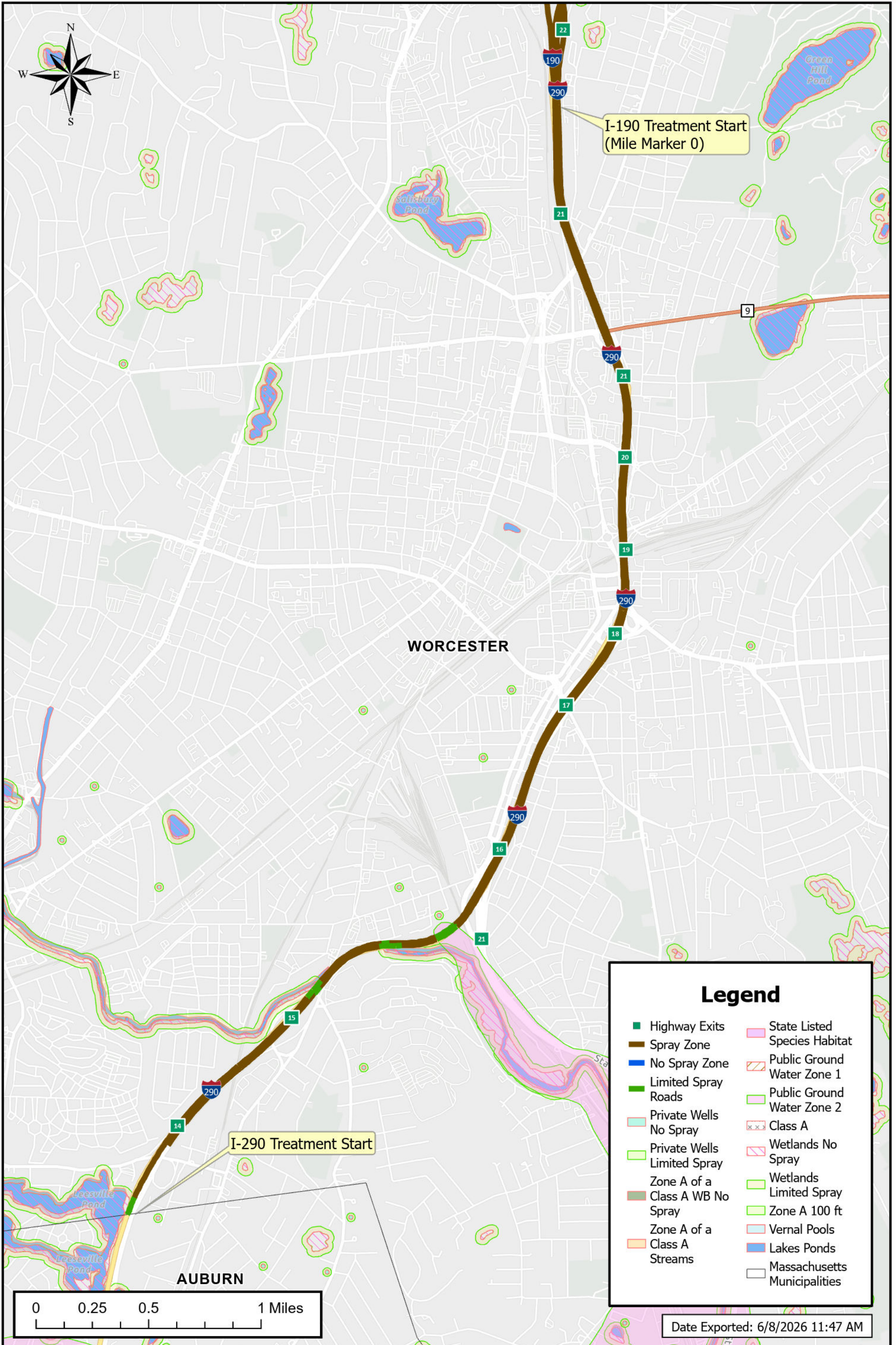

Legend	
■ Highway Exits	■ State Listed Species Habitat
■ Spray Zone	■ Public Ground Water Zone 1
■ No Spray Zone	■ Public Ground Water Zone 2
■ Limited Spray Roads	■ Class A
■ Private Wells No Spray	■ Wetlands No Spray
■ Private Wells Limited Spray	■ Wetlands Limited Spray
■ Zone A of a Class A WB No Spray	■ Zone A 100 ft
■ Zone A of a Class A Streams	■ Vernal Pools
	■ Lakes Ponds
	■ Massachusetts Municipalities

Date Exported: 6/8/2026 11:47 AM

# Worcester Route I-290 (Map 2 of 2) & Route I-190

Treatment of I-290 shall be from town line to town line and all ramps. Treatment of I-190 shall be from I-290 to town line and all ramps

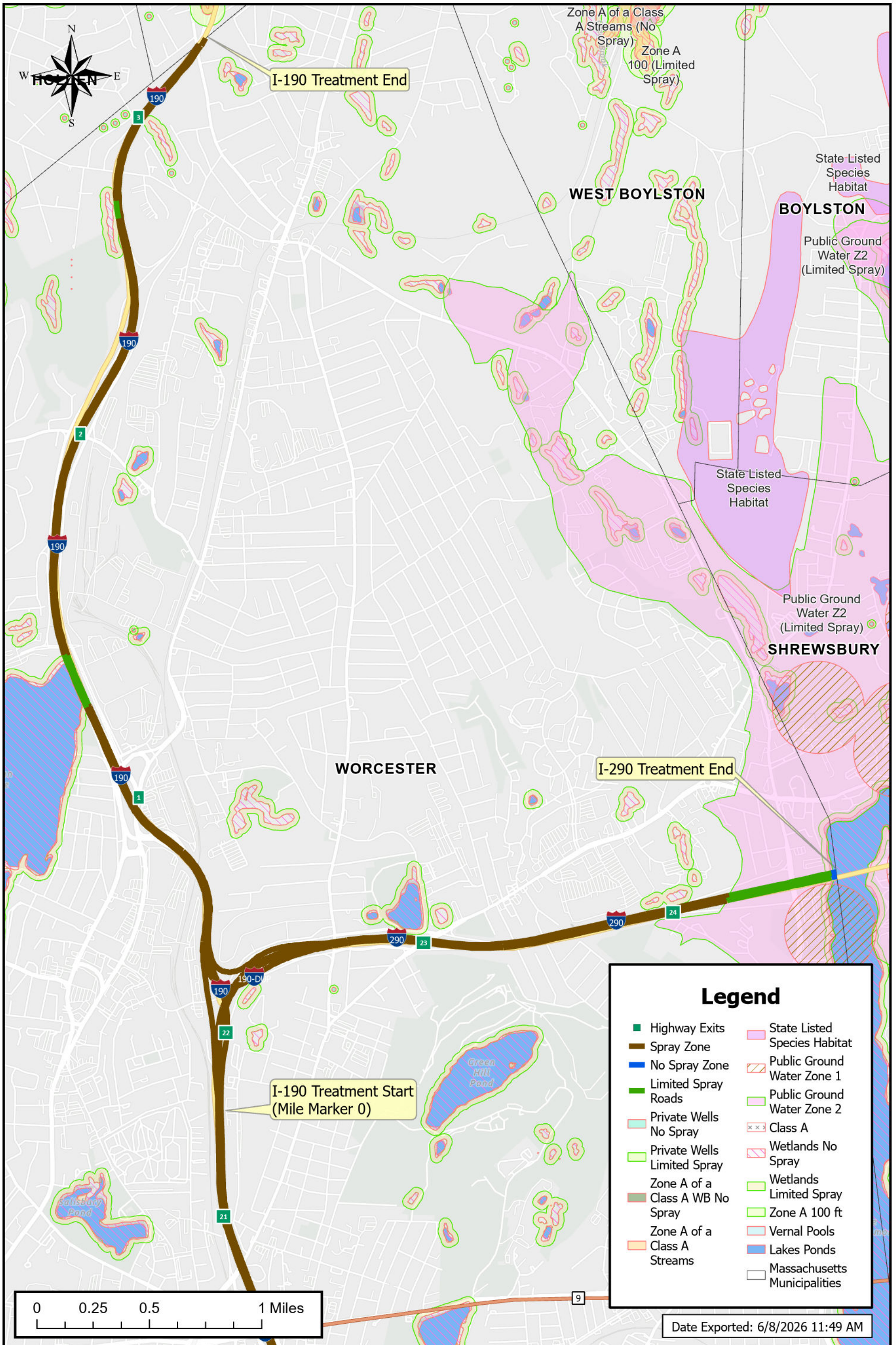

Date Exported: 6/8/2026 11:49 AM



# Worcester Route 20

Treatment of Rt 20 shall be from Auburn town line to Greenwood St and from Granite St to Shrewsbury town line

