



Shared Use Path Connection at the Route 28 / Wellington Underpass - Medford

*Virtual Design Public
Hearing*

December 8, 2022 | 7:00 p.m. – 8:00 p.m.

Project File # 611982

<https://www.mass.gov/massdot-highway-design-public-hearings>

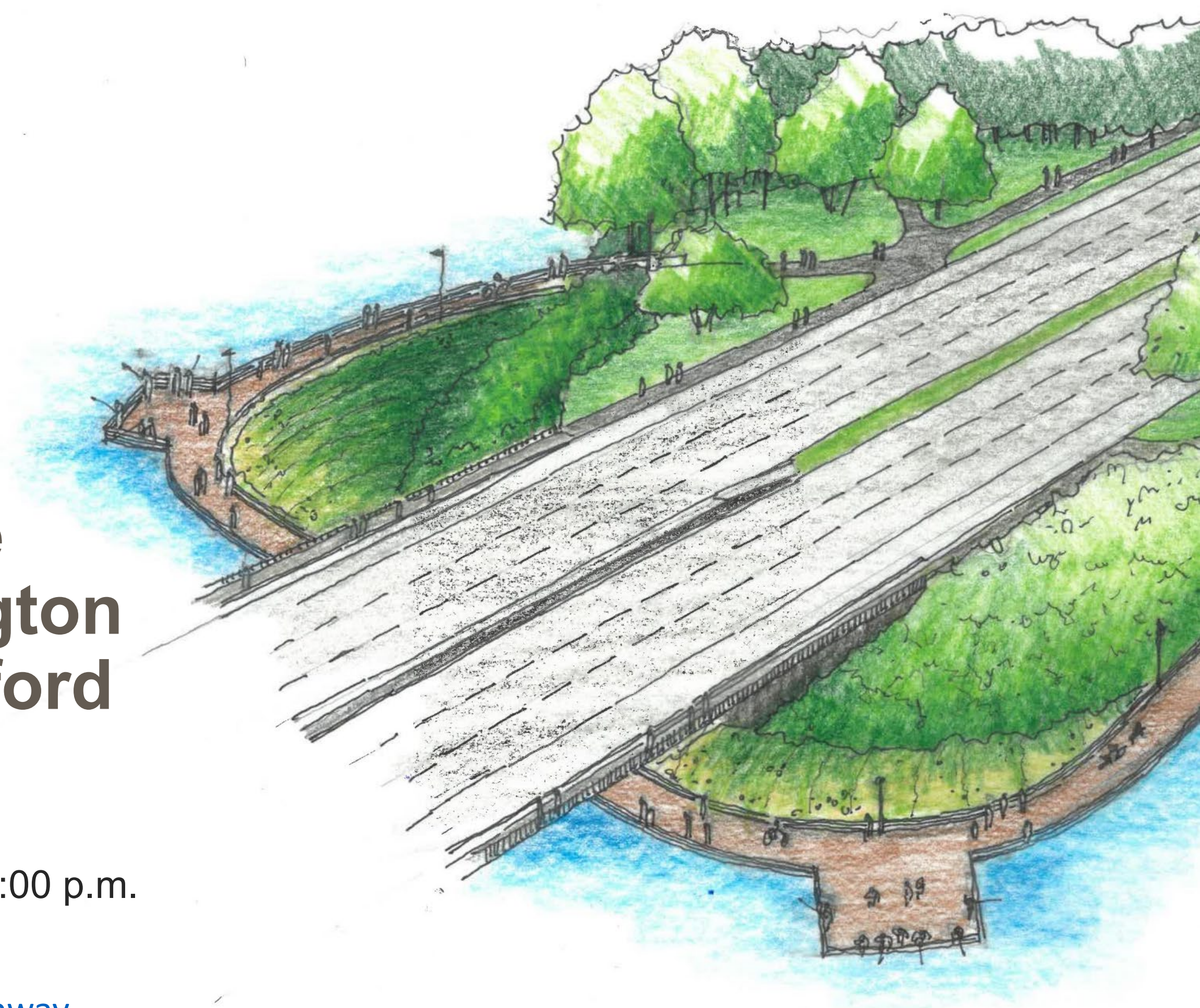

Zoom Hearing Controls



- Listen in Spanish, Portuguese



- Ask a question and share comments



- Raise your hand - *9 for users dialing in and Alt + Y to raise your hand



- If you are unable to access the internet or are having technical problems, please call into the meeting at [insert number], Webinar ID: [insert]



Live Transcript

- Closed captioning automatically generated by Zoom



If you have trouble with the meeting technology during the presentation, please call:

[1.888.799.9666]



Public Meeting Notes and Procedures

Public record

- While this virtual public hearing is not being recorded, MassDOT may choose to retain and distribute the images, audio and the Q&A transcript from this hearing.
- All parts of this hearing are considered public record.
- If you are not comfortable being recorded, please refrain from using the Q&A feature or you may choose to excuse yourself from the hearing. Information from this hearing will be posted on Mass.gov website.

Important notes

- Your microphone and webcam are automatically disabled upon entering the hearing.
- This hearing will be open to questions and answers at the end of the presentation.
- Please take time to respond to our survey at the end of the presentation. Your feedback is important.

Notice of MassDOT's Policy on Diversity and Civil Rights:

- All MassDOT activities, including public meetings, are free of discrimination.
- MassDOT complies with all federal and state civil rights requirements preventing discrimination based on sex, race, color, ancestry, national origin (limited English proficiency), religion, creed, gender, sexual orientation, gender identity or expression, or veteran's status.
- We welcome the diversity from across our entire service area. If you have any questions or concerns, please visit <https://www.mass.gov/nondiscrimination-in-transportation-program> to reach the Office of Diversity and Civil Rights.

Thank you for joining our meeting. We appreciate your participation!

Panelists

- **MassDOT :**
 - **Project Manager:** Linda Walsh
 - **District 4 Project's Engineer:** Daniel Fleury
 - **Right of Way Representative:** Angela Schofield
 - **Producers:** Joseph Yoo, Christopher Klem
- **DCR:**
 - **Project Manager:** Amber Christoffersen, Trails and Greenways Planner
- **City of Medford:**
 - Alicia Hunt, Director of Development, Planning, & Sustainability
 - Timothy McGivern, PE, Commissioner of Public Works
- **Nitsch Engineering Design Team:**
 - John Michalak, PE, ENV SP, Project Manager

Public Outreach

Newspaper

- The Transcript & Journal
- Everett Independent

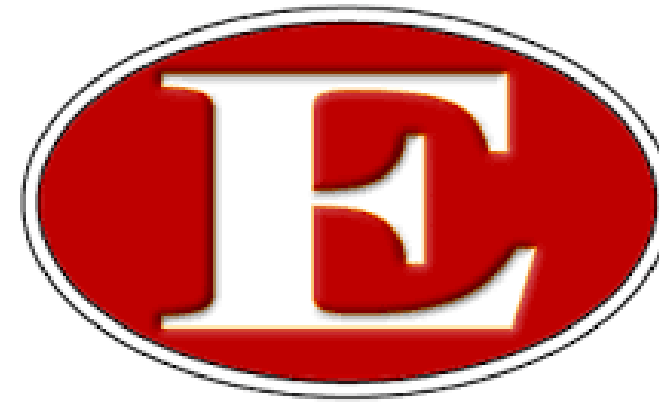

MassDOT Social Media

- Facebook
- Twitter

Thanks to the following for sending notice of this meeting:

- Regional Metropolitan Planning Organization
- Medford Council on Aging
- Partners for youth with Disabilities
- The Welcome Project
- Center for Citizens and Social Responsibility
- Walk Medford



WalkMedford



Public Outreach Continued

- Somerville Bicycle Safety
- Friends of the Mystic to Charles
- Our Revolution Medford
- Environmental Business Council
- Friends of the Malden River
- Gentle Giant Rowing Club
- Mystic River Watershed Association
- Massachusetts Gaming Commission



Friends of the
**Mystic to
Charles**



Friends of the Malden River

Connecting Malden, Medford & Everett, Mass.

Agenda

- 01 Welcome and Opening Remarks
- 02 Project Overview
- 03 Existing Conditions
- 04 Project Goals
- 05 Proposed Design
- 06 Impact to Environment
- 07 Right of Way
- 08 Next Steps
- 09 Questions & Feedback



How did we get here?

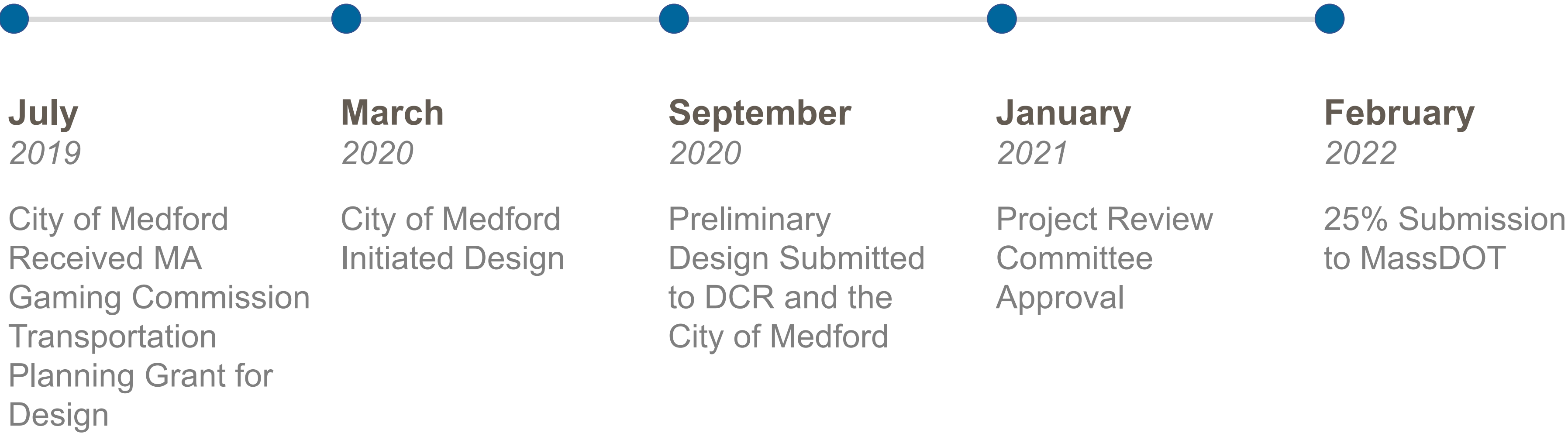

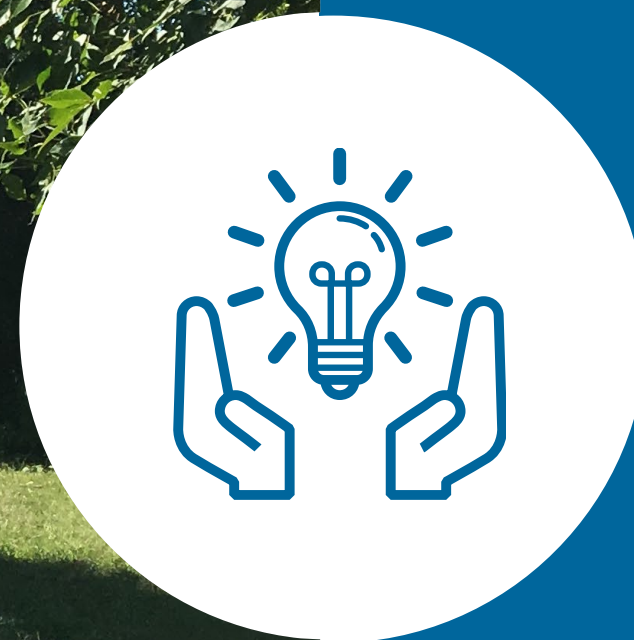

**Why was this
project
initiated?**

Project Initiation

- Identified as a desired connection on several regional plans:
 - Metropolitan Area Planning Council (MAPC) Regional Greenway Network (LandLine)
 - Mystic Greenways Initiative by the Mystic River Watershed Association
 - 2009 Mystic River Master Plan created by the Massachusetts Department of Conservation and Recreation (DCR)



**What do we
want to
accomplish?**

Project Goals

- Improve Bicycle and Pedestrian Safety
- Provide a safer connection from MacDonald Park to Station Landing
- Minimize Environmental Impacts
- Create an accessible shared-use path connection
- Connect the shared-use path to the new bike lanes on Route 28



**What
alternatives
were
considered?**

Path Alternatives Considered

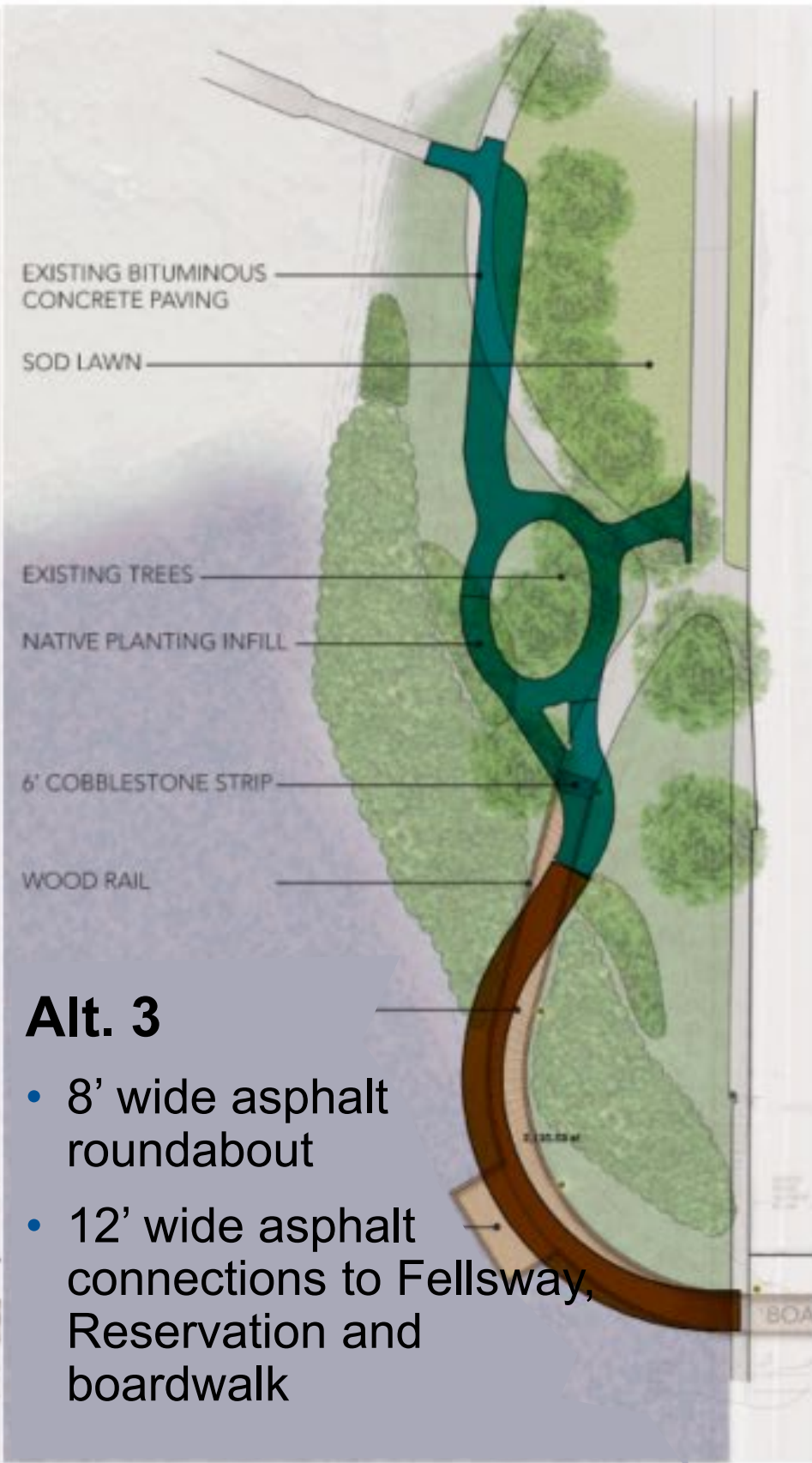
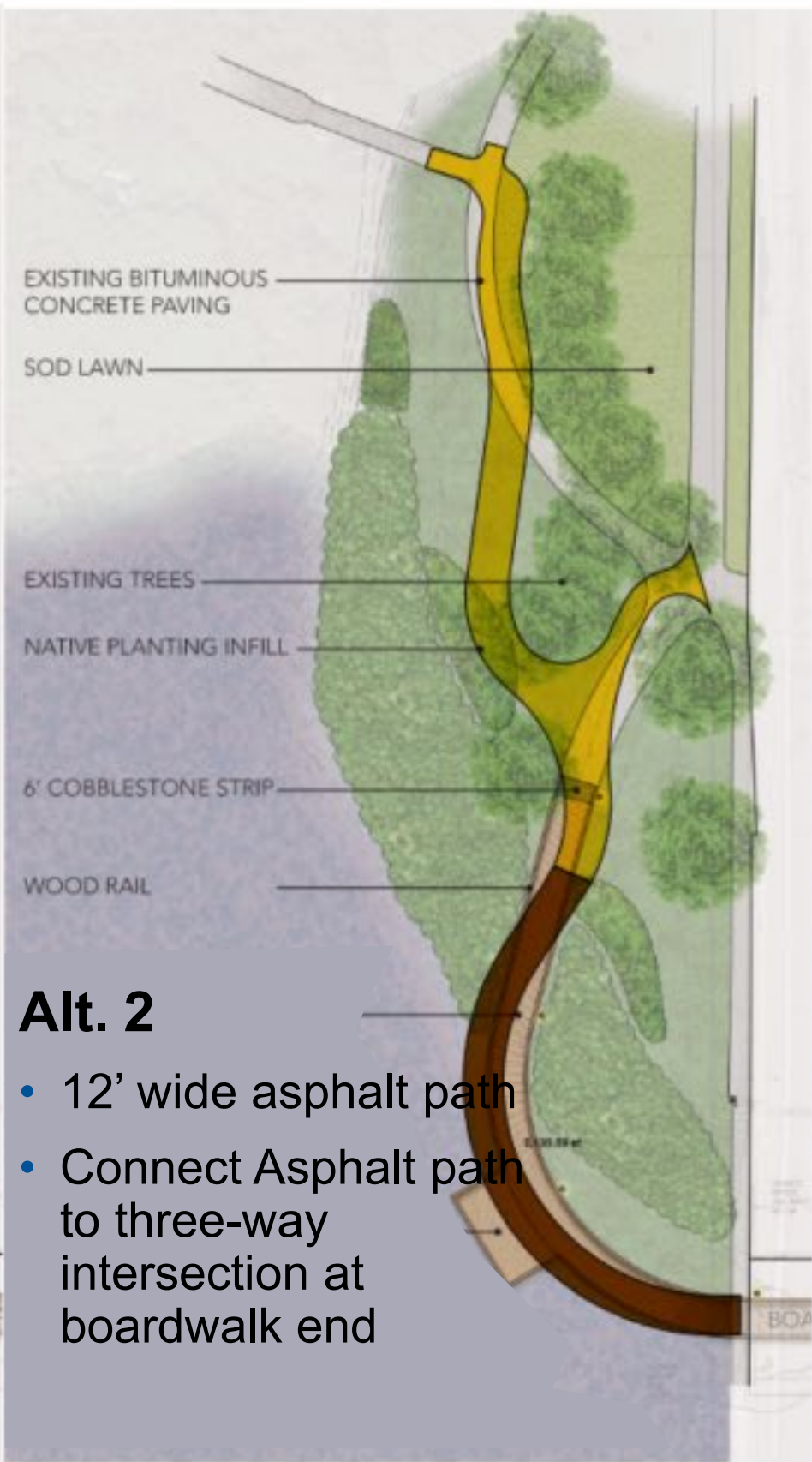
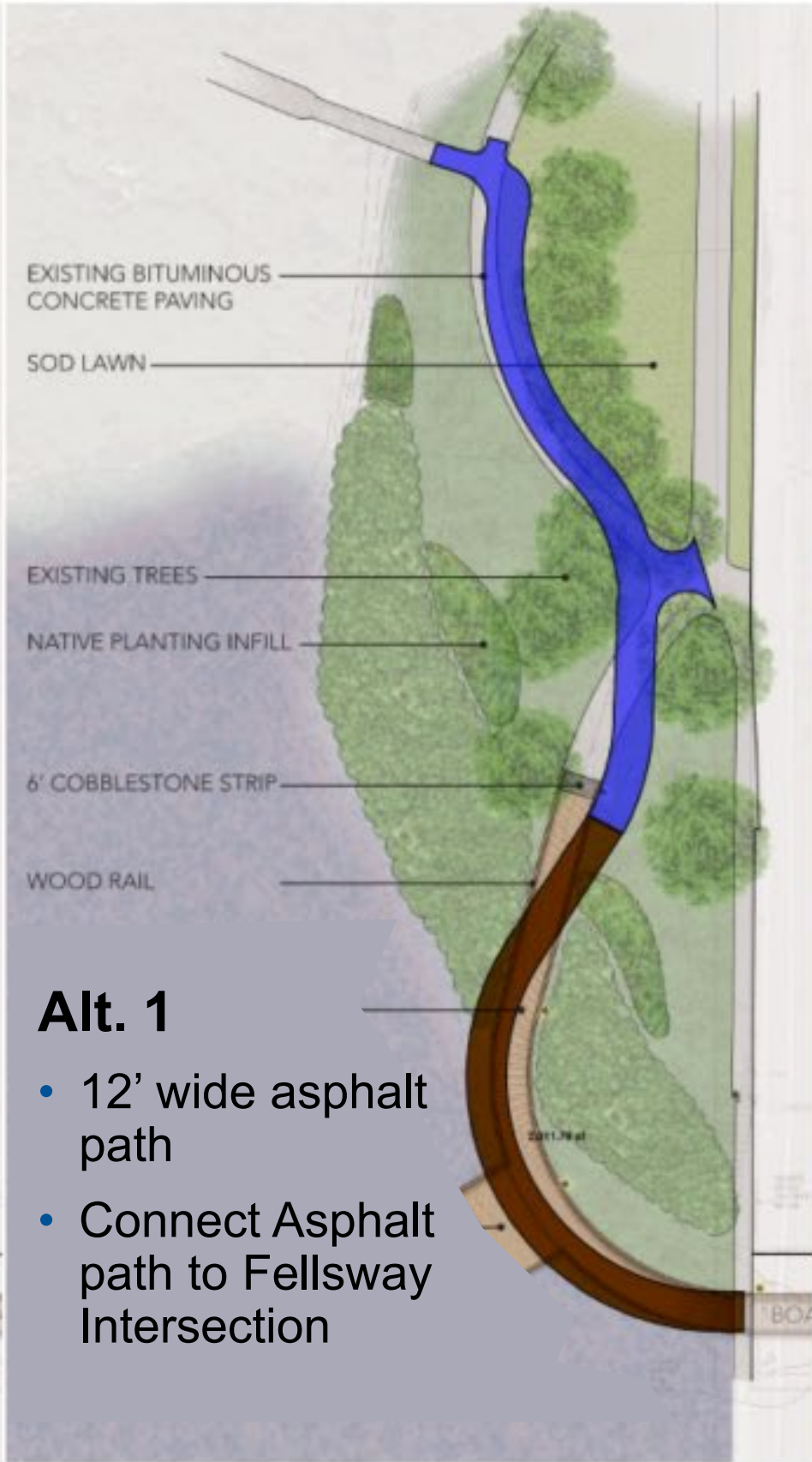
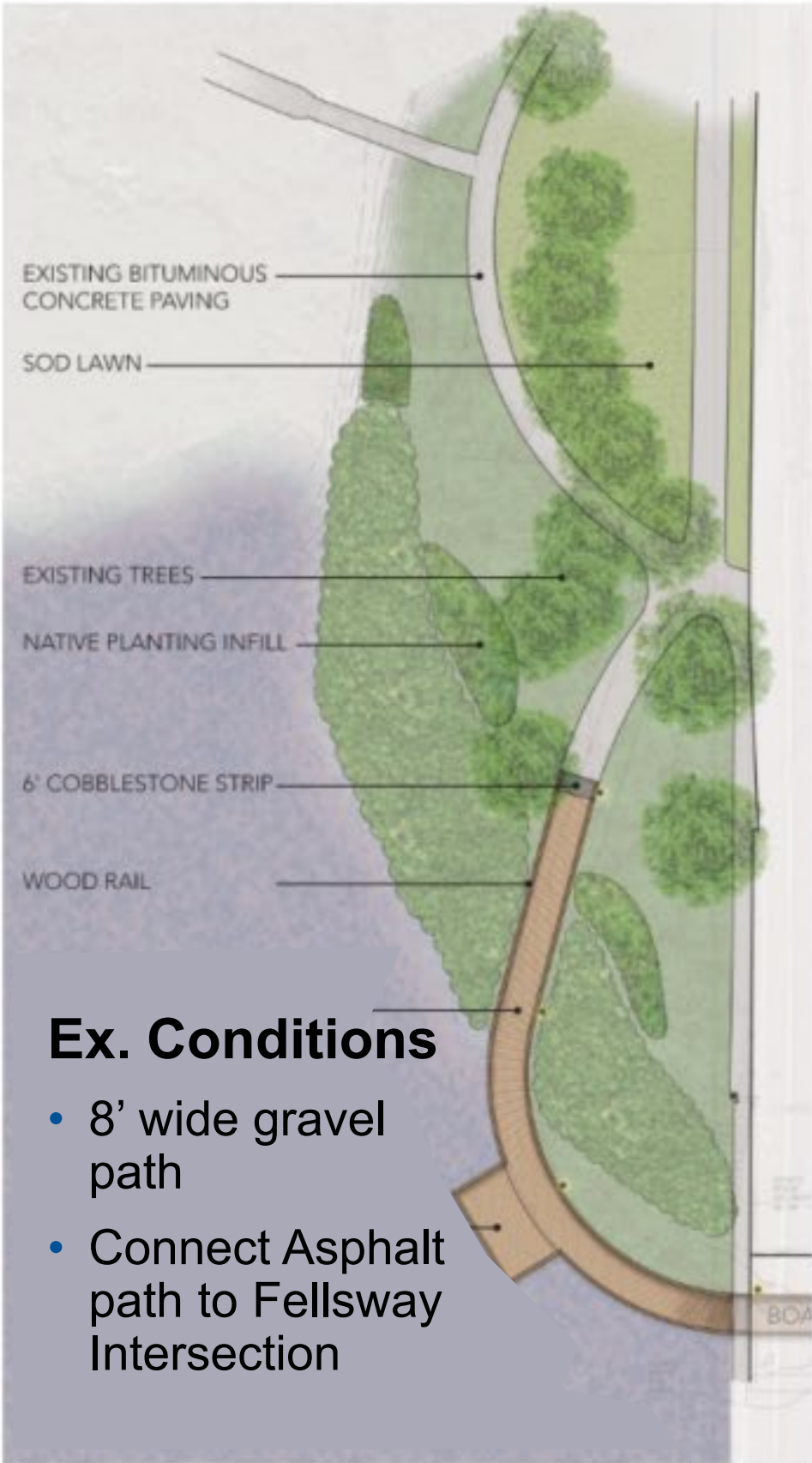



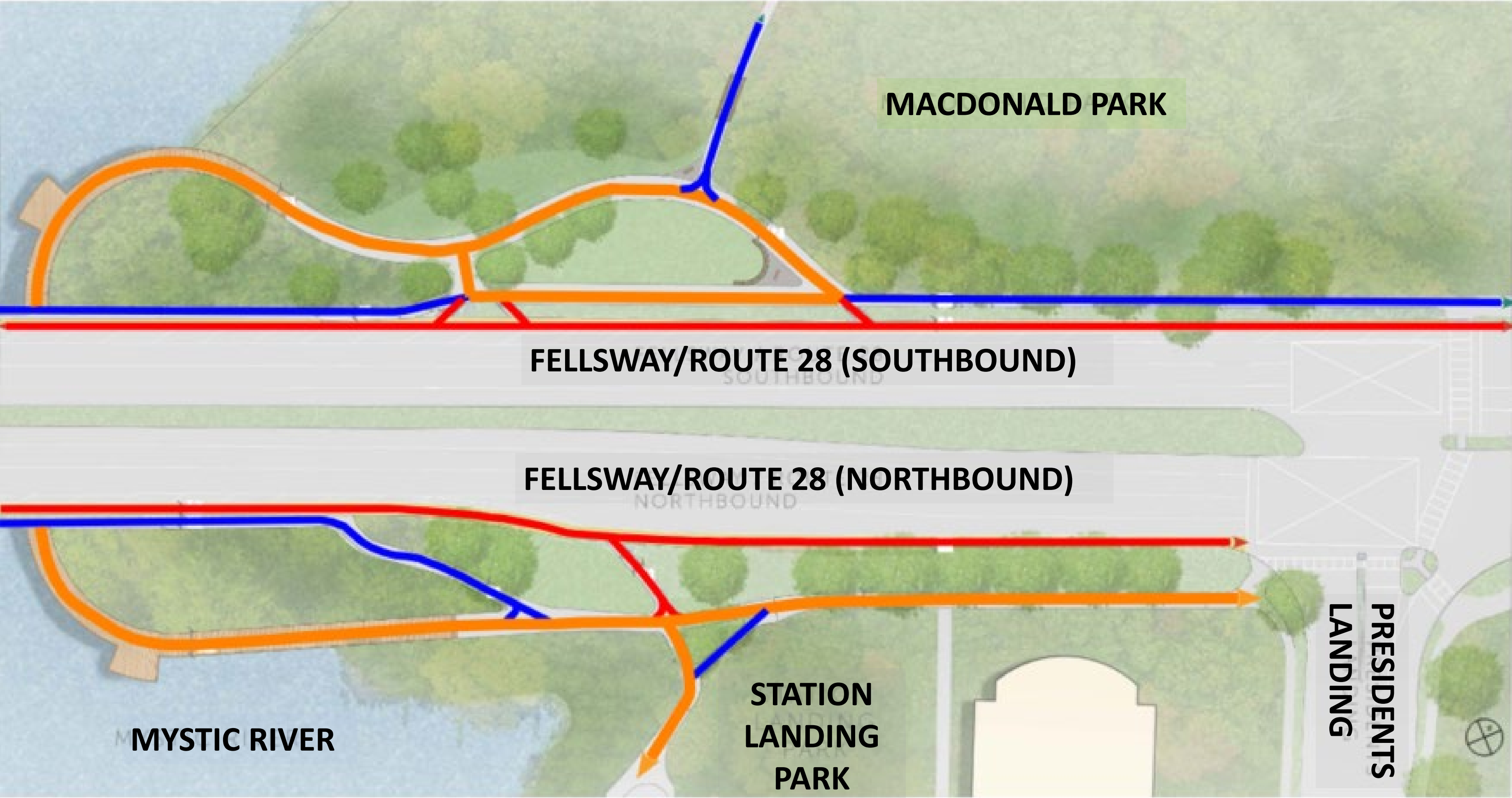

What is the preferred alternative?

Preferred Alternative Circulation Plan



LEGEND

		
PEDESTRIAN	BICYCLE	MULTI-MODAL
6' TYP.	5'-6' TYP.	10'-12' TYP.



**How has our
design
progressed?**

Project Design

- Survey
- Conceptual Design
- Borings
- Utility Coordination
- Permitting Analysis
- Preliminary (25%) Design

Project Design

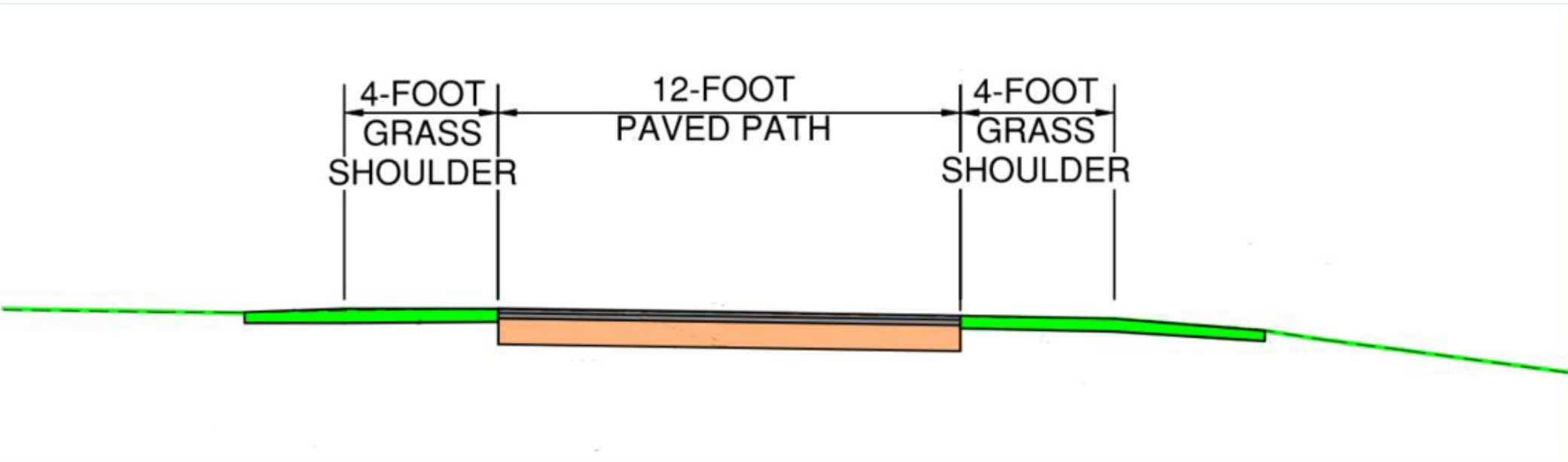

Path Section

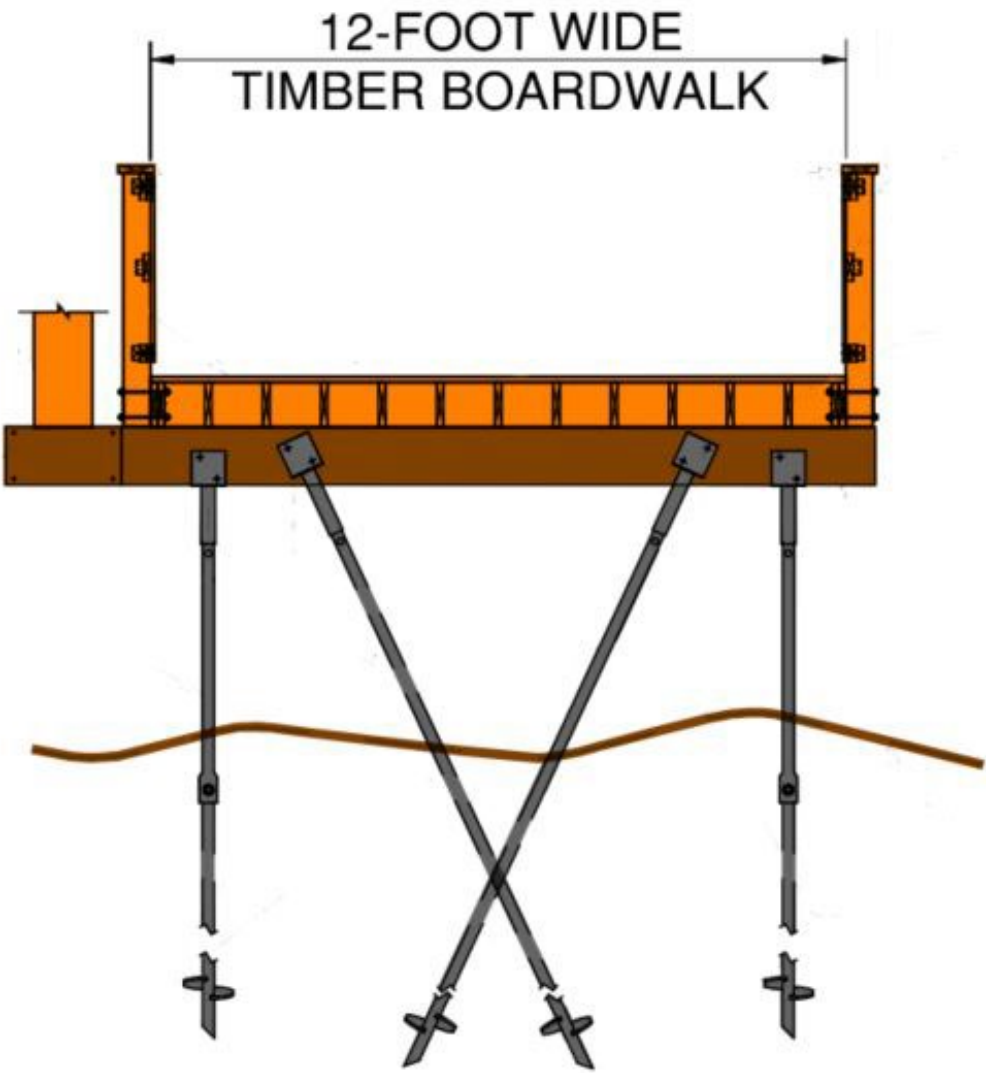

Boardwalk Section

Project Design

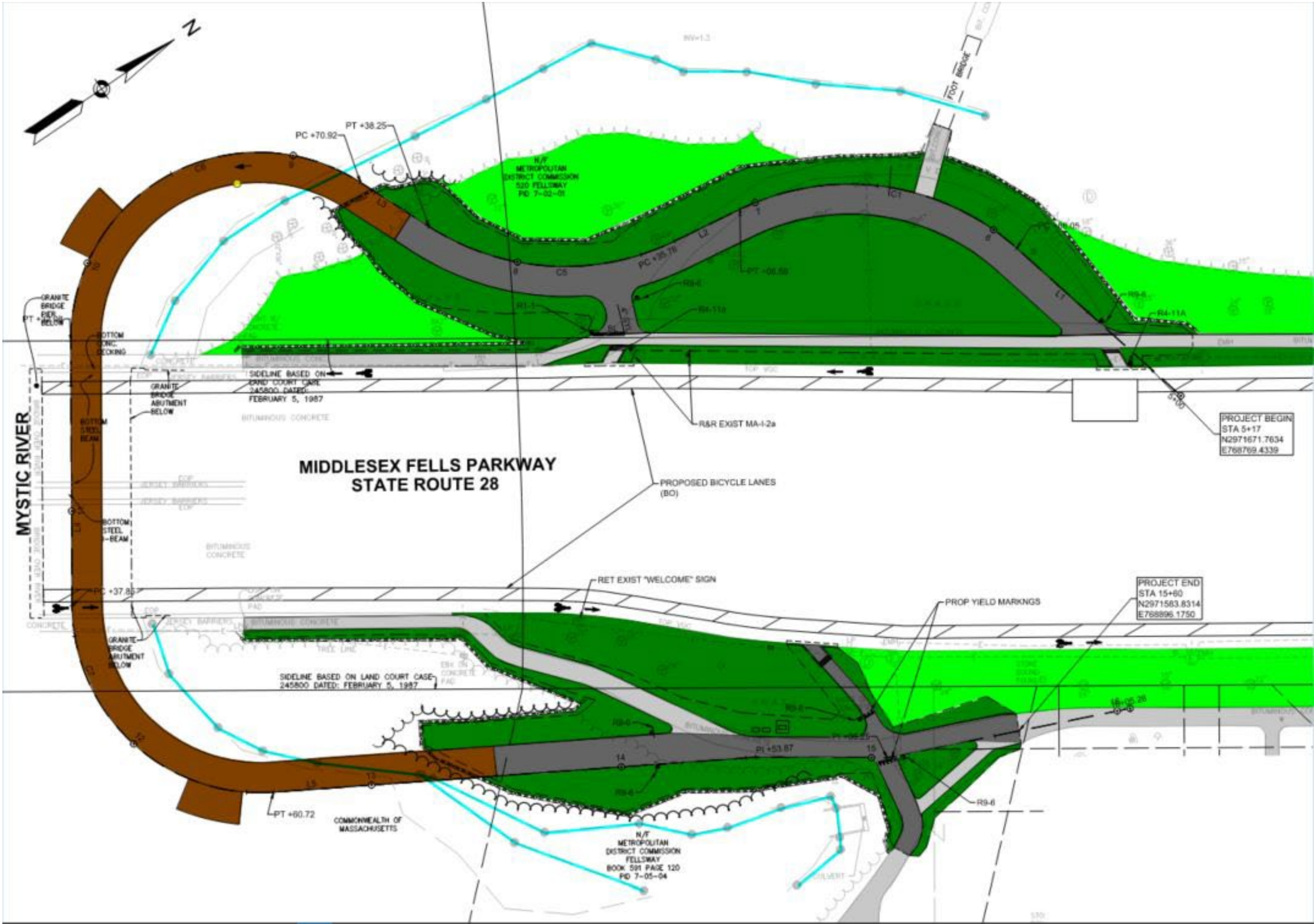

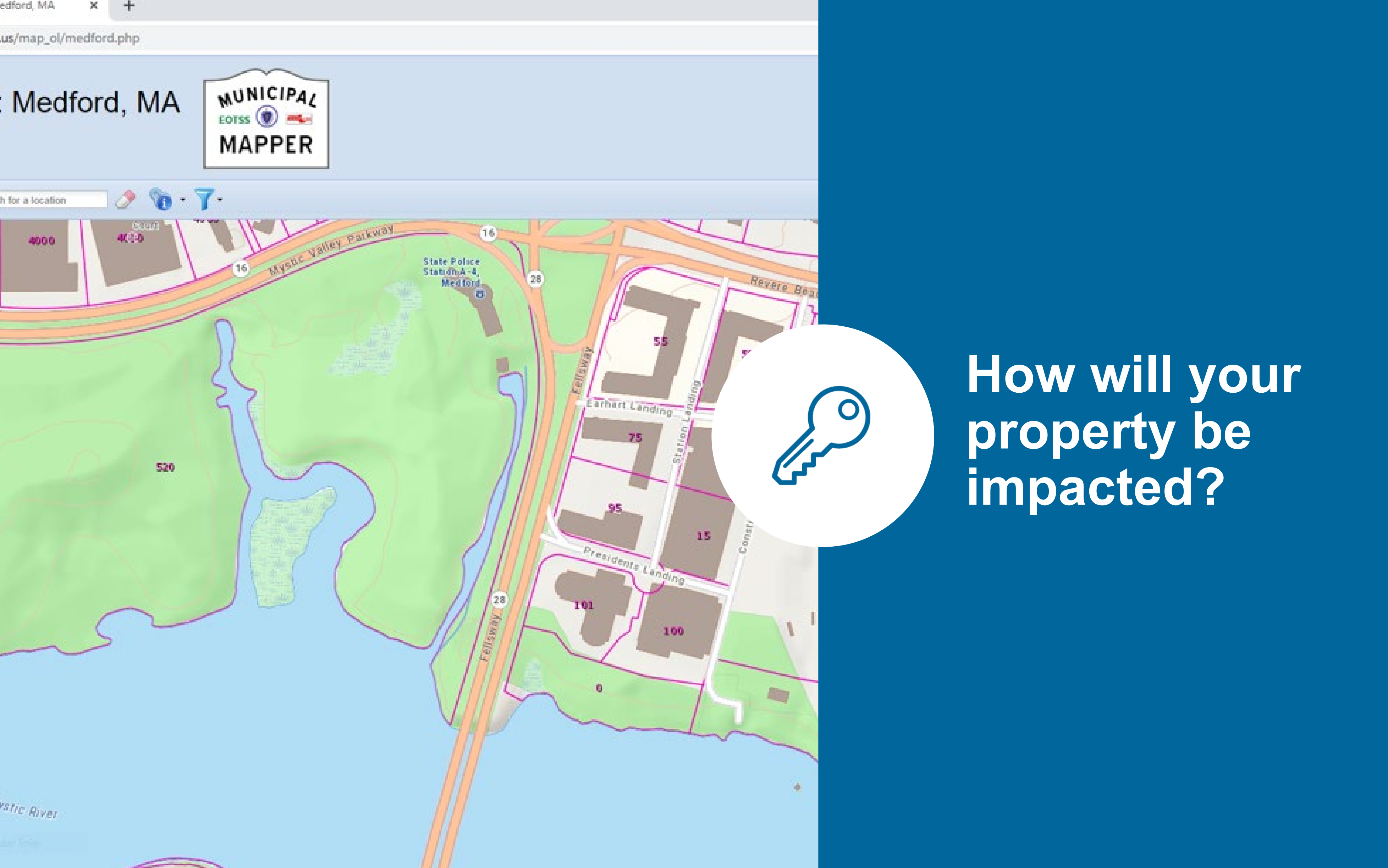

How will your
property be
impacted?

Right of Way (ROW) discussion – 25% Design

- Responsible for acquiring all necessary rights in public land for design, construction, and implementation of a project.
- Affected property owners will be contacted by personnel from the City of Medford or the Massachusetts Department of Conservation and Recreation (DCR).
- Procedures must comply with state and federal regulations governing the acquisition process.
 - Property owners are protected under Massachusetts General Laws, primarily Chapter 79.
 - If project receives federal funds, property owners are further protected under Title III of the Real Property Act of 1970, as amended.



**What are the
environmental,
cultural
resource, and
community
impacts?**

Permitting Analysis

MEPA	US Army Corps of Engineers	Notice of Intent (NOI)	Chapter 91 DEP License Application	DCR
<div>Expanded ENF Required</div> <div>MEPA jurisdiction and proposed work within 1-mile of Environmental Justice (EJ) Community</div>	<div>NE Division General Permit</div> <div>General Permit 8 Self Verification Form or Preconstruction Notification Required</div>	<div>Wetlands Protection Act (WPA Form 3) For Temporary Construction Impacts to Resource Areas</div> <div>City of Medford's Wetlands Ordinance (Chapter 84)</div>	<div>Chapter 91 Water Dependent License (BRP WW01)</div>	<div>DCR Construction Access Permit Required</div>



**What is the
construction
approach?**

Construction Work Zone

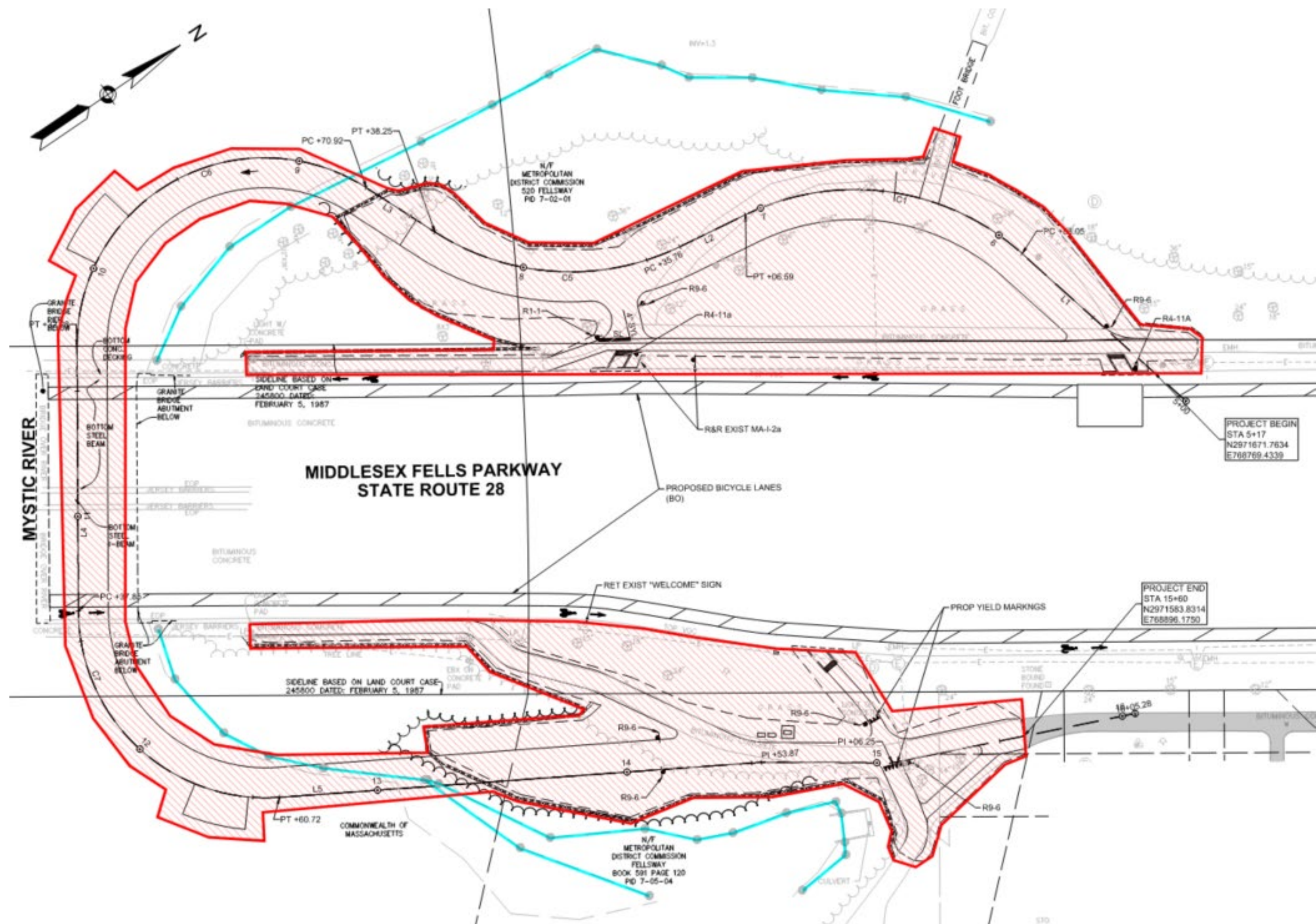



**How will
bicyclists,
pedestrians,
and road users
be impacted?**

Preferred Alternative Circulation Plan

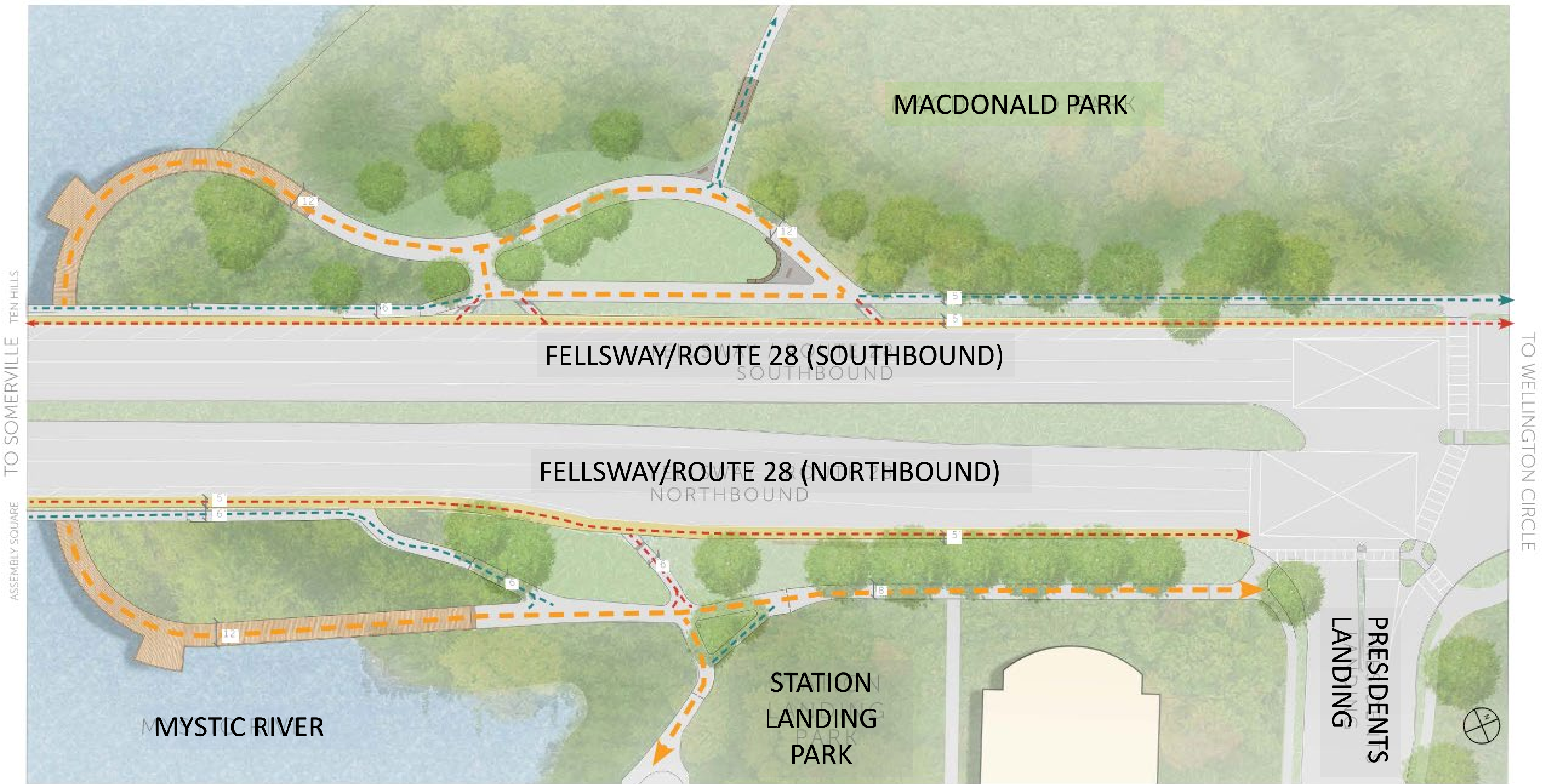

LEGEND

PEDESTRIAN	BICYCLE	MULTI-MODAL
6' TYP.	5'-6' TYP.	10'-12' TYP.

Our next steps



75% Design
Spring 2023



Completion of
Environmental
Permitting
Fall 2023



100% Design
Fall 2023 /
Winter 2024



Advertise for
Construction
Summer/Fall 2024



Begin
Construction
Winter/Spring
2024

Project Costs

- Total project cost estimated at \$4.5 million
 - 80% Federal Highway
 - 20% State of Massachusetts
- City of Medford and DCR will be responsible for any ROW costs

Contact Information

Mail: Carrie E. Lavallee, P.E., Chief Engineer
MassDOT Highway Division
10 Park Plaza, Suite 6340
Boston, MA 02116
Attention: Project Management, Project File No. 611982

E-Mail: MassDOTProjectManagement@dot.state.ma.us
Attention: Project Management, Project File No. 611982



Statements and exhibits intended for inclusion in the public hearing transcript must be emailed or postmarked no later than ten (10) business days (14 calendar days) after the hearing is hosted on the MassDOT website.

Contact Information

THE COMMONWEALTH OF MASSACHUSETTS
MASSACHUSETTS DEPARTMENT OF TRANSPORTATION
HIGHWAY DIVISION

FEDERAL AID PROJECT

Medford, MA
Shared Use Path Connection at the Route 28/Wellington Underpass
Project File No. 611982

This sheet is provided for your comments. Your input is solicited and appreciated. You may e-mail comments directly to MassDOTProjectManagement@dot.state.ma.us or you may mail this sheet with any additional comments to:

Carrie E. Lavallee, P.E., Chief Engineer
MassDOT – Highway Division
10 Park Plaza, Boston, MA 02116-3973
Attn: Project Management

Statements and exhibits intended for inclusion in the public hearing transcript must be emailed or postmarked no later than ten (10) business days after the hearing.

PLEASE TYPE OR PRINT LEGIBLY.

Name: _____ Title: _____

Organization: _____

Address: _____

Please Fold and Tape

Please Place
Appropriate
Postage Here

Carrie E. Lavallee, P.E.
Chief Engineer
MassDOT – Highway Division
10 Park Plaza
Boston, MA 02116-3973

RE: Virtual Public Hearing
SHARED USE PATH CONNECTION AT THE ROUTE 28/
WELLINGTON UNDERPASS
MEDFORD
Project File No. 611982
Attn: Project Management



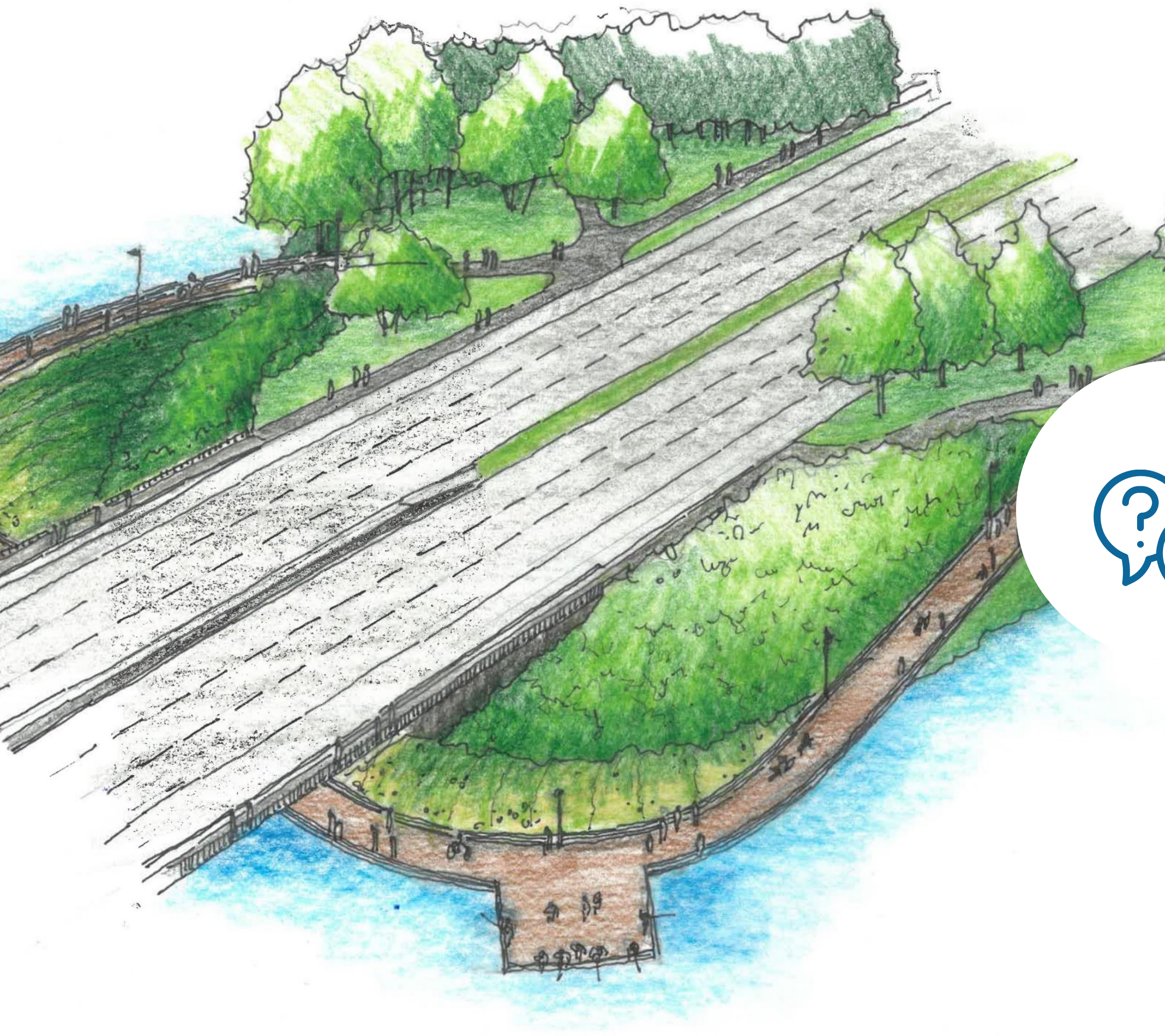

**Questions and
discussion**

Questions and Answers



- “Raise your hand” to be unmuted for verbal questions (Alt + Y if using a phone)



- Submit your questions and comments using the Q&A button



- Please state your name before your question



- Please share only 1 question or comment at a time, limited to 2 minutes, to allow others to participate



- To ask a question via phone, dial *9 and the moderator will call out the last 4-digits of your phone number and unmute your audio when it is your turn



- Please take a few minutes to complete the survey after the meeting to let us know how your experience was with this virtual meeting

**All questions and comments are subject to disclosure for public records.
Please use these functions for project related business only.**



Thank You

*Shared Use Path Connection at the
Route 28/Wellington Underpass*

Medford, MA

Virtual Public Hearing

December 8, 2022 | 7:00 p.m. – 8:00 p.m.

Project File No. 611982

MASSDOTprojectmanagement@dot.state.ma.us